

24386

Expires 5/12/15



PERMIT NO.

24389/386

CITY OF NEW BEDFORD
SEWER AND/OR STORM DRAIN PERMIT

DATE

5/12/14

This certifies that permission is granted to

366 Hathaway Realty Trust

Property Owner

Address

(P.O. Box 70036)

(508) 993-4811

Dartmouth, MA 02747 Tel.

To connect a sewer and/or storm drain located at

Assessor's Plot 94 Lot 23, to the sewer and/or storm drain in Hathaway Road Street

To be laid in accordance with the conditions in this application and the City of New Bedford ordinances.

TYPE OF USE: RESIDENTIAL

COMMERCIAL

INDUSTRIAL

FLOW G.P.D.

If applicant other than actual property owner, attach Letter of Authorization from Property Owner.

Name

Tel.

Mailing Address

The Bonded Contractor/Drain Layer authorized to perform this work is:

Name JLC Construction

Address

415 Lake Rd

Tel.

Type of Pipe Required:

Tiverton RI 02878

PERMIT EXPIRES ONE YEAR AFTER DATE OF ISSUE

- Requires separate connections for sewage and storm drain where applicable. Storm water cannot be discharged to a sanitary sewer.
- All work must be inspected and approved by a D.P.I. inspector before backfilling.
- If this connection is to be part of a private service shared jointly with other building owners, attach copy of Recorded Joint Maintenance Agreement.
- Permits can be issued to Industrial and/or Commercial Applicants only upon receipt and approval by the Commissioner of Public Infrastructure of required plans and supplemental information.
- In addition, a City-issued Industrial User Discharge Permit and/or a Sewer Extension/Connection Permit issued by the Commonwealth of Massachusetts D.E.P. shall be required by the City for Industrial Discharge into the sewer system.

Industrial User Discharge Permit No.

Date

Comm. Mass. Sewer Conn./Ext. Permit No.

Date

A Filing and Inspection Fee of \$4500, plus an Entrance Fee of \$ where applicable, must accompany this application.

Bank# Bristol County

Check#

1321

Date

5/12/14

Receipt# 16813

Other requirements:

Please call ahead 24 hr notice for inspection @ (508) 993-1550 ext 500

*need to locate line from middle of road to property line

Connection made to

Sewer

Part of jointly-shared private line

YES

NO

Storm Drain

Applicant agrees to abide by the above terms, as well as all pertinent ordinances of the City of New Bedford, and such other special rules as the Commissioner of Public Infrastructure and/or City Engineer may deem necessary

City Engineer

Signature of Property Owner or Representative

INSPECTOR'S REPORT

INSPECTED BY:

DATE:

COMMENTS:

APPROVED

DISA

SIGNATURE

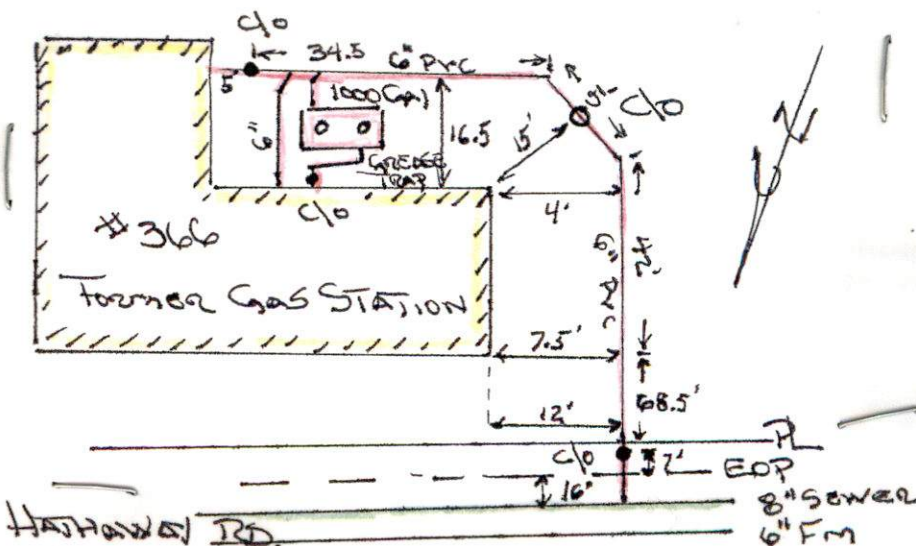



Monday 6/23/14
@ 1:30 pm

Inspector

Expires 5/12/15

PERMIT NO.

24386

CITY OF NEW BEDFORD
SEWER AND/OR STORM DRAIN PERMIT

DATE 5/12/14

This certifies that permission is granted to

366 Hathaway Realty Trust P.O. Box 70036 (508) 993-4811
Property Owner Address Dartmouth MA 02747 Tel.

To connect a sewer and/or storm drain located at 366 Hathaway Rd.

Assessor's Plot 94 Lot 23, to the sewer and/or storm drain in connecting Hathaway Road Street

To be laid in accordance with the conditions in this application and the City of New Bedford ordinances.

TYPE OF USE: RESIDENTIAL COMMERCIAL INDUSTRIAL FLOW G.P.D.

If applicant other than actual property owner, attach Letter of Authorization from Property Owner.

Name Tel.

Mailing Address

The Bonded Contractor/Drain Layer authorized to perform this work is:

Name JLC Construction Address 415 Lake Rd Tiverton RI 02878 Tel.

Type of Pipe Required:

PERMIT EXPIRES ONE YEAR AFTER DATE OF ISSUE

- Requires separate connections for sewage and storm drain where applicable. Storm water cannot be discharged to a sanitary sewer.
 - All work must be inspected and approved by a D.P.I. inspector before backfilling.
 - If this connection is to be part of a private service shared jointly with other building owners, attach copy of Recorded Joint Maintenance Agreement.
 - Permits can be issued to Industrial and/or Commercial Applicants only upon receipt and approval by the Commissioner of Public Infrastructure of required plans and supplemental information.
 - In addition, a City-issued Industrial User Discharge Permit and/or a Sewer Extension/Connection Permit issued by the Commonwealth of Massachusetts D.E.P. shall be required by the City for Industrial Discharge into the sewer system.
- Industrial User Discharge Permit No. Date

Comm. Mass. Sewer Conn./Ext. Permit No. Date
A Filing and Inspection Fee of \$450.00, plus an Entrance Fee of \$ where applicable, must accompany this application.

Bank# Bristol County Check# 1321 Date 5/12/14 Receipt# 16813

Other requirements: Please call ahead 24hr notice for inspection @ (508) 993-1550 ext 500

*need to locate line from middle of roadway to property line
if line is 4' or less have to be replaced by 6' line

Connection made to Part of jointly-shared private line YES NO
Storm Drain

Applicant agrees to abide by the above terms, as well as all pertinent ordinances of the City of New Bedford, and such other special rules as the Commissioner of Public Infrastructure and/or City Engineer may deem necessary

Alexander M. Amadeo
City Engineer

Signature of Property Owner or Representative

INSPECTOR'S REPORT

INSPECTED BY: RA
DATE: 6/24/14
COMMENTS:

APPROVED

DISAPPROVED

SIGNATURE

SKETCH PLAN

Cheveli A. Torres

From: Sarah Porter
Sent: Tuesday, May 13, 2014 9:06 AM
To: Cheveli A. Torres
Subject: RE: 366 Hathaway Rd

Cheveli, this is set to go
Thanks
Sarah

From: Cheveli A. Torres
Sent: Monday, May 12, 2014 1:20 PM
To: Sarah Porter
Subject:

Sarah,

366 Hathaway Rd abandoned septic system and is connecting to city sewer. Is this good to go?

Thank you,
Cheveli

No. 13995

CITY OF NEW BEDFORD
HEALTH DEPARTMENT RECEIPT FOR PAYMENT

Date: 5/12/14 Rec'd By: MFK

Name: 346 Hatham Realty Trust.

For Address(s):

PERMIT/LICENSE:

TYPE: ☐ NEW ☐ RENEWAL

TIME FRAME: ☐ ANNUAL ☐ SEASONAL ☐ TEMPORARY
(FOOD EST. ONLY)

☒ MISC. ENV PERMITS/LICENSES Septic Absorb

☐ TOBACCO /NICOTINE DELIVERY PRODUCT SALES

☐ MISC. ADMINISTRATIVE FEES _____

☐ FLOOR PLAN REVIEW _____

VARIOUS INSPECTIONS:

☐ PRE-DEMO INSPECTION (ENV)

☐ VENDOR/VOUCHER INSPECTION (MH)

RE-INSPECTION :

☐ ENV _____ ☐ MH _____ ☐ TOBACCO

Description/Calculations:

Fee: \$60.00 Check # 1320 ;

☐ ENV 01-510-44255-000 ☐ MH 01-510-44250-000

☐ Tobacco Control 01- 510-44200-000

WHITE - A/R ; PINK - NBHD Application/Form ; YELLOW - RECEIPT
NBHD.1.3.2012

No. 14-04

FEE

\$100.00

COMMONWEALTH OF MASSACHUSETTS

Board of Health, New Bedford, MA.

DISPOSAL SYSTEM CONSTRUCTION PERMIT

Permission is hereby granted to; Construct() Repair() Upgrade() Abandon(☒) an individual sewage disposal system at 366 Hathaway Rd as described in the application for

Disposal System Construction Permit No. 14-04, dated 5/12/14.

Provided: Construction shall be completed within three years of the date of this permit. All local conditions must be met.

Form 1255 Rev. 5/98 A.M. Sulkin Co. Boston, MA

Date 5/12/14 Board of Health [Signature]



CITY OF NEW BEDFORD

JONATHAN F. MITCHELL, MAYOR

HEALTH DEPARTMENT

BOARD OF HEALTH

PATRICIA L. ANDRADE, M.D.
ATHENA XIFARAS, M.D.
CRAIG LONGO M.D.

DIRECTOR OF HEALTH
BRENDA K. WEIS, M.S.P.H., Ph.D.

SEPTIC SYSTEM ABANDONMENT CERTIFICATION

ABANDONMENT PERMIT NO.: 14-04 ISSUED: _____

LOCATION OWNER: _____

LOCATION ADDRESS: _____

I, the undersigned, a licensed drainlayer in the CITY OF NEW BEDFORD, have completed the sewer connection at the above location.

In accordance with Commonwealth of Massachusetts – CMR 310 section 354; all septic system components have been:

Please check appropriate lines:

_____ Properly *pumped and removed on :

DATE: _____ *(Please provide the receipt.)

SEPTAGE HAULER NAME: _____

_____ Pumped and filled with clean *sand after rupturing the bottom of any solid tanks. (* Please provide a receipt for sand)

AND

_____ I have verified all wastewater from the building is connected to the municipal sewer connection.

Date of Completion: _____

Company name: _____

Licensed Drainlayer- Please Print: _____

*Drainlayer Signature: _____

Drainlayer Address: _____

Tel: _____

***This certification statement must be completed and submitted to the Environmental Health Division at the address below within seven (7) days of completion of the sewer connection.**

Rev 3/1/13

City of New Bedford
Dept of Public Infrastructure
1105 Shawmut Ave
New Bedford, MA 02740
(508) 979-1550

000947-0001 Erin I. 05/13/2014 10:05AM

MISCELLANEOUS

Description: DPI SEWER
PERMITS AND EXTENSIONS
(DPISEW)

DPI SEWER PERMITS AND
EXTENSIONS

1 @ 450.00

DPI SEWER PERMITS AND
EXTENSIONS

Principal 450.00

Interest 0.00

0000-101009- 450.00D

63906000-422185- 450.00C

Payment Id: 16813

450.00

Subtotal 450.00

Total 450.00

CHECK 450.00

Check Number 1321

Change due 0.00

Paid by: ERIC BELINKOFF

Thank you for your payment

CUSTOMER COPY
DUPLICATE RECEIPT

DISPLAY PERMIT IN A CONSPICUOUS PLACE ON THE PREMISES



Commonwealth of Massachusetts

City of New Bedford

133 William Street New Bedford, MA 02740

SEWER PERMIT



Date: 7/30/2014

No. WW-14-14

Sewer Connection Fee: \$450.00

Pipe Size: 0.00

Trench Length: 0.00

Service Location: 372 HATHAWAY RD

Owner Name: STORAGE PROS NEW BEDFORD

Type of Occupancy: Commercial

Type of Work: Sewer - New Service Abandon
Septic

Work Description: Connecting sewer into Hathaway Rd

PERMIT #24386
P94 L23

366 Hathaway Rd
(Eric Belinkoff)

Tight Tank to be converted to grease tank

**Need to locate line from middle of roadway to property line if line is 4" will have to be replaced to 6" line

No. of Units : 0

Required Design Daily Flow : 0.00

Provided Daily Flow : 0.00

Installing Company Name: DEMETRI COSTA

License Type:

Call (781) 942-9077 For Inspection



Commonwealth of Massachusetts

City of New Bedford

133 William Street New Bedford, MA 02740

SEWER PERMIT



The undersigned petitions you to grant permission to ENTER INTO THE MAIN SEWER and, if such ~~Heating Engineer~~ ^{Heating Engineer} hereby agrees to the following:

Address: 415 LAKE RD City/Town/State: TIVERTON RI

1. To abide by the conditions and regulations imposed by the Commissioner of Public Works by statute or by ordinance now in force, or as amended from time to time.
2. That the connection of said sewer with the main sewer shall be inspected by an employee of the department of Public Works or by a designated agent of the Town before burial of said connection.
3. That the work shall at all times be under the direction and control of the Commissioner of Public Works or his authorized agent, and that any expense incurred by the Town shall be charged to the permittee, and said

permittee

agrees to reimburse the Town for said expense.

GRANTED WITH THE USUAL CONDITIONS

COMMISSIONER

Received

APPLICATION/AGREEMENT
For Trench/Disturbance Permit within the City of New Bedford

Permit # 186-14
Dig Safe # 20141713022

Date 6-16-14

TO THE MAYOR AND CITY COUNCIL:

DISTURBANCE PERMIT/TRENCH SAFETY PERMIT

Permission is hereby requested to excavate the surface of: ☒ City Property and/or ☒ Private Property

Public Infrastructure

Location of Work: 366 Hathaway Rd

Provide Sketch

Roadway closures will require
Authorization from the
Commissioner of Public
Infrastructure. Traffic Management
Plans may be required.

Sewer permit # 24386 pl-94 lot 23 (w/1xckx & 11x)

Substantially as per plan annexed, for the purpose of: Sewer installation

(possible stub)

Work will begin (weather permitting) on: 6/16/14

Work will end (weather permitting) on: 9/16/14

CONTRACTORS ARE TO CALL THE DPI
OFFICE AT 508-979-1550, Ext. 506 - 24
HRS. PRIOR TO ANY EXCAVATION
(NON-COMPLIANCE WILL RESULT IN
IMMEDIATE REVOCATION OF BONDS)

Applicant Name: [Signature]

Excavator(s) Name: _____

Company Name: JLC Construction

Hoisting Equipment License Number: _____

Grade: _____ Expiration Date: _____

Contact Number: 774-263-2197

Name & Contact Number of Insurer: Southeastern Insurance

Competent Person on Work Site: [Signature]

Agency (508) 997-6064
APPROVED BY: [Signature] DATE: 6/16/14

TITLE: Chief of the Works

This permit shall be posted at the work site, and shall remain until the work is completed. It is subject to inspection at all times.

Inspection Tuesday 6/17/14 @ 3:00pm

1/1 C CONSTRUCTION 6/10
 300 HATHAWAY RD. 6/24
 DEMONSTRATION
 (45)

NEW SEWER 11.5-IN
 FORMERLY 36" PVC

ADD 11" BENT ON TO LINE
 LINE BOARED

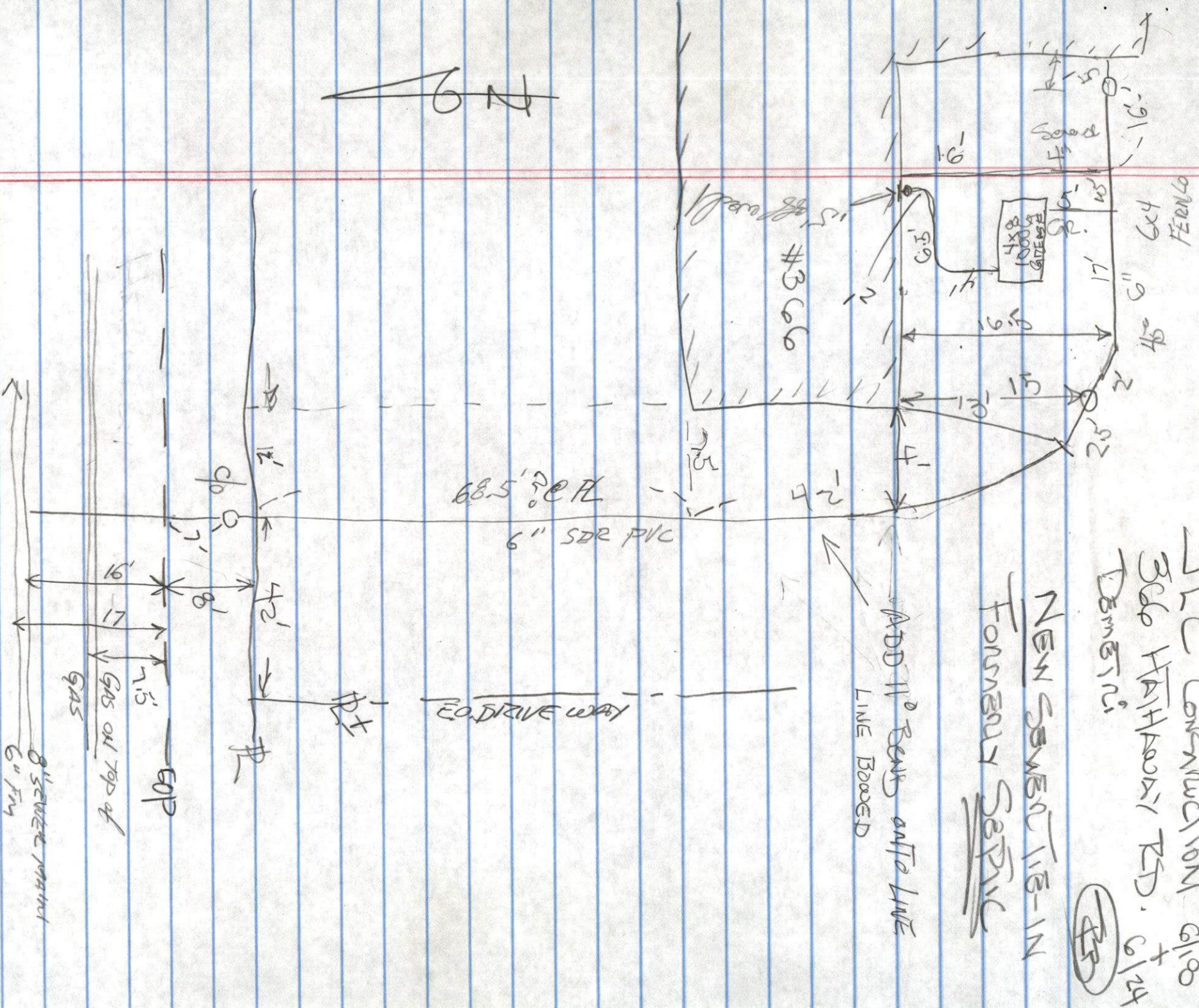
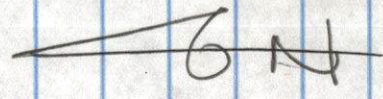

HATHAWAY RD.