



Expires 4/23/15

PERMIT NO.

CITY OF NEW BEDFORD
SEWER AND/OR STORM DRAIN PERMIT

DATE 4/23/14

24385

This certifies that permission is granted to

Eric Aquilera 1228 Rockdale Avenue (508) 982-1567
Property Owner Address Tel.

To connect a sewer and/or storm drain located at 1228 Rockdale Avenue

Assessor's Plot 81 Lot 43, to the sewer and/or storm drain in connecting to the street

To be laid in accordance with the conditions in this application and the City of New Bedford ordinances.

TYPE OF USE: RESIDENTIAL COMMERCIAL INDUSTRIAL FLOW G.P.D.

If applicant other than actual property owner, attach Letter of Authorization from Property Owner.

Name Tel.

Mailing Address

The Bonded Contractor/Drain Layer authorized to perform this work is:

Name R.J. Connessa Address P.O. Box 516B Tel. (508) 978-3404

Type of Pipe Required:

PERMIT EXPIRES ONE YEAR AFTER DATE OF ISSUE

- Requires separate connections for sewage and storm drain where applicable. Storm water cannot be discharged to a sanitary sewer.
- All work must be inspected and approved by a D.P.I. inspector before backfilling.
- If this connection is to be part of a private service shared jointly with other building owners, attach copy of Recorded Joint Maintenance Agreement.
- Permits can be issued to Industrial and/or Commercial Applicants only upon receipt and approval by the Commissioner of Public Infrastructure of required plans and supplemental information.
- In addition, a City-issued Industrial User Discharge Permit and/or a Sewer Extension/Connection Permit issued by the Commonwealth of Massachusetts D.E.P. shall be required by the City for Industrial Discharge into the sewer system.

Industrial User Discharge Permit No. Date

Comm. Mass. Sewer Conn./Ext. Permit No. 14-02 Date 4-22-14

A Filing and Inspection Fee of \$4300, plus an Entrance Fee of \$294.00 where applicable, must accompany this application.

Bank# FIRST CITIZENS Check# 1423 Date 4/23/14 Receipt# 15740

Other requirements: Please call ahead 24hr for inspection @ (508) 978-1567

Connection made to Sewer Part of jointly-shared private line YES NO
Storm Drain

Applicant agrees to abide by the above terms, as well as all pertinent ordinances of the City of New Bedford, and such other special rules as the Commissioner of Public Infrastructure and/or City Engineer may deem necessary

City Engineer 4/23/2014

Signature of Property Owner or Representative

INSPECTOR'S REPORT

INSPECTED BY: DATE: COMMENTS:

APPROVED

SEE WHITE SHEET
SIGNATURE

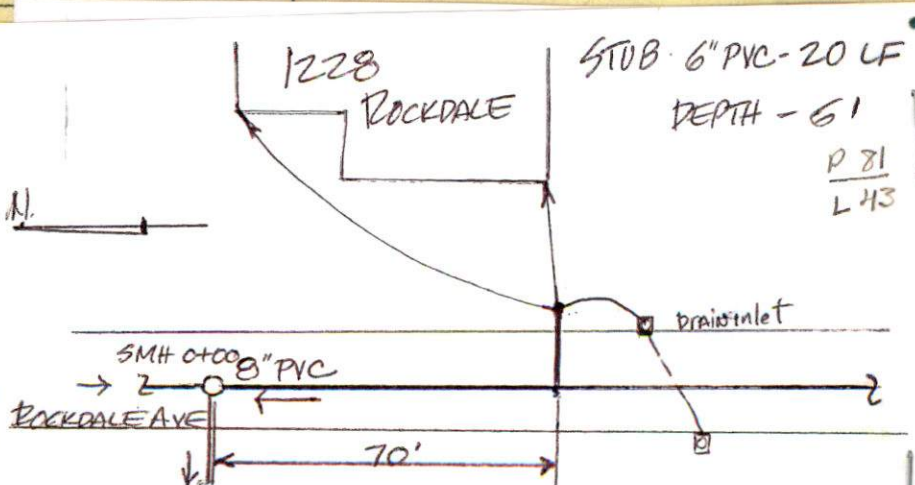



former SEPTIC (R) Inspector copy.

acquired 4/23/14

DATE 4/23/14

PERMIT NO.
24385

CITY OF NEW BEDFORD
SEWER AND/OR STORM DRAIN PERMIT

This certifies that permission is granted to

Erica Aguilera 1228 Rockdale Avenue (508) 982-1567
Property Owner Address Tel.

To connect a sewer and/or storm drain located at 1228 Rockdale Avenue

Assessor's Plot 81 Lot 43, to the sewer and/or storm drain in connecting into Street
6" PVC - 20' Dpth 6

To be laid in accordance with the conditions in this application and the City of New Bedford ordinances.

TYPE OF USE: RESIDENTIAL COMMERCIAL INDUSTRIAL FLOW G.P.D.

If applicant other than actual property owner, attach Letter of Authorization from Property Owner.

Name Tel.

Mailing Address

The Bonded Contractor/Drain Layer authorized to perform this work is:

Name R.J. Connessa Address P.O. Box 516B Tel. (508) 998-340

Type of Pipe Required:

PERMIT EXPIRES ONE YEAR AFTER DATE OF ISSUE

- Requires separate connections for sewage and storm drain where applicable. Storm water cannot be discharged to a sanitary sewer.
 - All work must be inspected and approved by a D.P.I. inspector before backfilling.
 - If this connection is to be part of a private service shared jointly with other building owners, attach copy of Recorded Joint Maintenance Agreement.
 - Permits can be issued to Industrial and/or Commercial Applicants only upon receipt and approval by the Commissioner of Public Infrastructure of required plans and supplemental information.
 - In addition, a City-issued Industrial User Discharge Permit and/or a Sewer Extension/Connection Permit issued by the Commonwealth of Massachusetts D.E.P. shall be required by the City for Industrial Discharge into the sewer system.
- Industrial User Discharge Permit No. Date

Comm. Mass. Sewer Conn./Ext. Permit No. 14-02 Date 4-22-14

A Filing and Inspection Fee of \$450.00, plus an Entrance Fee of \$294.00 where applicable, must accompany this application.

Bank# First Citizens Check# 1423 Date 4/23/14 Receipt# 15740

Other requirements: Please call ahead 24hr for inspection @ (508) 998-1550

ext 806

Connection made to Sewer Part of jointly-shared private line YES NO
Storm Drain

Applicant agrees to abide by the above terms, as well as all pertinent ordinances of the City of New Bedford, and such other special rules as the Commissioner of Public Infrastructure and/or City Engineer may deem necessary

City Engineer 4/23/2014

Signature of Property Owner or Representative

INSPECTOR'S REPORT

INSPECTED BY: (Signature)
DATE: 5/22/14
COMMENTS:

APPROVED

DISAPPROVED

SIGNATURE

SKETCH PLAN

WW - 14 - 15.

Expires: 4/23/15



PERMIT NO.
24385

CITY OF NEW BEDFORD
SEWER AND/OR STORM DRAIN PERMIT

DATE 4/23/14

This certifies that permission is granted to

Erica Aguilera 1228 Rockdale Avenue (508) 982-1567
Property Owner Address Tel.

To connect a sewer and/or storm drain located at 1228 Rockdale Avenue

Assessor's Plot 81 Lot 43, to the sewer and/or storm drain in connecting into sub 6" PVC - 2015. Street Depth 6'

To be laid in accordance with the conditions in this application and the City of New Bedford ordinances.

TYPE OF USE: RESIDENTIAL COMMERCIAL INDUSTRIAL FLOW G.P.D.

If applicant other than actual property owner, attach Letter of Authorization from Property Owner.

Name Mailing Address Tel.

The Bonded Contractor/Drain Layer authorized to perform this work is:

Name R.J. Connessa Address PO Box 516B Tel. (508) 998-3404
Type of Pipe Required:

PERMIT EXPIRES ONE YEAR AFTER DATE OF ISSUE

- Requires separate connections for sewage and storm drain where applicable. Storm water cannot be discharged to a sanitary sewer.
- All work must be inspected and approved by a D.P.I. inspector before backfilling.
- If this connection is to be part of a private service shared jointly with other building owners, attach copy of Recorded Joint Maintenance Agreement.
- Permits can be issued to Industrial and/or Commercial Applicants only upon receipt and approval by the Commissioner of Public Infrastructure of required plans and supplemental information.
- In addition, a City-issued Industrial User Discharge Permit and/or a Sewer Extension/Connection Permit issued by the Commonwealth of Massachusetts D.E.P. shall be required by the City for Industrial Discharge into the sewer system.

Industrial User Discharge Permit No. Date

Comm. Mass. Sewer Conn./Ext. Permit No. 14-02 Date 4-22-14
A Filing and Inspection Fee of \$4500, plus an Entrance Fee of \$294.00 where applicable, must accompany this application.

Bank# First Citizens Check# 1423 Date 4/23/14 Receipt# 15740

Other requirements: Please call ahead 24hr for inspection @ (508) 998-1520
ext 806

Connection made to Sewer Part of jointly-shared private line YES NO
Storm Drain

Applicant agrees to abide by the above terms, as well as all pertinent ordinances of the City of New Bedford, and such other special rules as the Commissioner of Public Infrastructure and/or City Engineer may deem necessary

City Engineer 4/23/2014

Signature of Property Owner or Representative

INSPECTOR'S REPORT

INSPECTED BY: _____
DATE: _____
COMMENTS: _____

APPROVED DISAPPROVED

SIGNATURE

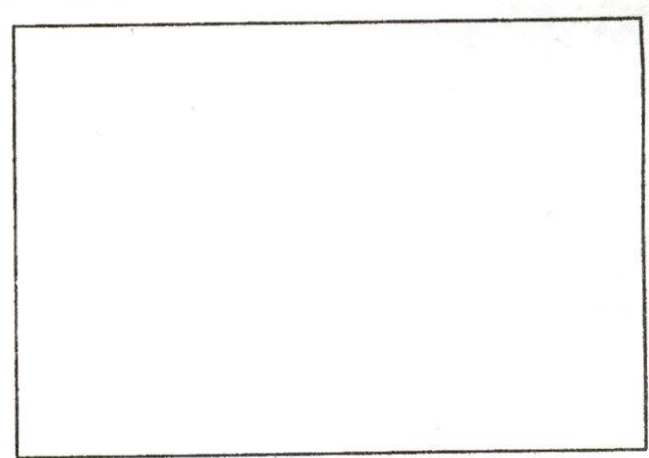

SKETCH PLAN

DISPLAY PERMIT IN A CONSPICUOUS PLACE ON THE PREMISES



Commonwealth of Massachusetts

City of New Bedford

133 William Street New Bedford, MA 02740

SEWER PERMIT



Date: 7/30/2014

No. WW-14-13

Sewer Connection Fee: \$744.00

Pipe Size: 0.00

Trench Length: 0.00

Service Location: 1228 ROCKDALE AVE

Owner Name: AGUILERA FRANCISCOAGUILERA

Type of Occupancy: Residential

Type of Work: Sewer - New Service Abandon
Septic

Work Description: ABANDON SEPTIC SYSTEM AND CONNECT TO SEWER

1228 ROCKDALE AVENUE
P.81 L.43
PERMIT#24385

EXPIRES 4/23/14

No. of Units : 0 Required Design Daily Flow : 0.00 Provided Daily Flow : 0.00

The undersigned petitions you to grant permission to ENTER INTO THE MAIN SEWER and, if such permission is granted, hereby agrees to the following:

1. To abide by the conditions and regulations imposed by the Commissioner of Public Works by statute or by ordinance now in force, or as amended from time to time.
2. That the connection of said sewer with the main sewer shall be inspected by an employee of the department of Public Works or by a designated agent of the Town before burial of said connection.
3. That the work shall at all times be under the direction and control of the Commissioner of Public Works or his authorized agent, and that any expense incurred by the Town shall be charged to the permittee, and said

permittee

agrees to reimburse the Town for said expense.

Installing Company Name: Robert J. Canessa

License Type: CSI-DM

Residential
Demolition Only

Address: P. O. Box 51643

City/Town/State: New Bedford

MA

Call (781) 942-9077 For Inspection

No. 14-02

FEE \$ 60.00

Rec # 13897

COMMONWEALTH OF MASSACHUSETTS

Board of Health, New Bedford, MA.

DISPOSAL SYSTEM CONSTRUCTION PERMIT

Permission is hereby granted to; Construct() Repair() Upgrade() Abandon(☒) an individual sewage disposal system at 1228 Rockdale Ave as described in the application for Disposal System Construction Permit No. 14-02, dated 4/22/14.

Provided: Construction shall be completed within three years of the date of this permit. All local conditions must be met.

Form 1255 Rev. 5/96 A.M. Sulkin Co. Boston, MA

Date 4/22/14 Board of Health [Signature]

Enca Aguilera cell 508 982 1567

Cheveli A. Torres

From: Sarah Porter
Sent: Thursday, June 20, 2013 1:26 PM
To: Cheveli A. Torres
Subject: RE: Abandoning Septic

OK all set to go
Thank you

From: Cheveli A. Torres
Sent: Thursday, June 20, 2013 12:01 PM
To: Sarah Porter
Subject: Abandoning Septic

Sarah,

Customer just came in for 1228 Rockdale Ave & needs to abandon the septic system.
She is going down to pull that now.

Thank you,
Cheveli

2064
X 14-70

\$ 480 permit fee

APPLICATION/AGREEMENT
For Trench/Disturbance Permit within the City of New Bedford

Permit # 15-14
Dig Safe # 2014-191-4835
Date 5/9/14

TO THE MAYOR AND CITY COUNCIL: DISTURBANCE PERMIT/TRENCH SAFETY PERMIT

Permission is hereby requested to excavate the surface of: _____ City Property and/or ☒ Private Property
Provide Sketch

Location of Work: 1228 Rockdale Ave

Sewer Permit # 24385

Substantially as per plan annexed, for the purpose of: connecting
sewer to stub

Work will begin (weather permitting) on: 5/12/14

Work will end (weather permitting) on: 6/12/14

Applicant Name: RT CANESSA

Excavator(s) Name: on file

Company Name: R.J. Cinessa Excavation

Hoisting Equipment License Number: 137555
Grade: 2A Expiration Date: 7/24/2014

Contact Number: Bob (508) 916-1144

Name & Contact Number of Insurer: RDA Insurance

Competent Person on Work Site: Bob

on file with City of New Bedford
APPROVED BY: _____ DATE: _____

TITLE: _____

Received

MAY 09 2014

Department of
Public Infrastructure

CONTRACTORS ARE TO CALL THE
DPI OFFICE AT 508-991-6150 - 24 HRS.
PRIOR TO ANY EXCAVATION (NON-
COMPLIANCE WILL RESULT IN
IMMEDIATE REVOCATION OF BONDS

This permit shall be posted at the work site, and shall remain until the work is completed. It is subject to inspection at all times.



SCP
SCITUATE CONCRETE PRODUCTS

If You Can Draw It • We Can Build It
1-800 440-0009 • Tel: 781-837-1747
Fax: 781-837-4320 • Marshfield, MA



PROJECT _____

DATE _____

LOCATION _____

PAGE _____ OF _____ PAGES



SCP
SCITUATE CONCRETE PIPE

"Strength You Can Count On"
1-800 322-4488 • Tel: 781-545-0564
Fax: 781-545-6021 • Scituate, MA

RT CANESSA
1228 ROCKDALE AVE
SEWER TIE-IN - FORMER
LEACHFIELD

JOHAN 5/21/14
FINISH 5/22/14

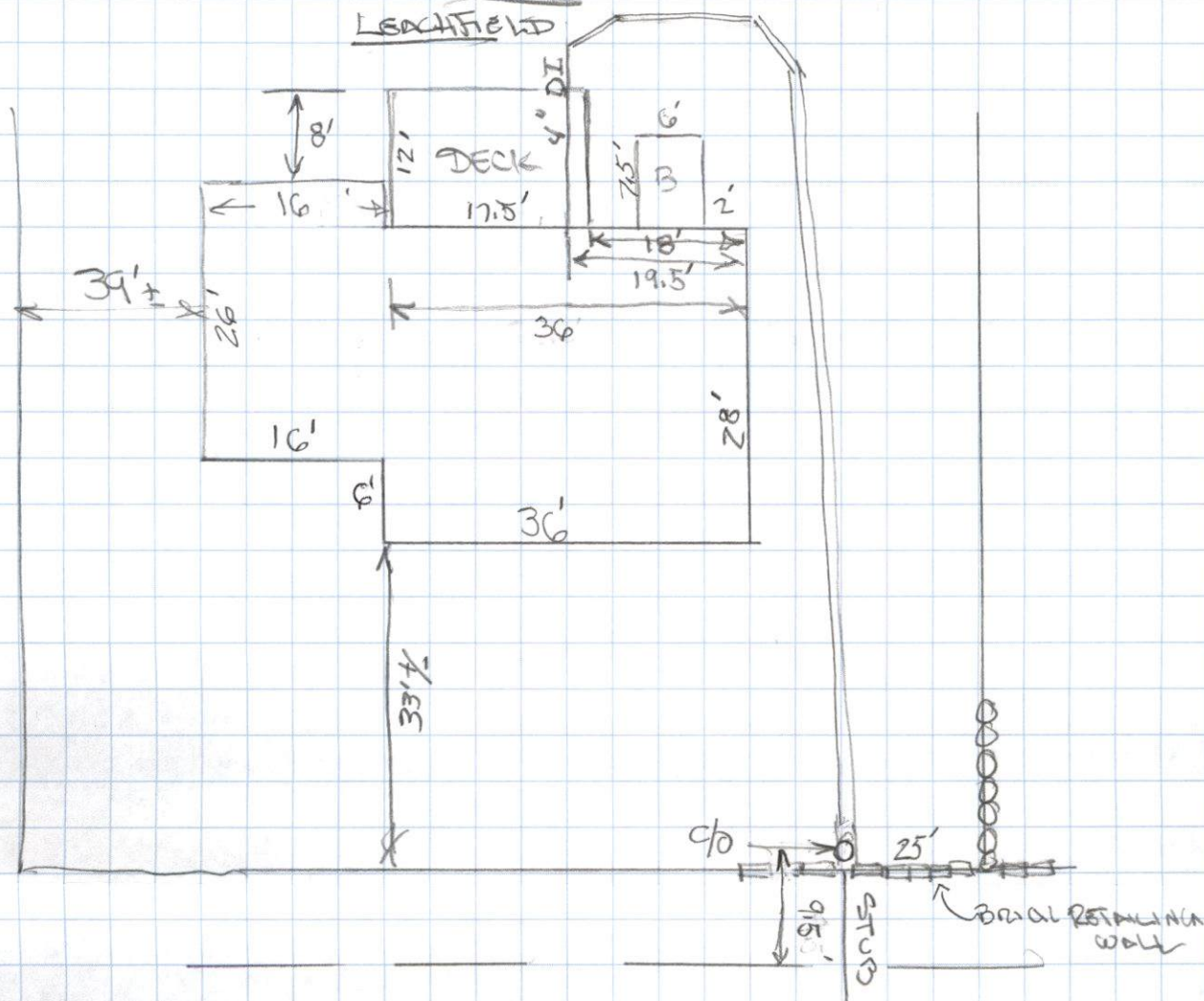

35.5 52
15.5 16
52 36
34

