



EXPIRES 9/9/15

PERMIT NO.
24383

CITY OF NEW BEDFORD
SEWER AND/OR STORM DRAIN PERMIT

DATE 4/9/14

This certifies that permission is granted to

Diana Meadout 657 Hathaway Rd. (508) 971-2520
Property Owner Address Tel.

To connect a sewer and/or storm drain located at 657 Hathaway Rd.

Assessor's Plot 121 Lot 41, to the sewer and/or storm drain in connecting to stub Street Hathaway Rd 8' sewer

To be laid in accordance with the conditions in this application and the City of New Bedford ordinances.

TYPE OF USE: RESIDENTIAL COMMERCIAL INDUSTRIAL FLOW _____ G.P.D.

If applicant other than actual property owner, attach Letter of Authorization from Property Owner.

Name M. L. Meadout Tel. (508) 971-0707

Mailing Address 134 Old Westport Rd.

The Bonded Contractor/Drain Layer authorized to perform this work is:

M. A. S. Excavation 134 Old Westport Rd. Same
Name Address Tel.

Type of Pipe Required: SD 35

PERMIT EXPIRES ONE YEAR AFTER DATE OF ISSUE

- Requires separate connections for sewage and storm drain where applicable. Storm water cannot be discharged to a sanitary sewer.
- All work must be inspected and approved by a D.P.I. inspector before backfilling.
- If this connection is to be part of a private service shared jointly with other building owners, attach copy of Recorded Joint Maintenance Agreement.
- Permits can be issued to Industrial and/or Commercial Applicants only upon receipt and approval by the Commissioner of Public Infrastructure of required plans and supplemental information.
- In addition, a City-issued Industrial User Discharge Permit and/or a Sewer Extension/Connection Permit issued by the Commonwealth of Massachusetts D.E.P. shall be required by the City for Industrial Discharge into the sewer system.

Industrial User Discharge Permit No. _____ Date _____

Comm. Mass. Sewer Conn./Ext. Permit No. _____ Date _____

A Filing and Inspection Fee of \$450.00, plus an Entrance Fee of \$573.33 where applicable, must accompany this application.

Bank# Bank of America Check# 7264 Date 4/9/14 Receipt# _____

Other requirements: Please call ahead 24hr notice for inspection

(508) 979-1551 ext 5520

Connection made to Sewer Part of jointly-shared private line YES NO
Storm Drain

Applicant agrees to abide by the above terms, as well as all pertinent ordinances of the City of New Bedford, and such other special rules as the Commissioner of Public Infrastructure and/or City Engineer may deem necessary

Diana Meadout
City Engineer

X. M. S. Excavation
Signature of Property Owner or Representative

INSPECTOR'S REPORT

INSPECTED BY: _____
DATE: _____
COMMENTS: _____

APPROVED _____
SEE WHITE SHEET
SIGNATURE

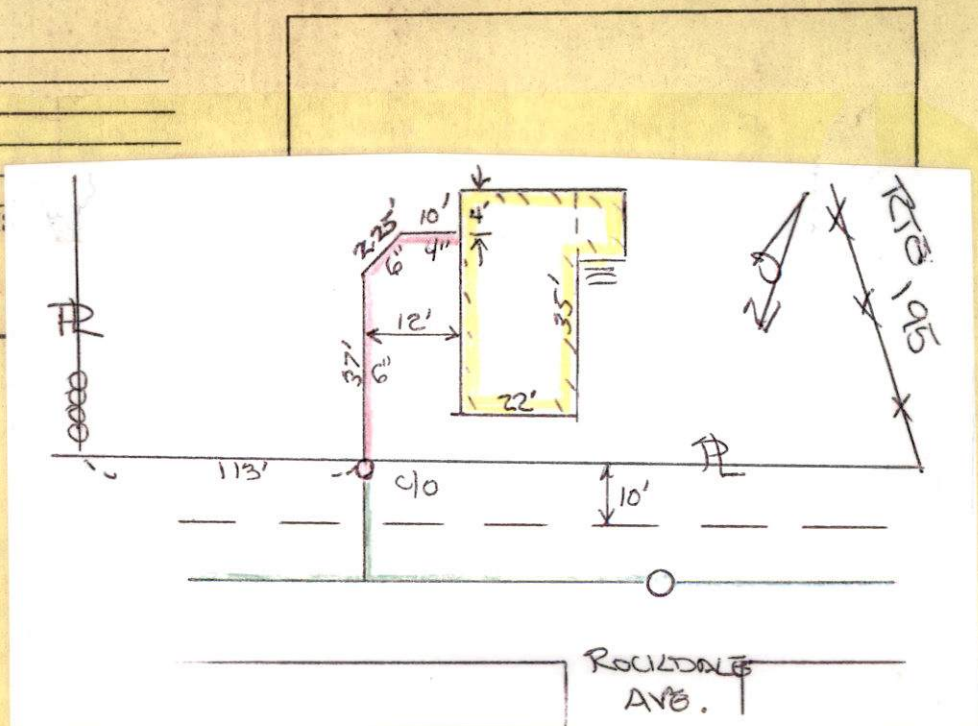

4/15/14 12:00 noon

Former Septic (R)

Inspector Expires 4/9/15



PERMIT NO.
24383

CITY OF NEW BEDFORD
SEWER AND/OR STORM DRAIN PERMIT

DATE 4/9/14

This certifies that permission is granted to

Diana Maabouf 657 Hathaway Rd. (508) 971-2520
Property Owner Address Tel.

To connect a sewer and/or storm drain located at 657 Hathaway Rd

Assessor's Plot 121 Lot 41, to the sewer and/or storm drain in connecting to stub - Hathaway Rd 8' sewer Street

To be laid in accordance with the conditions in this application and the City of New Bedford ordinances.

TYPE OF USE: RESIDENTIAL COMMERCIAL INDUSTRIAL FLOW G.P.D.

If applicant other than actual property owner, attach Letter of Authorization from Property Owner.

Name: Milad Maabouf Tel: (508) 971-0067

Mailing Address: 134 Old Westport Rd.

The Bonded Contractor/Drain Layer authorized to perform this work is:
M & S Excavation 134 Old Westport Rd. - Same -

Name Address Tel.

Type of Pipe Required: SDR 35

ON Plot F-17 10ZG

PERMIT EXPIRES ONE YEAR AFTER DATE OF ISSUE

- Requires separate connections for sewage and storm drain where applicable. Storm water cannot be discharged to a sanitary sewer.
 - All work must be inspected and approved by a D.P.I. inspector before backfilling.
 - If this connection is to be part of a private service shared jointly with other building owners, attach copy of Recorded Joint Maintenance Agreement.
 - Permits can be issued to Industrial and/or Commercial Applicants only upon receipt and approval by the Commissioner of Public Infrastructure of required plans and supplemental information.
 - In addition, a City-issued Industrial User Discharge Permit and/or a Sewer Extension/Connection Permit issued by the Commonwealth of Massachusetts D.E.P. shall be required by the City for Industrial Discharge into the sewer system.
- Industrial User Discharge Permit No. Date

Comm. Mass. Sewer Conn./Ext. Permit No. 14-01 Date Trend Permit 4/11/14

A Filing and Inspection Fee of \$450.00, plus an Entrance Fee of \$573.30 where applicable, must accompany this application.

Bank# Bank of America Check# 7264 Date 4/9/14 Receipt# 15009 15010

Other requirements: Please call ahead 24hr notice for inspection (508) 979-1550 ext 550

Connection made to Sewer Part of jointly-shared private line YES NO
Storm Drain

Applicant agrees to abide by the above terms, as well as all pertinent ordinances of the City of New Bedford, and such other special rules as the Commissioner of Public Infrastructure and/or City Engineer may deem necessary

Diana M. Maabouf
City Engineer
Chief of the Works

X. Milad Maabouf
Signature of Property Owner or Representative

INSPECTOR'S REPORT

INSPECTED BY: [Signature]
DATE: 4/15/14
COMMENTS:

APPROVED DISAPPROVED

SIGNATURE

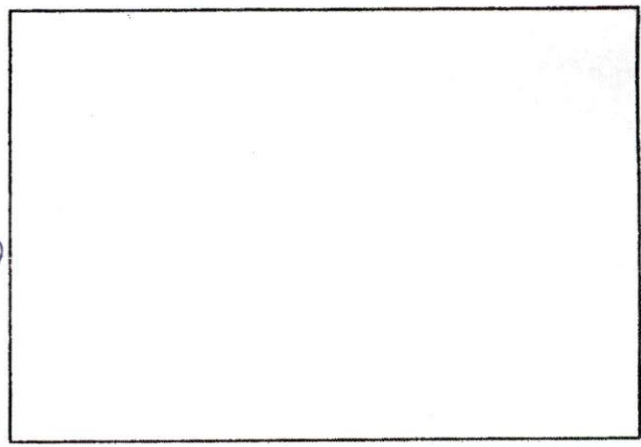

SKETCH PLAN

WW-14-12.

Expires 4/9/15



PERMIT NO.
24383

CITY OF NEW BEDFORD
SEWER AND/OR STORM DRAIN PERMIT

DATE 4/9/14

This certifies that permission is granted to

Diana Maalouf 657 Hathaway Rd. (508) 971-2522
Property Owner Address Tel.

To connect a sewer and/or storm drain located at 657 Hathaway Rd.

Assessor's Plot 121 Lot 41, to the sewer and/or storm drain in connecting to stub - Hathaway Rd 8' sewer Street

To be laid in accordance with the conditions in this application and the City of New Bedford ordinances.

TYPE OF USE: RESIDENTIAL COMMERCIAL INDUSTRIAL FLOW G.P.D.

If applicant other than actual property owner, attach Letter of Authorization from Property Owner.

Name Milad Maalouf Tel. (508) 971-0267

Mailing Address 134 Old Westport Rd.

The Bonded Contractor/Drain Layer authorized to perform this work is:

M & S Excavation 134 Old Westport Rd. - Same -

Name Address Tel.

Type of Pipe Required: SDR DR 35

PERMIT EXPIRES ONE YEAR AFTER DATE OF ISSUE

- Requires separate connections for sewage and storm drain where applicable. Storm water cannot be discharged to a sanitary sewer.
- All work must be inspected and approved by a D.P.I. inspector before backfilling.
- If this connection is to be part of a private service shared jointly with other building owners, attach copy of Recorded Joint Maintenance Agreement.
- Permits can be issued to Industrial and/or Commercial Applicants only upon receipt and approval by the Commissioner of Public Infrastructure of required plans and supplemental information.
- In addition, a City-issued Industrial User Discharge Permit and/or a Sewer Extension/Connection Permit issued by the Commonwealth of Massachusetts D.E.P. shall be required by the City for Industrial Discharge into the sewer system.

Industrial User Discharge Permit No. Date

Comm. Mass. Sewer Conn./Ext. Permit No. 14-01 Date

A Filing and Inspection Fee of \$450.00, plus an Entrance Fee of \$573.30 where applicable, must accompany this application.

Bank# Bank of America Check# 7264 Date 4/9/14 Receipt# 15009 15010

Other requirements: Please call ahead 24hr notice for inspection at (508) 979-1550 ext 5500

Connection made to Sewer Part of jointly-shared private line YES NO

Storm Drain

Applicant agrees to abide by the above terms, as well as all pertinent ordinances of the City of New Bedford, and such other special rules as the Commissioner of Public Infrastructure and/or City Engineer may deem necessary

David M. Amodeo City Engineer

Clark of the Works

Signature of Property Owner or Representative

INSPECTOR'S REPORT

INSPECTED BY:

DATE:

COMMENTS:

APPROVED

DISAPPROVED

SIGNATURE

SKETCH PLAN



Department of Public Infrastructure

Ronald H. Labelle
Commissioner

CITY OF NEW BEDFORD

Jonathan Mitchell, Mayor

Water
Wastewater
Highways
Engineering
Cemeteries
Park Maintenance

To Whom It May Concern:

I Diana Maalouf 657 Hathaway Rd, being
(Name) (Mailing Address)

Owner of property located at

657 Hathaway Rd.

Plot 121, Lot 141, hereby agree to allow Milad Maalouf.
(Name)

134 Old Westport Rd. to act on my behalf including affixing my
(Mailing Address)

signature in securing permit for:

☒ Sewer/Drain Service Permits
☐ Water Service Permits
☐ Driveway Installation Permits
☐ Sidewalk Installation Permits

I further agree to conform to, and abide by, All City rules and ask regulations applicable to the permit (s) being applied for:

Name Diana Maalouf
Signature
657 Hathaway Rd
Address
4/9/14 508 971 2522
Date Telephone number

DISPLAY PERMIT IN A CONSPICUOUS PLACE ON THE PREMISES



Commonwealth of Massachusetts
City of New Bedford

133 William Street New Bedford, MA 02740

SEWER PERMIT



Date: **4/28/2014**

No. **WW-14-12**

Sewer Connection Fee: **\$1,023.30**

Pipe Size: **0.00**

Trench Length: **0.00**

Service Location: **657 HATHAWAY RD**

Owner Name: **FIGUEIREDO JOHN BFIGUEIREDO**

Type of Occupancy: **Residential**

Type of Work: **Sewer - New Service Abandon
Septic**

Work Description: **SEWER PERMIT # 24383
P. 121 L.41**

**657 Hathaway Rd
connecting into Stub**

\$14.7- x 39 ft

permit expires 4/9/15

No. of Units : **0** Required Design Daily Flow : **0.00** Provided Daily Flow : **0.00**

The undersigned petitions you to grant permission to ENTER INTO THE MAIN SEWER and, if such permission is granted, hereby agrees to the following:

1. To abide by the conditions and regulations imposed by the Commissioner of Public Works by statute or by ordinance now in force, or as amended from time to time.
2. That the connection of said sewer with the main sewer shall be inspected by an employee of the department of Public Works or by a designated agent of the Town before burial of said connection.
3. That the work shall at all times be under the direction and control of the Commissioner of Public Works or his authorized agent, and that any expense incurred by the Town shall be charged to the permittee, and said

permittee
agrees to reimburse the Town for said expense.

Installing Company Name: _____ License Type: _____

Address: _____ City/Town/State: _____

Call (781) 942-9077 For Inspection

No. 14-01

FEE 60⁰⁰

COMMONWEALTH OF MASSACHUSETTS

Board of Health, New Bedford, MA.

DISPOSAL SYSTEM CONSTRUCTION PERMIT

Permission is hereby granted to; Construct() Repair() Upgrade() Abandon(☒) an individual sewage disposal system at 657 Hathaway Rd as described in the application for

Disposal System Construction Permit No. 14-01, dated 4/8/14 14-01

Installer's Permit # 03-14

Provided: Construction shall be completed within three years of the date of this permit. All local conditions must be met.

Cheveli A. Torres

From: Sarah Porter
Sent: Tuesday, April 08, 2014 2:21 PM
To: Cheveli A. Torres
Subject: RE:

Hi Cheveli, you can issue that permit
Thank you
Sarah

From: Cheveli A. Torres
Sent: Tuesday, April 08, 2014 8:23 AM
To: Sarah Porter
Subject:

Hello Sarah,

I have a gentleman that was here this morning address 657 Hathaway Rd. He is on his to get the proper paper work for the abandonment of the septic. Will this location be good to go?

Thank you,

Cheveli

H.
67.5

NEW 8" SEWER

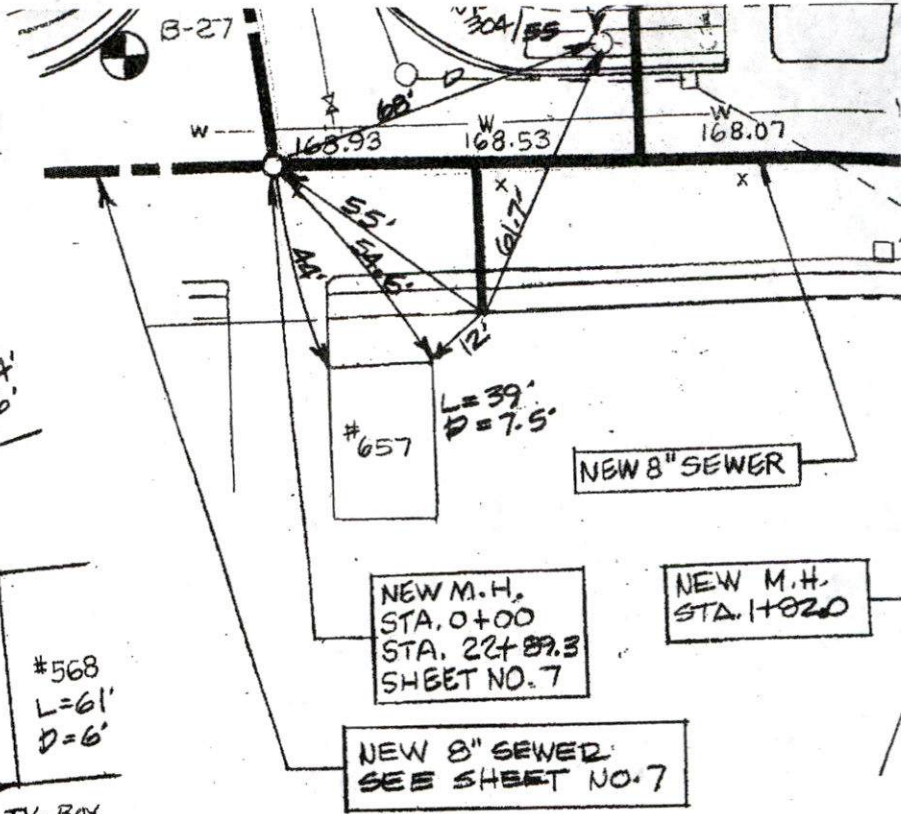
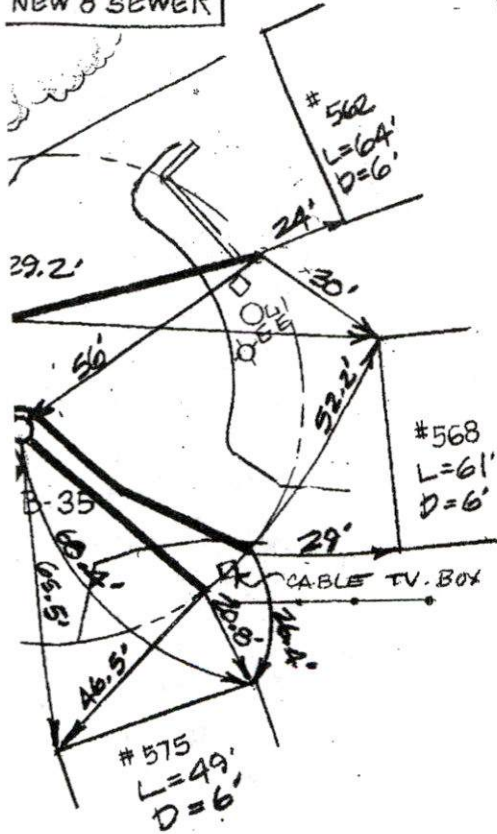

PLA

SCALE:

M & S Excavation



Milad Maalouf

Licensed



LAND CLEARING • SITE WORK
ROADS • SEPTIC SYSTEMS

134 Old Westport Road
N. Dartmouth, MA 02747

508-971-0067
Fax 508-991-5631

4/15/14

MIS EXCAVATION
SITE ABANDONED
SINKED INTO MUD

