



PERMIT NO.  
**24381**

CITY OF NEW BEDFORD  
SEWER AND/OR STORM DRAIN PERMIT

DATE 3/19/14  
expires 3/19/15

This certifies that permission is granted to

David Cardoso 18 Avis St S. Dartmouth 508-617-3778  
Property Owner Address Tel.

To connect a sewer and/or storm drain located at (WS) 712 Sx Chaffee St stub @  
Assessor's Plot 130F Lot 52, to the sewer and/or storm drain in wildwood Rd prop. line Street

To be laid in accordance with the conditions in this application and the City of New Bedford ordinances.

TYPE OF USE: RESIDENTIAL COMMERCIAL INDUSTRIAL FLOW \_\_\_\_\_ G.P.D.

If applicant other than actual property owner, attach Letter of Authorization from Property Owner.

Name \_\_\_\_\_ Tel. \_\_\_\_\_

Mailing Address \_\_\_\_\_

The Bonded Contractor/Drain Layer authorized to perform this work is:

Name Chris Mendez Address \_\_\_\_\_ Tel. \_\_\_\_\_

Type of Pipe Required: SDR 35 PVC

PERMIT EXPIRES ONE YEAR AFTER DATE OF ISSUE

- Requires separate connections for sewage and storm drain where applicable. Storm water cannot be discharged to a sanitary sewer.
- All work must be inspected and approved by a D.P.I. inspector before backfilling.
- If this connection is to be part of a private service shared jointly with other building owners, attach copy of Recorded Joint Maintenance Agreement.
- Permits can be issued to Industrial and/or Commercial Applicants only upon receipt and approval by the Commissioner of Public Infrastructure of required plans and supplemental information.
- In addition, a City-issued Industrial User Discharge Permit and/or a Sewer Extension/Connection Permit issued by the Commonwealth of Massachusetts D.E.P. shall be required by the City for Industrial Discharge into the sewer system.

Industrial User Discharge Permit No. \_\_\_\_\_ Date \_\_\_\_\_

Comm. Mass. Sewer Conn./Ext. Permit No. \_\_\_\_\_ Date \_\_\_\_\_

A Filing and Inspection Fee of \$ 450, plus an Entrance Fee of \$ \_\_\_\_\_ where applicable, must accompany this application.

Bank# Bank Five Check# 52651 Date 3/19/14 Receipt# B/BODU

Other requirements: Please call ahead 24hrs for inspection.

Must be done according to attached plan.

Connection made to Sewer Part of jointly-shared private line YES NO  
Storm Drain

Applicant agrees to abide by the above terms, as well as all pertinent ordinances of the City of New Bedford, and such other special rules as the Commissioner of Public Infrastructure and/or City Engineer may deem necessary

Robert M. Amato  
City Engineer

David Cardoso  
Signature of Property Owner or Representative

INSPECTOR'S REPORT

INSPECTED BY: \_\_\_\_\_  
DATE: \_\_\_\_\_  
COMMENTS: \_\_\_\_\_

APPROVED

SIGNATURE

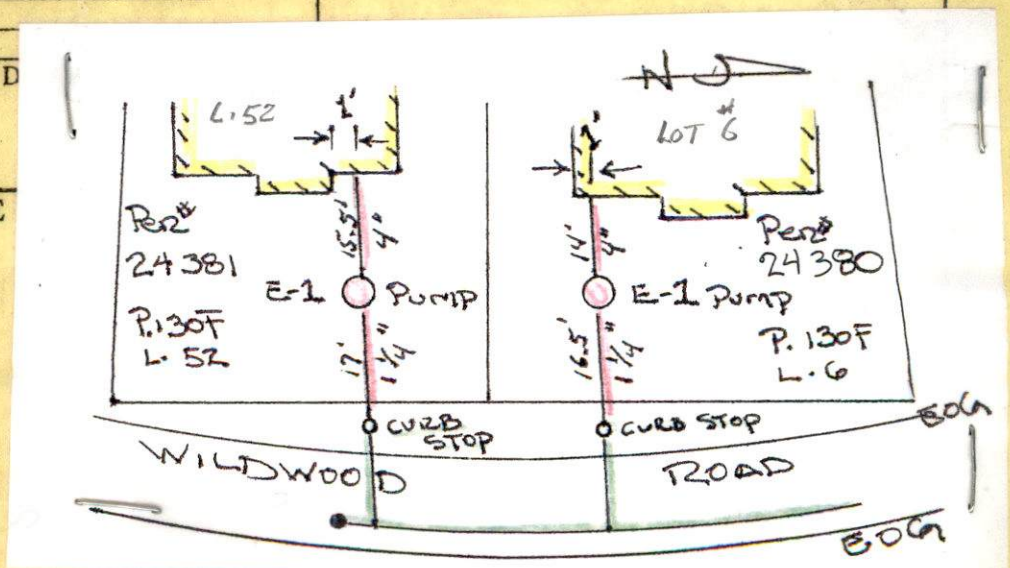



**DISPLAY PERMIT IN A CONSPICUOUS PLACE ON THE PREMISES**



Commonwealth of Massachusetts

**City of New Bedford**

133 William Street New Bedford, MA 02740

**SEWER PERMIT**



Date: **4/23/2014**

No. **WW-14-9**

Sewer Connection Fee: **\$450.00**

Pipe Size: **0.00**

Trench Length: **0.00**

Service Location: **SS WILDWOOD RD**

Owner Name: **CARDOSO DAVID M**

Type of Occupancy: **Residential**

Type of Work: **Sewer - New Sewer Service**

Work Description: **service#24381**

**P.130F L.52  
(W.S.) 712' S x Chaffee St (Wildwood Rd)**

**Stub @ property line  
extension#24330**

**Permit expires 3/19/15**

No. of Units : **3** Required Design Daily Flow : **330.00** Provided Daily Flow : **0.00**

The undersigned petitions you to grant permission to ENTER INTO THE MAIN SEWER and, if such permission is granted, hereby agrees to the following:

1. To abide by the conditions and regulations imposed by the Commissioner of Public Works by statute or by ordinance now in force, or as amended from time to time.
2. That the connection of said sewer with the main sewer shall be inspected by an employee of the department of Public Works or by a designated agent of the Town before burial of said connection.
3. That the work shall at all times be under the direction and control of the Commissioner of Public Works or his authorized agent, and that any expense incurred by the Town shall be charged to the permittee, and said

permittee  
agrees to reimburse the Town for said expense.

Installing Company Name: **CHRISTOPHER L. MENDOZA**

License Type: **Hoisting Engineer**

Address: **45 CHASE RD**

City/Town/State: **DARTMOUTH**

**MA**

**Call (781) 942-9077 For Inspection**



CARLOS MENDOZA  
 SERVICE T.E.-IN  
 4/2/14 - (TR)

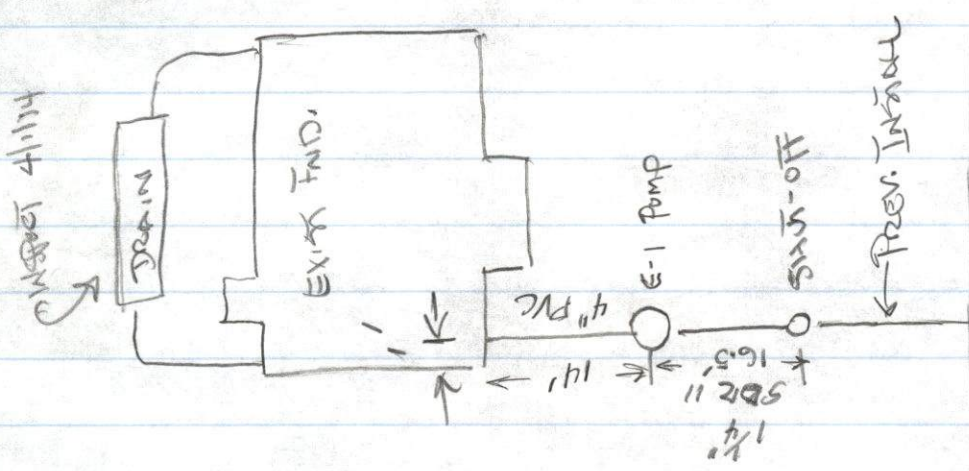
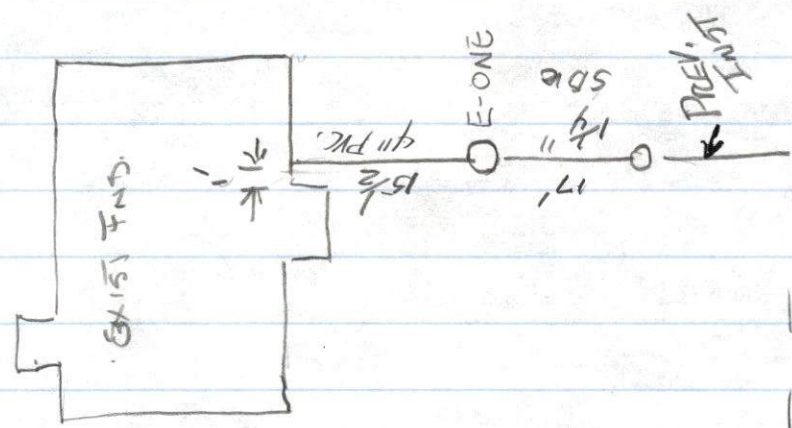

WILDWOOD RD. (PRIVATE)

2





4/1/14  
April Tuesday  
@ 1:30 PM

Inspector

PERMIT NO.  
24381

CITY OF NEW BEDFORD  
SEWER AND/OR STORM DRAIN PERMIT

DATE 3/19/14  
expires 3/19/15

This certifies that permission is granted to

David Cardoso 18 Avis St. S. Dartmouth MA 508-667-3778  
Property Owner Address Tel.

To connect a sewer and/or storm drain located at (W.S.) 712 Sx Chaffee St. stub @ prop. line  
Assessor's Plot 130F Lot 52, to the sewer and/or storm drain in Wildwood Rd. Street

To be laid in accordance with the conditions in this application and the City of New Bedford ordinances.

TYPE OF USE: RESIDENTIAL COMMERCIAL INDUSTRIAL FLOW G.P.D.

If applicant other than actual property owner, attach Letter of Authorization from Property Owner.

Name Tel.

Mailing Address

The Bonded Contractor/Drain Layer authorized to perform this work is:

Name Chris Mendonca Address Tel.

Type of Pipe Required: SDR 35 PVC

PERMIT EXPIRES ONE YEAR AFTER DATE OF ISSUE

- Requires separate connections for sewage and storm drain where applicable. Storm water cannot be discharged to a sanitary sewer.
  - All work must be inspected and approved by a D.P.I. inspector before backfilling.
  - If this connection is to be part of a private service shared jointly with other building owners, attach copy of Recorded Joint Maintenance Agreement.
  - Permits can be issued to Industrial and/or Commercial Applicants only upon receipt and approval by the Commissioner of Public Infrastructure of required plans and supplemental information.
  - In addition, a City-issued Industrial User Discharge Permit and/or a Sewer Extension/Connection Permit issued by the Commonwealth of Massachusetts D.E.P. shall be required by the City for Industrial Discharge into the sewer system.
- Industrial User Discharge Permit No. Date

Comm. Mass. Sewer Conn./Ext. Permit No. Date

A Filing and Inspection Fee of \$450, plus an Entrance Fee of \$ where applicable, must accompany this application.

Bank# Bank Use Check# 2651 Date 3/19/14 Receipt# 13701

Other requirements: Please call ahead 24hrs for inspection.

Must be done according to attached plan.

Connection made to Sewer Part of jointly-shared private line YES NO  
Storm Drain

Applicant agrees to abide by the above terms, as well as all pertinent ordinances of the City of New Bedford, and such other special rules as the Commissioner of Public Infrastructure and/or City Engineer may deem necessary

City Engineer

Signature of Property Owner or Representative

INSPECTOR'S REPORT

INSPECTED BY: DATE: 4/2/14  
COMMENTS:

APPROVED

DISAPPROVED

SIGNATURE

SKETCH PLAN





PERMIT NO.

24381

CITY OF NEW BEDFORD  
SEWER AND/OR STORM DRAIN PERMIT

DATE 3/19/14

expires 3/19/15

This certifies that permission is granted to

David Cardoso

Property Owner

18 Avis St. S. Dartmouth  
MA

Address

508-667-3778

Tel.

To connect a sewer and/or storm drain located at

(W.S.) 712 Sx Chaffee St

stub @  
prop. line

Assessor's Plot 130F Lot 52, to the sewer and/or storm drain in

Wildwood Rd.

Street

extension # 24330

To be laid in accordance with the conditions in this application and the City of New Bedford ordinances.

TYPE OF USE: RESIDENTIAL

COMMERCIAL

INDUSTRIAL

FLOW G.P.D.

If applicant other than actual property owner, attach Letter of Authorization from Property Owner.

Name

Tel.

Mailing Address

The Bonded Contractor/Drain Layer authorized to perform this work is:

Name Chris Mendez

Address

Tel.

Type of Pipe Required: SDR 35 PVC

PERMIT EXPIRES ONE YEAR AFTER DATE OF ISSUE

- Requires separate connections for sewage and storm drain where applicable. Storm water cannot be discharged to a sanitary sewer.
  - All work must be inspected and approved by a D.P.I. inspector before backfilling.
  - If this connection is to be part of a private service shared jointly with other building owners, attach copy of Recorded Joint Maintenance Agreement.
  - Permits can be issued to Industrial and/or Commercial Applicants only upon receipt and approval by the Commissioner of Public Infrastructure of required plans and supplemental information.
  - In addition, a City-issued Industrial User Discharge Permit and/or a Sewer Extension/Connection Permit issued by the Commonwealth of Massachusetts D.E.P. shall be required by the City for Industrial Discharge into the sewer system.
- Industrial User Discharge Permit No. Date

Comm. Mass. Sewer Conn./Ext. Permit No.

Date

A Filing and Inspection Fee of \$450, plus an Entrance Fee of \$ where applicable, must accompany this application.

Bank#

Bank Live

Check#

2651

Date

3/19/14

Receipt#

13701

Other requirements:

Please call ahead 24hrs for inspection.

Must be done according to attached plan.

Connection made to Sewer

Part of jointly-shared private line

YES

NO

Applicant agrees to abide by the above terms, as well as all pertinent ordinances of the City of New Bedford, and such other special rules as the Commissioner of Public Infrastructure and/or City Engineer may deem necessary

City Engineer

Chief of the Work

Signature of Property Owner or Representative

INSPECTOR'S REPORT

INSPECTED BY:

DATE:

COMMENTS:

APPROVED

DISAPPROVED

SIGNATURE

SKETCH PLAN