



PERMIT NO.

24377

CITY OF NEW BEDFORD  
SEWER AND/OR STORM DRAIN PERMIT

DATE

2/12/14

This certifies that permission is granted to

Four C Properties

Property Owner

Address

220 Mollapourcell Rd.

Tel.

(508) 330-6998

To connect a sewer and/or storm drain located at

1 Monmouth St

Assessor's Plot

24

Lot

103

to the sewer and/or storm drain in

Monmouth St

Street

To be laid in accordance with the conditions in this application and the City of New Bedford ordinances.

TYPE OF USE:

RESIDENTIAL

COMMERCIAL

INDUSTRIAL

FLOW

G.P.D.

If applicant other than actual property owner, attach Letter of Authorization from Property Owner.

Name

Tel.

Mailing Address

The Bonded Contractor/Drain Layer authorized to perform this work is:

Name

Address

Tel.

Type of Pipe Required:

PERMIT EXPIRES ONE YEAR AFTER DATE OF ISSUE

- Requires separate connections for sewage and storm drain where applicable. Storm water cannot be discharged to a sanitary sewer.
  - All work must be inspected and approved by a D.P.I. inspector before backfilling.
  - If this connection is to be part of a private service shared jointly with other building owners, attach copy of Recorded Joint Maintenance Agreement.
  - Permits can be issued to Industrial and/or Commercial Applicants only upon receipt and approval by the Commissioner of Public Infrastructure of required plans and supplemental information.
  - In addition, a City-issued Industrial User Discharge Permit and/or a Sewer Extension/Connection Permit issued by the Commonwealth of Massachusetts D.E.P. shall be required by the City for Industrial Discharge into the sewer system.
- Industrial User Discharge Permit No. .... Date .....

Comm. Mass. Sewer Conn./Ext. Permit No. .... Date .....

A Filing and Inspection Fee of \$..... plus an Entrance Fee of \$..... where applicable, must accompany this application.

Bank#

Bay Coast Bank

Check#

8249

Date

2/12/14

Receipt#

Other requirements:

Please call ahead 24hr notice for inspection  
(508) 979-1550 ext 500 extension permit # 24374

Sewer

Part of jointly-shared private line

YES

NO

Connection made to

Storm Drain

Applicant agrees to abide by the above terms, as well as all pertinent ordinances of the City of New Bedford, and such other special rules as the Commissioner of Public Infrastructure and/or City Engineer may deem necessary

City Engineer

Signature of Property Owner or Representative

INSPECTOR'S REPORT

INSPECTED BY:

DATE:

COMMENTS:

APPROVED

DISAPP

SEE WHITE SHEET  
SIGNATURE

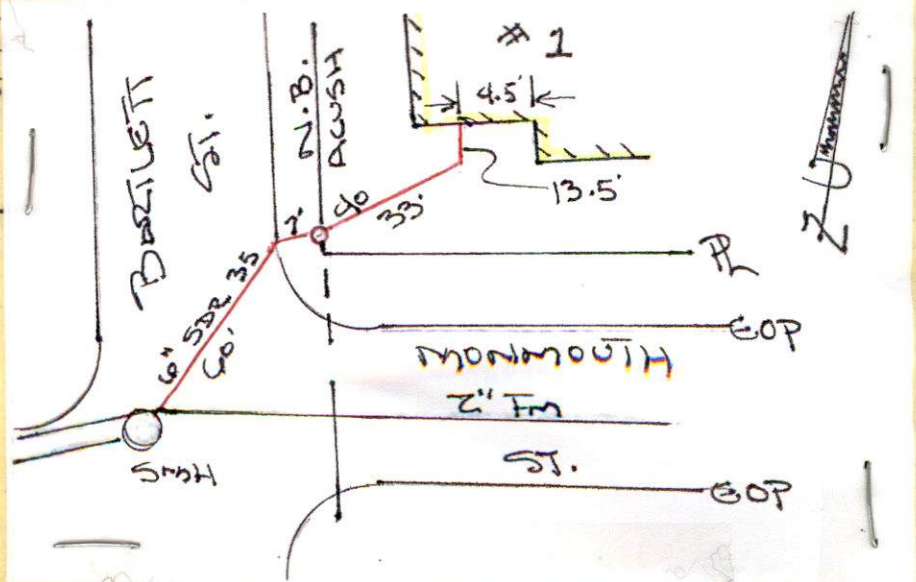



Service connection.

Inspector. Expires 2/2/15



PERMIT NO.  
24377

CITY OF NEW BEDFORD  
SEWER AND/OR STORM DRAIN PERMIT

DATE 2/12/14

This certifies that permission is granted to

Four C Properties

Property Owner

Address

200 Mattapoisett Rd.  
Rochester MA 02170

Tel.

(508) 330-6998

Town of  
(Acushnet)

To connect a sewer and/or storm drain located at

1 Monmouth St

Assessor's Plot 24 Lot 103 to the sewer and/or storm drain in

Winch to Beethell

Street

To be laid in accordance with the conditions in this application and the City of New Bedford ordinances.

TYPE OF USE: RESIDENTIAL COMMERCIAL INDUSTRIAL FLOW G.P.D.

If applicant other than actual property owner, attach Letter of Authorization from Property Owner.

Name Tel.

Mailing Address

The Bonded Contractor/Drain Layer authorized to perform this work is:

Name Address Tel.

Type of Pipe Required:

PERMIT EXPIRES ONE YEAR AFTER DATE OF ISSUE

- Requires separate connections for sewage and storm drain where applicable. Storm water cannot be discharged to a sanitary sewer.
- All work must be inspected and approved by a D.P.I. inspector before backfilling.
- If this connection is to be part of a private service shared jointly with other building owners, attach copy of Recorded Joint Maintenance Agreement.
- Permits can be issued to Industrial and/or Commercial Applicants only upon receipt and approval by the Commissioner of Public Infrastructure of required plans and supplemental information.
- In addition, a City-issued Industrial User Discharge Permit and/or a Sewer Extension/Connection Permit issued by the Commonwealth of Massachusetts D.E.P. shall be required by the City for Industrial Discharge into the sewer system.

Industrial User Discharge Permit No. Date

Comm. Mass. Sewer Conn./Ext. Permit No. Date

A Filing and Inspection Fee of \$150.00, plus an Entrance Fee of \$ where applicable, must accompany this application.

Bank# Bay Coast Bank Check# 8249 Date 2/12/14 Receipt# 11740

Other requirements: Please call ahead 24hr notice for inspection

(508) 979-1550 ext 500 extension permit # 24374

Sewer filled w/ DEP

Connection made to Part of jointly-shared private line YES NO

Storm Drain

Applicant agrees to abide by the above terms, as well as all pertinent ordinances of the City of New Bedford, and such other special rules as the Commissioner of Public Infrastructure and/or City Engineer may deem necessary

Manuel H. Silva  
City Engineer

X. [Signature]  
Signature of Property Owner or Representative

INSPECTOR'S REPORT

INSPECTED BY: [Signature]

DATE: 2/14

COMMENTS:

APPROVED

DISAPPROVED

SIGNATURE

SKETCH PLAN



Service connection

exp 2/21/15



PERMIT NO.  
24377

CITY OF NEW BEDFORD  
SEWER AND/OR STORM DRAIN PERMIT

DATE 2/12/14

This certifies that permission is granted to

Four C Properties 220 McHappisett Rd. (68) 330-6998  
Property Owner Address Tel. Town of Acushnet

To connect a sewer and/or storm drain located at 1 Monmouth St

Assessor's Plot 24 Lot 103 to the sewer and/or storm drain in Litch to Beckett Street

To be laid in accordance with the conditions in this application and the City of New Bedford ordinances.

TYPE OF USE: RESIDENTIAL COMMERCIAL INDUSTRIAL FLOW G.P.D.

If applicant other than actual property owner, attach Letter of Authorization from Property Owner.

Name Mailing Address Tel.

The Bonded Contractor/Drain Layer authorized to perform this work is:

Name RJ. Corassa Address Tel.

Type of Pipe Required:

PERMIT EXPIRES ONE YEAR AFTER DATE OF ISSUE

- Requires separate connections for sewage and storm drain where applicable. Storm water cannot be discharged to a sanitary sewer.
- All work must be inspected and approved by a D.P.I. inspector before backfilling.
- If this connection is to be part of a private service shared jointly with other building owners, attach copy of Recorded Joint Maintenance Agreement.
- Permits can be issued to Industrial and/or Commercial Applicants only upon receipt and approval by the Commissioner of Public Infrastructure of required plans and supplemental information.
- In addition, a City-issued Industrial User Discharge Permit and/or a Sewer Extension/Connection Permit issued by the Commonwealth of Massachusetts D.E.P. shall be required by the City for Industrial Discharge into the sewer system.

Industrial User Discharge Permit No. Date

Comm. Mass. Sewer Conn./Ext. Permit No. Date

A Filing and Inspection Fee of \$1500, plus an Entrance Fee of \$ where applicable, must accompany this application.

Bank# Bay Coast Bank Check# 8249 Date 2/12/14 Receipt# 11740

Other requirements: Please call ahead 24hr notice for inspection

(508) 979-1550 ext 500 extension permit # 24374

Connection made to Sewer Part of jointly-shared private line YES NO  
Storm Drain

Applicant agrees to abide by the above terms, as well as all pertinent ordinances of the City of New Bedford, and such other special rules as the Commissioner of Public Infrastructure and/or City Engineer may deem necessary

Manuel H. Silva  
City Engineer  
Supervising Civil Engineer

X. D. J. D.  
Signature of Property Owner or Representative

INSPECTOR'S REPORT

INSPECTED BY: \_\_\_\_\_  
DATE: \_\_\_\_\_  
COMMENTS: \_\_\_\_\_

APPROVED DISAPPROVED

SIGNATURE

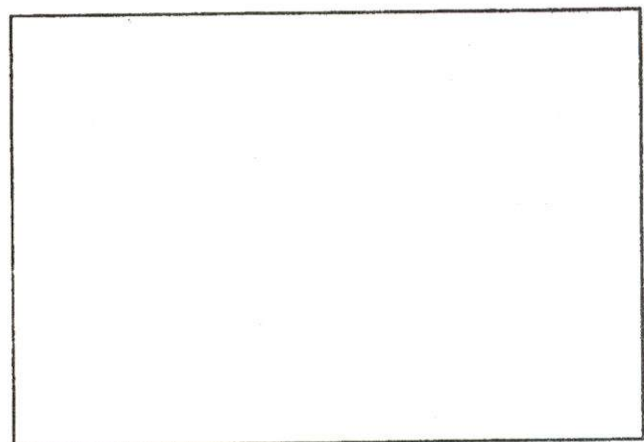

SKETCH PLAN





← OLD SEPTIC →

Point 24374

# 7 MONOMONOSTLY

ACOSLINE MA.



21 JAN 55

11/22/14, 1/28/14, 2/7/14

5' DIA 1' DIA  
+ MAIN  
1/30/13

