



Expires 1/16/15

2437911
PERMIT NO
24379A

CITY OF NEW BEDFORD
SEWER AND/OR STORM DRAIN PERMIT

DATE 1/16/14

This certifies that permission is granted to

Jessica Verissimo P.O. 80038 South 774 236 0142
Property Owner Address Dornmouth, MA Tel.

To connect a sewer and/or storm drain located at 100 Wex Bolton St.

Assessor's Plot 17 Lot 59 to the sewer and/or storm drain in Birch sewer on Osborn Street

To be laid in accordance with the conditions in this application and the City of New Bedford ordinances.

TYPE OF USE: RESIDENTIAL COMMERCIAL INDUSTRIAL FLOW G.P.D.

If applicant other than actual property owner, attach Letter of Authorization from Property Owner.

Name Joe Verissimo Tel.

Mailing Address

The Bonded Contractor/Drain Layer authorized to perform this work is:

Name Address Tel.

Type of Pipe Required: SDH 35 PVC

PERMIT EXPIRES ONE YEAR AFTER DATE OF ISSUE

- Requires separate connections for sewage and storm drain where applicable. Storm water cannot be discharged to a sanitary sewer.
- All work must be inspected and approved by a D.P.I. inspector before backfilling.
- If this connection is to be part of a private service shared jointly with other building owners, attach copy of Recorded Joint Maintenance Agreement.
- Permits can be issued to Industrial and/or Commercial Applicants only upon receipt and approval by the Commissioner of Public Infrastructure of required plans and supplemental information.
- In addition, a City-issued Industrial User Discharge Permit and/or a Sewer Extension/Connection Permit issued by the Commonwealth of Massachusetts D.E.P. shall be required by the City for Industrial Discharge into the sewer system.

Industrial User Discharge Permit No. Date

Comm. Mass. Sewer Conn./Ext. Permit No. Date

A Filing and Inspection Fee of \$ plus an Entrance Fee of \$ where applicable, must accompany this application.

Bank# Bank Five Check# 143 Date 1/14 Receipt#

Other requirements: Please call ahead 24hr notice for inspection (508) 979-1530 ext 5636

Connection made to Sewer Part of jointly-shared private line YES NO
Storm Drain

Applicant agrees to abide by the above terms, as well as all pertinent ordinances of the City of New Bedford, and such other special rules as the Commissioner of Public Infrastructure and/or City Engineer may deem necessary

City Engineer

Signature of Property Owner or Representative

INSPECTOR'S REPORT

INSPECTED BY:

DATE:

COMMENTS:

APPROVED

DI

SEE WHITE SHEET
SIGNATURE

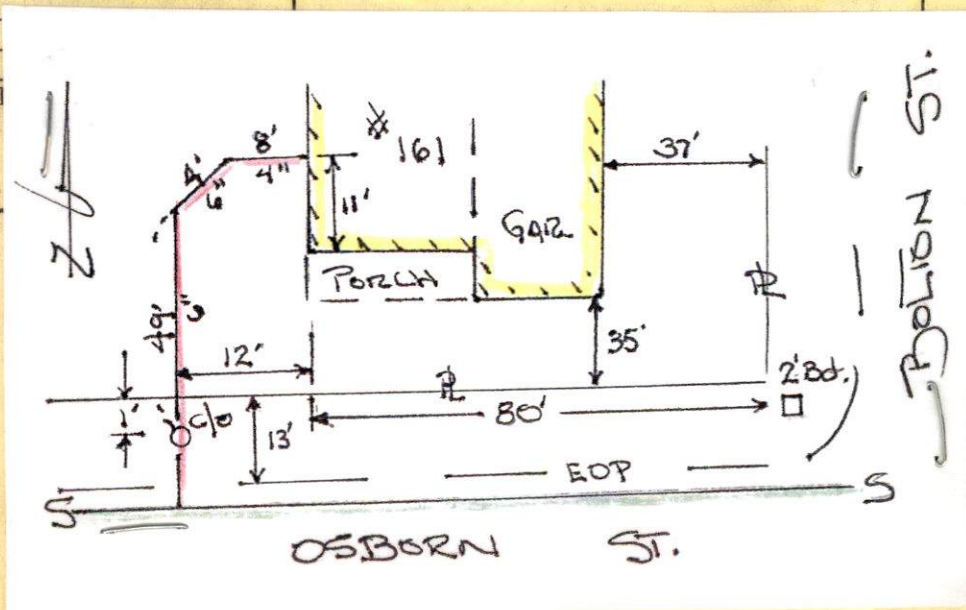

24374A

Inspector.

Expires 1/16/15



PERMIT NO.

CITY OF NEW BEDFORD
SEWER AND/OR STORM DRAIN PERMIT

DATE

1/16/14

This certifies that permission is granted to

Jessica Verissimo P.O. 80038 South 774-236-0442
Property Owner Address Dornmouth, MA Tel.

To connect a sewer and/or storm drain located at Osborn St (W.S.) 50' W x Bolton St.

Assessor's Plot 17 Lot 59, to the sewer and/or storm drain in 8 inch sewer on Osborn Street

To be laid in accordance with the conditions in this application and the City of New Bedford ordinances.

TYPE OF USE: RESIDENTIAL COMMERCIAL INDUSTRIAL FLOW G.P.D.

If applicant other than actual property owner, attach Letter of Authorization from Property Owner.

Name Joe Verissimo Tel.

Mailing Address

The Bonded Contractor/Drain Layer authorized to perform this work is:

P.O. Conessa

Name Address Tel.

Type of Pipe Required: SDH 35 PVC

PERMIT EXPIRES ONE YEAR AFTER DATE OF ISSUE

- Requires separate connections for sewage and storm drain where applicable. Storm water cannot be discharged to a sanitary sewer.
 - All work must be inspected and approved by a D.P.I. inspector before backfilling.
 - If this connection is to be part of a private service shared jointly with other building owners, attach copy of Recorded Joint Maintenance Agreement.
 - Permits can be issued to Industrial and/or Commercial Applicants only upon receipt and approval by the Commissioner of Public Infrastructure of required plans and supplemental information.
 - In addition, a City-issued Industrial User Discharge Permit and/or a Sewer Extension/Connection Permit issued by the Commonwealth of Massachusetts D.E.P. shall be required by the City for Industrial Discharge into the sewer system.
- Industrial User Discharge Permit No. Date

Comm. Mass. Sewer Conn./Ext. Permit No. Date

A Filing and Inspection Fee of \$450.00, plus an Entrance Fee of \$ where applicable, must accompany this application.

Bank# Bank Five Check# 143 Date 1/14 Receipt#

Other requirements: Please call ahead 24hr notice for inspection @

(508) 979-1550 ext. 506

Connection made to Sewer Storm Drain Part of jointly-shared private line YES NO

Applicant agrees to abide by the above terms, as well as all pertinent ordinances of the City of New Bedford, and such other special rules as the Commissioner of Public Infrastructure and/or City Engineer may deem necessary

City Engineer Clerk of the Works Signature of Property Owner or Representative

INSPECTOR'S REPORT

INSPECTED BY: (Signature) DATE: 3/27/14 COMMENTS:

APPROVED DISAPPROVED

(Signature) SIGNATURE

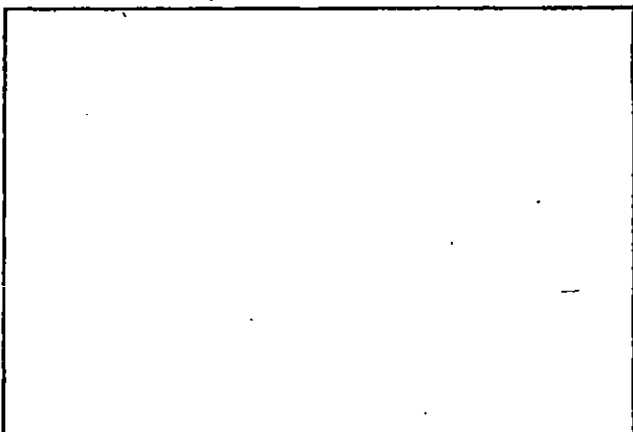

SKETCH PLAN

24374H



Expires 1/16/15

PERMIT NO.

CITY OF NEW BEDFORD
SEWER AND/OR STORM DRAIN PERMIT

DATE 1/16/14

This certifies that permission is granted to

Jessica Verissimo P.O. 80038 South Dartmouth, MA Tel. 774-236-0542
Property Owner Address

To connect a sewer and/or storm drain located at Osborn St (W.S.) 50' W x Bolton St.

Assessor's Plot 17A Lot 59, to the sewer and/or storm drain in 8 inch sewer on Osborn Street

To be laid in accordance with the conditions in this application and the City of New Bedford ordinances.

TYPE OF USE: RESIDENTIAL COMMERCIAL INDUSTRIAL FLOW G.P.D.

If applicant other than actual property owner, attach Letter of Authorization from Property Owner.

Name Joe Verissimo Tel.

Mailing Address

The Bonded Contractor/Drain Layer authorized to perform this work is:

P.O. Conessa

Name Address Tel.

Type of Pipe Required: SDH 35 PVC

PERMIT EXPIRES ONE YEAR AFTER DATE OF ISSUE

- Requires separate connections for sewage and storm drain where applicable. Storm water cannot be discharged to a sanitary sewer.
- All work must be inspected and approved by a D.P.I. inspector before backfilling.
- If this connection is to be part of a private service shared jointly with other building owners, attach copy of Recorded Joint Maintenance Agreement.
- Permits can be issued to Industrial and/or Commercial Applicants only upon receipt and approval by the Commissioner of Public Infrastructure of required plans and supplemental information.
- In addition, a City-issued Industrial User Discharge Permit and/or a Sewer Extension/Connection Permit issued by the Commonwealth of Massachusetts D.E.P. shall be required by the City for Industrial Discharge into the sewer system.

Industrial User Discharge Permit No. Date

Comm. Mass. Sewer Conn./Ext. Permit No. Date

A Filing and Inspection Fee of \$4000, plus an Entrance Fee of \$ where applicable, must accompany this application.

Bank# Bank Five Check# 143 Date 1/16/14 Receipt#

Other requirements: Please call ahead 24hr notice for inspection @

(508) 979-1550 ext. 500

Connection made to Sewer Part of jointly-shared private line YES NO
Storm Drain

Applicant agrees to abide by the above terms, as well as all pertinent ordinances of the City of New Bedford, and such other special rules as the Commissioner of Public Infrastructure and/or City Engineer may deem necessary

David Amode City Engineer
Clerk of the Works
Signature of Property Owner or Representative

INSPECTOR'S REPORT

INSPECTED BY:

DATE:

COMMENTS:

APPROVED

DISAPPROVED

SIGNATURE

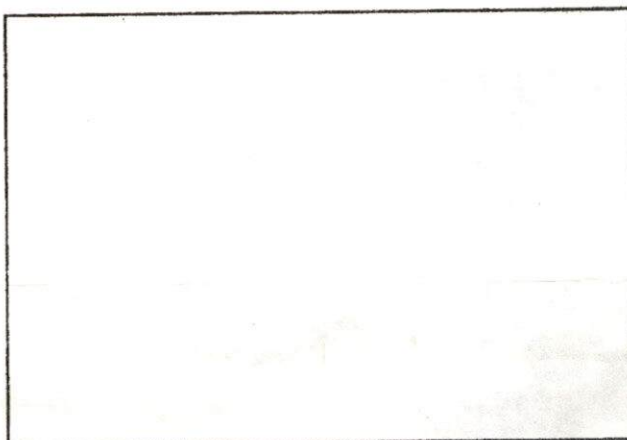

SKETCH PLAN



FAX to 991-6152,
(508) 979

Department of Public Infrastructure

Ronald H. Labelle
Commissioner

CITY OF NEW BEDFORD
Jonathan Mitchell, Mayor

Water
Wastewater
Highways
Engineering
Cemeteries
Park Maintenance

To Whom It May Concern:

I Jessica Vabissimo, being
(Name) (Mailing Address)

Owner of property located at

Osborn St (N.S.) 50' W x Button St.

Plot 17, Lot 59, hereby agree to allow Joe Vabissimo
(Name)

P.O. Box 80038 South Dartmouth 02748, to act on my behalf including affixing my
(Mailing Address)

signature in securing permit for:

☒ Sewer/Drain Service Permits
☒ Water Service Permits
☐ Driveway Installation Permits
☐ Sidewalk Installation Permits

I further agree to conform to, and abide by, All City rules and ask regulations applicable to the permit (s) being applied for:

Name _____ Signature _____

Address _____

Date 1/16/14 Telephone number 774-264-1718



Commonwealth of Massachusetts

CITY OF NEW BEDFORD

City Hall, Room 308, 133 William Street New Bedford, MA 02740 (508) 979-1540



FOUNDATION PERMIT

12/27/2013

No. **B-13-2044**

MSBC Sect. 111.8 - Any permit issued shall be deemed abandoned and invalid unless the work authorized by it shall have been commenced within six (6) months after its issuance.

FEE PAID \$**#Error**

This certifies that **MACEDO MADELYN M**

owner/contractor has permission to:

WS

BOLTON ST

on: **Foundations Only 1-2 Family - 100.00**

Providing that the person accepting this permit shall in every respect conform to the terms of application therefore on file in this office; to the provisions of the statute of the Commonwealth and to the by-laws of the City of New Bedford relating to the inspection, erection, enlarging, altering, raising, moving, repairing, or tearing down of a building.

Permit is issued subject to the following special requirements: (Restrictions)

Wiring Inspector



Plumbing Inspector



Building Inspector

YOUR AREA INSPECTOR IS: **James E. Berube**

Tel. (508) 979-1540 Between 8:00am - 9:00am

**NOTICE: NOTIFY INSPECTOR 48 HOURS IN
ADVANCE OF APPLYING SHEATHING OR LATHING**

OCCUPANCY PERMIT REQUIRED BEFORE OCCUPANCY

No Building or Structure shall be used or occupied until the Certificate of Use and Occupancy shall have been issued by the Building Commissioner - MSBC, Sect. 120.1

This Card Must Be Displayed in a Conspicuous Place on the Premises and Not Torn Down or Removed Until Completion of Work

SUBJECT TO MASSACHUSETTS
STATE BUILDING CODE

James E. Berube

Building Inspector

Vacant Land Bolton St. New Bedford ma

REG OF DEEDS
REG #07
BRISTOL S

12/24/13 2:22PM
000100 18547
FEE
CASH
\$328.32
\$328.32

BK 10982 PG 16
12/24/13 02:24 DOC. 30569
Bristol Co. S.D.

MASSACHUSETTS QUITCLAIM DEED

We, **RICHARD J. MACEDO** of 171 Osborn Street, New Bedford, Bristol County, Massachusetts, 02740 for consideration of Seventy-Two Thousand and no/100 (\$72,000.00) Dollars grant to **JESSICA VERISSIMO**, of P. O. Box 80098, South Dartmouth, Bristol County, Massachusetts 02748, with **QUITCLAIM COVENANTS**, the land, with any buildings thereon, in New Bedford, Bristol County, Massachusetts, bounded and described as follows:

Being Lot 1 on a Plan of Land entitled "Approval Not Required Plan, 171 Osborn Street, Assessor's Map 17, Lots 87-89, 59-62 New Bedford, Massachusetts, prepared by ThompsonFarland, Professional Engineers/Land Surveyors dated January 2, 2013", and recorded in the Bristol County (S.D.) Registry of Deeds in Plan Book 170, Page 55.

Being a portion of the premises conveyed by deed of Madelyn M. Macedo, Benjamin Macedo, Robert Wylie Lanpher and Hilda Jane Lanpher recorded herewith.

I state that I or no spouse or former spouse, partner or former partner in a civil union can claim the benefit of an existing Homestead.

Signed as a sealed instrument this 24th day of December, 2013.

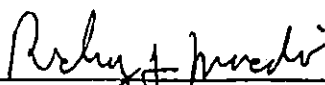
RICHARD J. MACEDO

COMMONWEALTH OF MASSACHUSETTS

Bristol, ss.

On this 24th day of December, 2013, before me, the undersigned notary public, personally appeared Richard J. Macedo, proved to me through satisfactory evidence of identification, which was a valid Massachusetts driver's license, to be the person whose name is signed on the preceding or attached document, and acknowledged to me that he signed it voluntarily for its stated purpose.

_____, Notary Public

My commission expires:

3/12/15

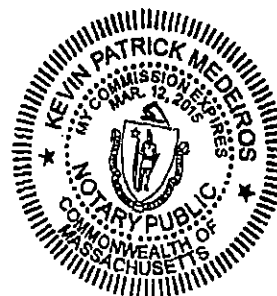

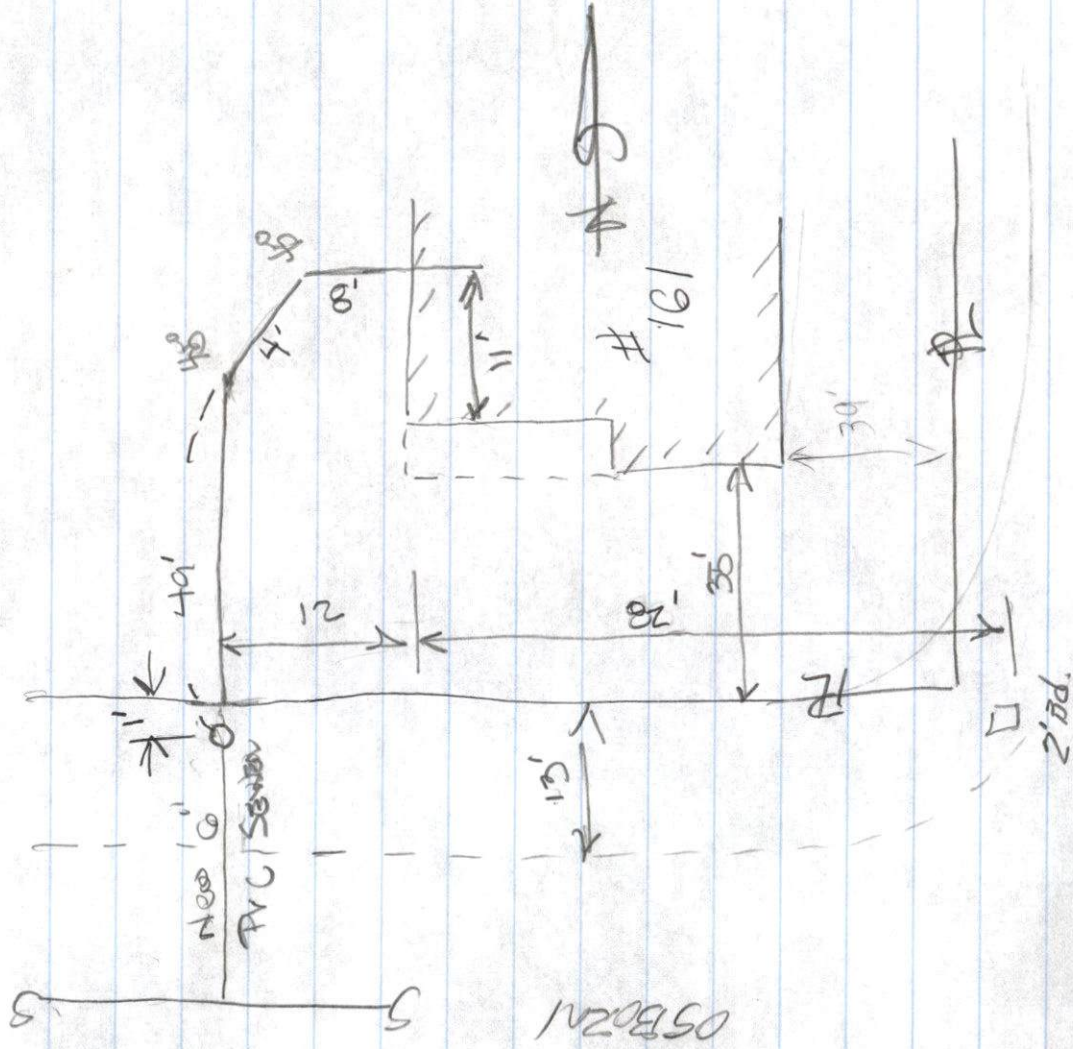

3/20/14
 (R)

PORTION
 ST.

R.T. CANESSA
 SEWER TIE-IN

DPI: Repair Request Log

Work Order#: **1419**

Today's Date:	3/26/2014	Request Type:	Inspection
User:	Catherine	Description:	3/27/14 11am drain inspection
Type of Request:	Call Center E-mail SeeClickFix	ExtraComments:	
Location:	161 Osborn St		
Customer Name:	R.J Conessa		
Customer Number:			
Customer Email:			
<input type="checkbox"/> Emergency? (Check for Yes)		CensusTrack:	
		Pothole Use:	Block:

CORRECTED ACTION TAKEN

Request Sent To:	BOB B.	Worker Comment:	DRAIN SYS. INSTALLED REAR YD. LOT IS ALL FILL DOWN TO HARD PAV 6' DOWN
<input type="checkbox"/> Completed? (Check for Yes)			
Completed By:	KB		
Date Complete:	3/27		
<input type="checkbox"/> Customer notified of completed work? (Check for Yes)			

					Save Record	Add Record	Print Record	Delete Record
Main Menu								