



PERMIT NO.

24373

CITY OF NEW BEDFORD  
SEWER AND/OR STORM DRAIN PERMIT

DATE

1/9/14

This certifies that permission is granted to

Henry Combs 171 Chebe Street N.B. MA (508) 441-8675  
Property Owner Address Tel.

To connect a sewer and/or storm drain located at 15 Lemos Street

Assessor's Plot 10 Lot 132, to the sewer and/or storm drain in 15 Lemos Street

To be laid in accordance with the conditions in this application and the City of New Bedford ordinances.  
TYPE OF USE: RESIDENTIAL COMMERCIAL INDUSTRIAL FLOW G.P.D.

If applicant other than actual property owner, attach Letter of Authorization from Property Owner.

Name

Mailing Address

The Bonded Contractor/Drain Layer authorized to perform this work is:

Name R.J. Conessa Address P.O. Box 5043 Tel. (508) 998-3404

Type of Pipe Required: SD 35 PVC

PERMIT EXPIRES ONE YEAR AFTER DATE OF ISSUE

- Requires separate connections for sewage and storm drain where applicable. Storm water cannot be discharged to a sanitary sewer.
  - All work must be inspected and approved by a D.P.I. inspector before backfilling.
  - If this connection is to be part of a private service shared jointly with other building owners, attach copy of Recorded Joint Maintenance Agreement.
  - Permits can be issued to Industrial and/or Commercial Applicants only upon receipt and approval by the Commissioner of Public Infrastructure of required plans and supplemental information.
  - In addition, a City-issued Industrial User Discharge Permit and/or a Sewer Extension/Connection Permit issued by the Commonwealth of Massachusetts D.E.P. shall be required by the City for Industrial Discharge into the sewer system.
- Industrial User Discharge Permit No. Date

Comm. Mass. Sewer Conn./Ext. Permit No. 14-151 Date 1/9/14  
A Filing and Inspection Fee of \$450.00, plus an Entrance Fee of \$500.00 where applicable, must accompany this application.

Bank# Sovereign Bank Check# 598-Stub Fee Date 1/9/14 Receipt#

Other requirements: please call ahead 24 hr notice for inspection

(508) 998-1581 ext. 5170

Connection made to Sewer Part of jointly-shared private line YES NO  
Storm Drain

Applicant agrees to abide by the above terms, as well as all pertinent ordinances of the City of New Bedford, and such other special rules as the Commissioner of Public Infrastructure and/or City Engineer may deem necessary

City Engineer Signature of Property Owner or Representative

INSPECTOR'S REPORT

INSPECTED BY:

DATE:

COMMENTS:

APPROVED

SEE WHITE SHEET

SIGNATURE

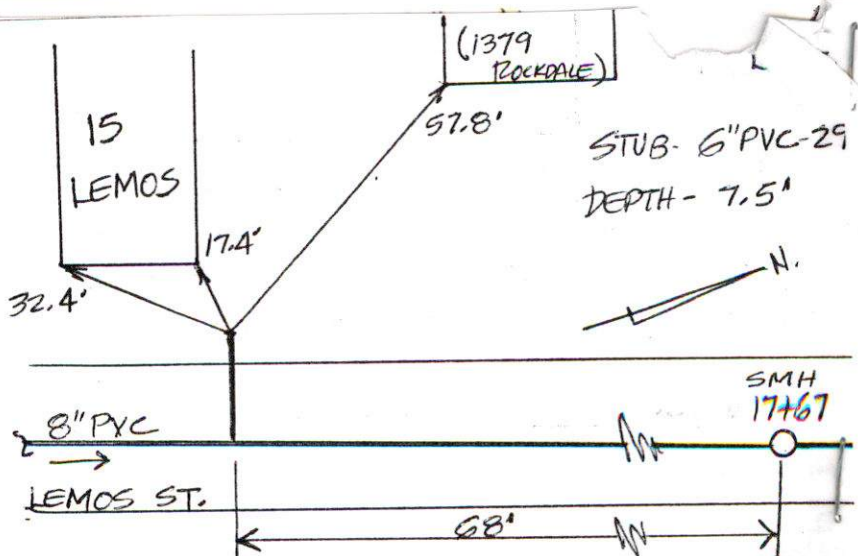





Former Septic (R) Inspector. Expires: 1/9/15

PERMIT NO.  
24373

CITY OF NEW BEDFORD  
SEWER AND/OR STORM DRAIN PERMIT

DATE 1/9/14

This certifies that permission is granted to

Honey Lemos 171 Chicks Street N.B. MA (508) 441-8675  
Property Owner Address Tel.

To connect a sewer and/or storm drain located at 15 Lemos Street

Assessor's Plot 80 Lot 132, to the sewer and/or storm drain in San Sewer/Lemos Street

To be laid in accordance with the conditions in this application and the City of New Bedford ordinances.

TYPE OF USE, RESIDENTIAL COMMERCIAL INDUSTRIAL FLOW G.P.D.

If applicant other than actual property owner, attach Letter of Authorization from Property Owner.

Name M/A Tel.

Mailing Address N/A

The Bonded Contractor/Drain Layer authorized to perform this work is:

Name R.J. Canessa Address P.O. Box 5043 Tel. (508) 998-3404

Type of Pipe Required: SDR 35 PVC

PERMIT EXPIRES ONE YEAR AFTER DATE OF ISSUE

- Requires separate connections for sewage and storm drain where applicable. Storm water cannot be discharged to a sanitary sewer.
  - All work must be inspected and approved by a D.P.I. inspector before backfilling.
  - If this connection is to be part of a private service shared jointly with other building owners, attach copy of Recorded Joint Maintenance Agreement.
  - Permits can be issued to Industrial and/or Commercial Applicants only upon receipt and approval by the Commissioner of Public Infrastructure of required plans and supplemental information.
  - In addition, a City-issued Industrial User Discharge Permit and/or a Sewer Extension/Connection Permit issued by the Commonwealth of Massachusetts D.E.P. shall be required by the City for Industrial Discharge into the sewer system.
- Industrial User Discharge Permit No. Date

Comm. Mass. Sewer Conn./Ext. Permit No. 14-01 Date 1/9/14

A Filing and Inspection Fee of \$450, plus an Entrance Fee of \$597 - Sewer permit fee where applicable, must accompany this application. 2904

Bank# Sovereign Bank Check# 598 - stub fee Date 1/9/14 Receipt#

Other requirements: please call ahead 24 hr notice for inspection @

(508) 979-1580 ext 5506

Connection made to Sewer Part of jointly-shared private line YES NO  
Storm Drain

Applicant agrees to abide by the above terms, as well as all pertinent ordinances of the City of New Bedford, and such other special rules as the Commissioner of Public Infrastructure and/or City Engineer may deem necessary.

City Engineer

Signature of Property Owner or Representative

INSPECTOR'S REPORT

INSPECTED BY: DATE: 1/13/14  
COMMENTS:

APPROVED DISAPPROVED

SIGNATURE

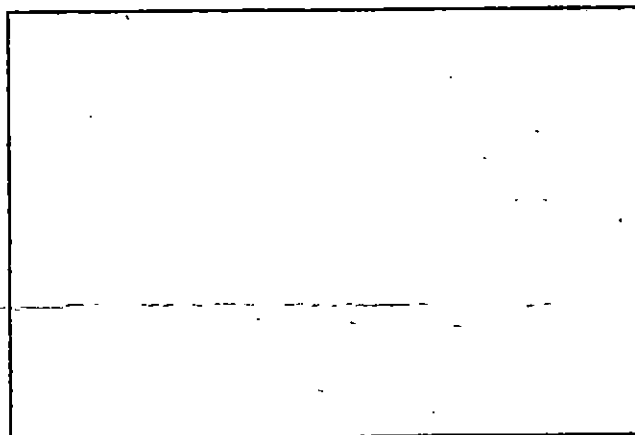

SKETCH PLAN

WW-14-3

Expires: 1/9/15



PERMIT NO.  
24373

CITY OF NEW BEDFORD  
SEWER AND/OR STORM DRAIN PERMIT

DATE 1/9/14

This certifies that permission is granted to

Honey Lemos 171 Charles Street N.B. MA (508) 441-8675  
Property Owner Address Tel.

To connect a sewer and/or storm drain located at 15 Lemos Street

Assessor's Plot 80 Lot 132, to the sewer and/or storm drain in Sin Sewer/Lemos Street  
 abandonment of septic system

To be laid in accordance with the conditions in this application and the City of New Bedford ordinances.

TYPE OF USE: RESIDENTIAL COMMERCIAL INDUSTRIAL FLOW G.P.D.

If applicant other than actual property owner, attach Letter of Authorization from Property Owner.

Name N/A Tel.

Mailing Address N/A

The Bonded Contractor/Drain Layer authorized to perform this work is:

Name R.J. Canessa Address P.O. Box 51643 Tel. (508) 998-3404

Type of Pipe Required: SDR 35 PVC

PERMIT EXPIRES ONE YEAR AFTER DATE OF ISSUE

- Requires separate connections for sewage and storm drain where applicable. Storm water cannot be discharged to a sanitary sewer.
- All work must be inspected and approved by a D.P.I. inspector before backfilling.
- If this connection is to be part of a private service shared jointly with other building owners, attach copy of Recorded Joint Maintenance Agreement.
- Permits can be issued to Industrial and/or Commercial Applicants only upon receipt and approval by the Commissioner of Public Infrastructure of required plans and supplemental information.
- In addition, a City-issued Industrial User Discharge Permit and/or a Sewer Extension/Connection Permit issued by the Commonwealth of Massachusetts D.E.P. shall be required by the City for Industrial Discharge into the sewer system.

Industrial User Discharge Permit No. Date

Comm. Mass. Sewer Conn./Ext. Permit No. 14-01 Date 1/9/14

A Filing and Inspection Fee of \$450, plus an Entrance Fee of \$597 - Sewer permit fee 450.75 Stub fee 426.30 2907 14.70

Bank# Sovereign Bank Check# 598 - Stub fee Date 1/9/14 Receipt# 9817

Other requirements: please call ahead 24 hr notice for inspection

(508) 999-1580 ext 5506

Connection made to Sewer Part of jointly-shared private line YES NO  
Storm Drain

Applicant agrees to abide by the above terms, as well as all pertinent ordinances of the City of New Bedford, and such other special rules as the Commissioner of Public Infrastructure and/or City Engineer may deem necessary

City Engineer

Signature of Property Owner or Representative

INSPECTOR'S REPORT

INSPECTED BY:  
DATE:  
COMMENTS:

APPROVED DISAPPROVED

SIGNATURE

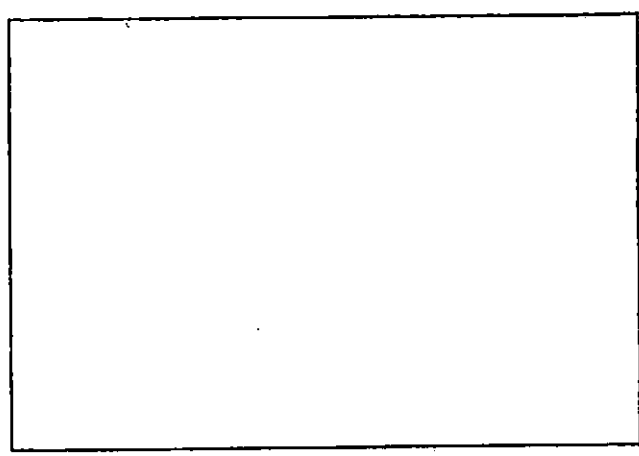

SKETCH PLAN

**Cheveli A. Torres**

---

**From:** Sarah Porter  
**Sent:** Wednesday, January 08, 2014 1:58 PM  
**To:** Cheveli A. Torres  
**Subject:** RE: Abandonment of Septic

Cheveli, that is all set to go – no wetland issues there.

Thanks

Sarah

*it's a gravity  
sewer*

---

**From:** Cheveli A. Torres  
**Sent:** Wednesday, January 08, 2014 1:20 PM  
**To:** Sarah Porter  
**Subject:** Abandonment of Septic

*up to  
property  
line*

Sarah,

Hello hope all is well, Property at 15 Lemos St will soon be abandoning his septic system, It is failing. He still needs to file all the paper work but will be pulling sewer permit shortly. Is this good to go?

Thank you,  
Cheveli

No. 14-01

FEE \$ 60.00  
# 13785

# COMMONWEALTH OF MASSACHUSETTS

Board of Health, New Bedford, MA.

## DISPOSAL SYSTEM CONSTRUCTION PERMIT

Permission is hereby granted to; Construct( ) Repair( ) Upgrade( ) Abandon( ☒ ) an individual sewage disposal system  
at 15 Lemos St. as described in the application for

Disposal System Construction Permit No. 14-01, dated 1/9/14.

**Provided:** Construction shall be completed within three years of the date of this permit. All local conditions must be met.



Commonwealth of Massachusetts

# City of New Bedford

133 William Street New Bedford, MA 02740

## SEWER PERMIT



Date: **2/25/2014**

No. **WW-14-3**

Sewer Connection Fee: **\$876.30**

Pipe Size: **0.00**

Trench Length: **0.00**

Service Location: **15 LEMOS ST**

Owner Name: **GOMES HENRY JR**

Type of Occupancy: **Residential**

Type of Work: **Sewer - New Service Abandon  
Septic**

Work Description: **Sewer permit#24373  
P80 L132**

**15 Lemos St  
Abandonment of Septic System**

**disposal system const permit  
#14-01**

**stub fee- 29ft @ \$14.70**

No. of Units : **0**

Required Design Daily Flow : **0.00**

Provided Daily Flow : **0.00**

Installing Company Name: **Robert J. Canessa**

License Type: **CSL-DM  
Residential  
Demolition Only**

**Call (781) 942-9077 For Inspection**

**DISPLAY PERMIT IN A CONSPICUOUS PLACE ON THE PREMISES**



Commonwealth of Massachusetts

**City of New Bedford**

133 William Street New Bedford, MA 02740



**SEWER PERMIT**

The undersigned hereby grants you to grant permission to ENTER NEW BEDFORD MAIN SEWER and, if such permission is granted, hereby agrees to the following:

1. To abide by the conditions and regulations imposed by the Commissioner of Public Works by statute or by ordinance now in force, or as amended from time to time.
2. That the connection of said sewer with the main sewer shall be inspected by an employee of the department of Public Works or by a designated agent of the Town before burial of said connection.
3. That the work shall at all times be under the direction and control of the Commissioner of Public Works or his authorized agent, and that any expense incurred by the Town shall be charged to the permittee, and said

permittee

agrees to reimburse the Town for said expense.

---

**GRANTED WITH THE USUAL CONDITIONS**

---

COMMISSIONER

**Call (781) 942-9077 For Inspection**



CK10-8/86 Inspection: Monday Jan 13 @ 11:00am

APPLICATION/AGREEMENT  
For Trench/Disturbance Permit within the City of New Bedford

Permit # 2-14  
Dig Safe # 2014-02-3097

Date 1/10/14

TO THE MAYOR AND CITY COUNCIL: DISTURBANCE PERMIT/TRENCH SAFETY PERMIT

Permission is hereby requested to excavate the surface of: \_\_\_\_\_ City Property and/or ☒ Private Property  
Provide Sketch

Location of Work: 15 Genos Street New Bedford

Substantially as per plan annexed, for the purpose of: TO Connect

CONTRACTORS ARE TO CALL THE  
DPI OFFICE AT 508-991-6150 - 24 HRS.  
PRIOR TO ANY EXCAVATION (NON-  
COMPLIANCE WILL RESULT IN  
IMMEDIATE REVOCATION OF BONDS

Sewer from house to street on property

Work will begin (weather permitting) on: 1/10/14

Work will end (weather permitting) on: 2/10/14

Applicant Name: Robert J. Cinessa

Excavator(s) Name: R.J. Cinessa Excavator

Company Name: R.J. Cinessa Excavator

Hoisting Equipment License Number: \_\_\_\_\_  
Grade: \_\_\_\_\_ Expiration Date: \_\_\_\_\_

Contact Number: 508-916-1144

Name & Contact Number of Insurer: Ben Deumke

Competent Person on Work Site: Bob

or file with City

APPROVED BY: Manuel H. Silva DATE: 1/10/14

TITLE: Supervising Civil Engineer

This permit shall be posted at the work site, and shall remain until the work is completed. It is subject to inspection at all times.



3" x 11" - 1" x 1"   
 R.I. CANESSA / CONTRACTION   
 INSP: R. M. M. M.

1/13/14

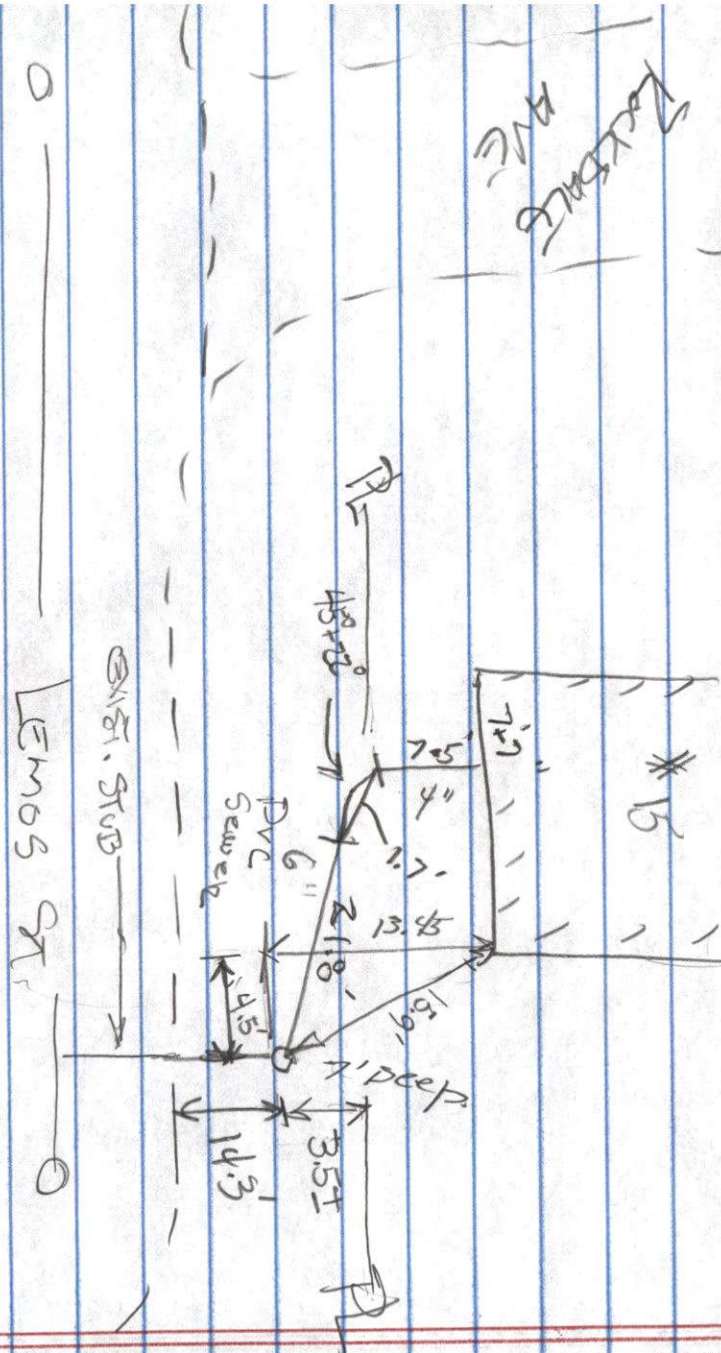

City of New Bedford  
Dept of Public Infrastructure  
1105 Shawmut Ave  
New Bedford, MA 02740  
(508) 979-1550

000519-0002 Erin I. 01/09/2014 08:25AM

MISCELLANEOUS

Description: DPI SEWER  
PERMITS AND EXTENSIONS  
(DPISEW)

DPI SEWER PERMITS AND  
EXTENSIONS

1 @ 450.00

DPI SEWER PERMITS AND  
EXTENSIONS

Principal 450.00

Interest 0.00

0000-101009- 450.00D

63906000-422185- 450.00C

Payment Id: 9818

-----  
450.00

Subtotal 450.00

Total 450.00

CHECK 450.00

Check Number 597

Change due 0.00

Paid by: CHK

Thank you for your payment

CUSTOMER COPY  
DUPLICATE RECEIPT

City of New Bedford  
Dept of Public Infrastructure  
1105 Shawmut Ave  
New Bedford, MA 02740  
(508) 979-1550

000519-0001 Erin I. 01/09/2014 08:24AM

MISCELLANEOUS

Description: DPI SEWER  
ASSESSMENT AND STUBS  
(DPISAS)

DPI SEWER ASSESSMENT AND  
STUBS

1 @ 426.30

DPI SEWER ASSESSMENT  
AND STUBS

Principal 426.30

Interest 0.00

0000-101009- 426.30D

63906000-439020- 426.30C

Payment Id: 9817

-----  
426.30

Subtotal 426.30

Total 426.30

CHECK 426.30

Check Number 598

-----  
Change due 0.00

Paid by: CHK

Thank you for your payment

CUSTOMER COPY  
DUPLICATE RECEIPT