

24370

**CITY OF NEW BEDFORD
SEWER AND/OR STORM DRAIN PERMIT**

DATE 12/6/13

This certifies that permission is granted to

Michelle Myers	819 Tennyson Lane Newport News, VA	(308) 558-2929
Property Owner	Address	Tel.

To connect a sewer and/or storm drain located at.....

Assessor's Plot 130D Lot 2600, to the sewer and/or storm drain in 2 LPFM in Terry Ln Street

To be laid in accordance with the conditions in this application and the City of New Bedford ordinances.

TYPE OF USE: RESIDENTIAL COMMERCIAL INDUSTRIAL FLOW _____ G.P.D.

If applicant other than actual property owner, attach Letter of Authorization from Property Owner.

Name Prof. Conessa Tel. (508) 977-1911

Mailing Address.....

The Bonded Contractor/Drain Layer authorized to perform this work is:

Name Mr. Conessa Address P.O. Box 51643 Tel. _____

Type of Pipe Required: 2" 35 PVC

PERMIT EXPIRES ONE YEAR AFTER DATE OF ISSUE

- Requires separate connections for sewage and storm drain where applicable. Storm water cannot be discharged to a sanitary sewer.
- All work must be inspected and approved by a D.P.I. inspector before backfilling.
- If this connection is to be part of a private service shared jointly with other building owners, attach copy of Recorded Joint Maintenance Agreement.
- Permits can be issued to Industrial and/or Commercial Applicants only upon receipt and approval by the Commissioner of Public Infrastructure of required plans and supplemental information.
- In addition, a City-issued Industrial User Discharge Permit and/or a Sewer Extension/Connection Permit issued by the Commonwealth of Massachusetts D.E.P. shall be required by the City for Industrial Discharge into the sewer system.

Industrial User Discharge Permit No. 13-18 Date 12-6-13

Comm. Mass. Sewer Conn./Ext. Permit No. 13 Date _____

A Filing and Inspection Fee of \$....., plus an Entrance Fee of \$..... where applicable, must accompany this application.

Bank# Bay Coast Check# 8186 Date 12/6/13 Receipt# 09941

Other requirements: Please call ahead 24 hr notice for inspection @

650) 979-1530 ext 506 - Sewer stub already at property line

Connection made to	Sewer	Part of jointly-shared private line	YES	NO
	Storm Drain			

Applicant agrees to abide by the above terms, as well as all pertinent ordinances of the City of New Bedford, and such other special rules as the Commissioner of Public Infrastructure and/or City Engineer may deem necessary

Applicant agrees to abide by the above terms, as well as all pertinent ordinances of the City of New Bedford, and such other special rules as the Commissioner of Public Infrastructure and/or City Engineer may deem necessary

City Engineer Signature of Property Owner or Representative

INSPECTOR'S REPORT

INSPECTED BY: _____

DATE: _____

COMMENTS:

APPROVED

DISAP

SEE WHITE SHEET
SIGNATURE

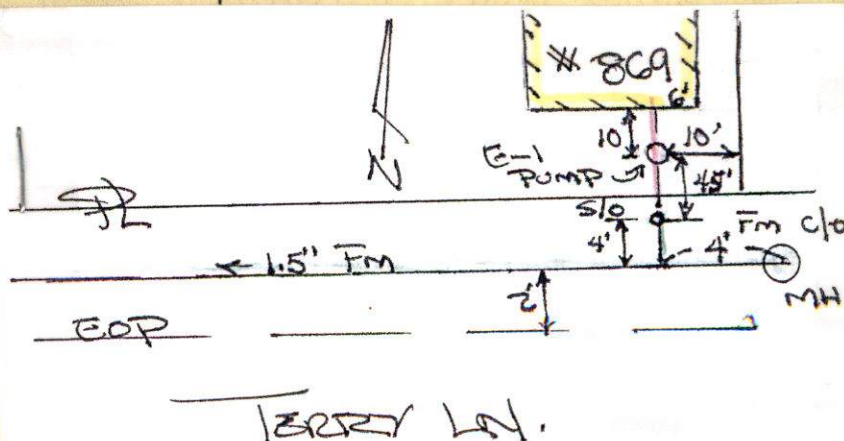

WOW-14-5

Expires: 12/6/14



PERMIT NO.
24370

CITY OF NEW BEDFORD
SEWER AND/OR STORM DRAIN PERMIT

DATE 12/6/13

This certifies that permission is granted to

Michelle Myers 809 Terry Lane (508) 558-2929
Property Owner Address Tel.

To connect a sewer and/or storm drain located at 809 Terry Lane

Assessor's Plot 130D Lot 260, to the sewer and/or storm drain in 2 LPFM in Terry Ln Street

To be laid in accordance with the conditions in this application and the City of New Bedford ordinances.

TYPE OF USE: RESIDENTIAL COMMERCIAL INDUSTRIAL FLOW G.P.D.

If applicant other than actual property owner, attach Letter of Authorization from Property Owner.

Name: Phil Conessa Tel: (508) 971-4911

Mailing Address: Same

The Bonded Contractor/Drain Layer authorized to perform this work is:

Name: Phil Conessa Address: P.O. Box 51643 Tel:

Type of Pipe Required: SDM 35 PVC

ON PLOT

PERMIT EXPIRES ONE YEAR AFTER DATE OF ISSUE

- Requires separate connections for sewage and storm drain where applicable. Storm water cannot be discharged to a sanitary sewer.
 - All work must be inspected and approved by a D.P.I. inspector before backfilling.
 - If this connection is to be part of a private service shared jointly with other building owners, attach copy of Recorded Joint Maintenance Agreement.
 - Permits can be issued to Industrial and/or Commercial Applicants only upon receipt and approval by the Commissioner of Public Infrastructure of required plans and supplemental information.
 - In addition, a City-issued Industrial User Discharge Permit and/or a Sewer Extension/Connection Permit issued by the Commonwealth of Massachusetts D.E.P. shall be required by the City for Industrial Discharge into the sewer system.
- Industrial User Discharge Permit No. 13-18 Date 12-6-13

Comm. Mass. Sewer Conn./Ext. Permit No. 73 Date
A Filing and Inspection Fee of \$450.00, plus an Entrance Fee of \$ where applicable, must accompany this application.

Bank# Bay Coast Check# 8136 Date 12/6/13 Receipt# 09941

Other requirements: Please call ahead 24 hr notice for inspection at (508) 979-1530 ext 506 - Sewer stubs already at property line

Connection made to Sewer Part of jointly-shared private line YES NO
Storm Drain

*This service requires the S.S. lateral lot to be supplied by E-one
Applicant agrees to abide by the above terms, as well as all pertinent ordinances of the City of New Bedford, and such other special rules as the Commissioner of Public Infrastructure and/or City Engineer may deem necessary

City Engineer

Signature of Property Owner or Representative

INSPECTOR'S REPORT

INSPECTED BY: [Signature]
DATE: 12/13/13
COMMENTS:

APPROVED DISAPPROVED

SIGNATURE

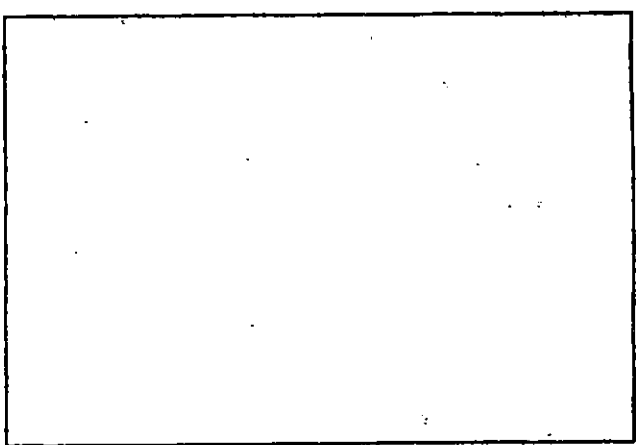

SKETCH PLAN

11-14-5

PERMIT NO.

24370



CITY OF NEW BEDFORD
SEWER AND/OR STORM DRAIN PERMIT

Expires: 12/6/14.
DATE 12/6/13

This certifies that permission is granted to

Michelle Myers 809 Terry Lane (508) 558-2929
Property Owner Address Tel.

To connect a sewer and/or storm drain located at 809 Terry Lane

Assessor's Plot 130D Lot 266, to the sewer and/or storm drain in 2 LPM in Terry Ln. Street

To be laid in accordance with the conditions in this application and the City of New Bedford ordinances.

TYPE OF USE: RESIDENTIAL COMMERCIAL INDUSTRIAL FLOW G.P.D.

If applicant other than actual property owner, attach Letter of Authorization from Property Owner

Name Mr. Conessa Tel. (508) 971-4911

Mailing Address Same

The Bonded Contractor/Drain Layer authorized to perform this work is:

Name Mr. Conessa Address P.O. Box 51643 Tel.

Type of Pipe Required: SDM 35 PVC

PERMIT EXPIRES ONE YEAR AFTER DATE OF ISSUE

- Requires separate connections for sewage and storm drain where applicable. Storm water cannot be discharged to a sanitary sewer.
 - All work must be inspected and approved by a D.P.I. inspector before backfilling.
 - If this connection is to be part of a private service shared jointly with other building owners, attach copy of Recorded Joint Maintenance Agreement.
 - Permits can be issued to Industrial and/or Commercial Applicants only upon receipt and approval by the Commissioner of Public Infrastructure of required plans and supplemental information.
 - In addition, a City-issued Industrial User Discharge Permit and/or a Sewer Extension/Connection Permit issued by the Commonwealth of Massachusetts D.E.P. shall be required by the City for Industrial Discharge into the sewer system.
- Industrial User Discharge Permit No. 13-18 Date 12-6-13

Comm. Mass. Sewer Conn./Ext. Permit No. 13-18 Date

A Filing and Inspection Fee of \$450.00, plus an Entrance Fee of \$ where applicable, must accompany this application.

Bank# Bay Coast Check# 8136 Date 12/6/13 Receipt# 09941

Other requirements: Please call ahead 24 hr notice for inspection @

(508) 979-1530 ext 506 - Sewer stubs already at property line

Connection made to Sewer Part of jointly-shared private line YES NO
Storm Drain

*This service requires the S.S. lateral kit to be supplied by E-one
Applicant agrees to abide by the above terms, as well as all pertinent ordinances of the City of New Bedford, and such other special rules as the Commissioner of Public Infrastructure and/or City Engineer may deem necessary

City Engineer

Signature of Property Owner or Representative

INSPECTOR'S REPORT

INSPECTED BY:

DATE:

COMMENTS:

APPROVED

DISAPPROVED

SIGNATURE

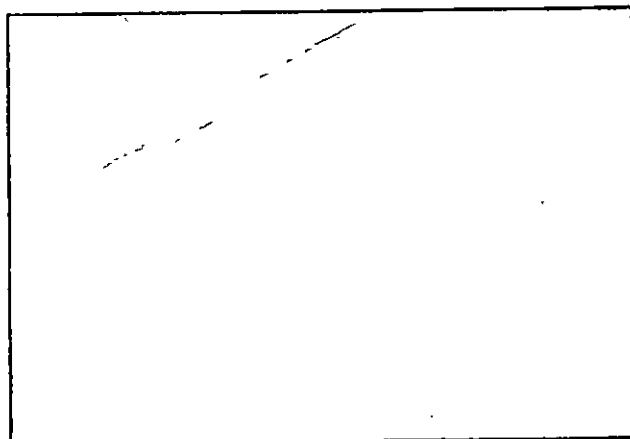

SKETCH PLAN



Department of Public Infrastructure

Ronald H. Labelle
Commissioner

CITY OF NEW BEDFORD
Jonathan Mitchell, Mayor

Water
Wastewater
Highways
Engineering
Cemeteries
Park Maintenance

To Whom It May Concern:

I Michele A Myers 869 Terry Ln New Bedford, being
(Name) (Mailing Address)

Owner of property located at

869 Terry Lane New Bedford MA 02745

Plot 130D, Lot 266, hereby agree to allow R.T. CANESSA EXCAVATING
(Name)

P.O. Box 51643 New Bedford MA 02745 to act on my behalf including affixing my
(Mailing Address)

signature in securing permit for:

☒ Sewer/Drain Service Permits
☐ Water Service Permits
☐ Driveway Installation Permits
☐ Sidewalk Installation Permits

I further agree to conform to, and abide by, All City rules and ask regulations applicable to the permit (s) being applied for:

Name Michele A Myers
Signature
869 Terry Lane NB
Address
12-3-13 508558-2929
Date Telephone number

No. 13-18

FEE 60.00

COMMONWEALTH OF MASSACHUSETTS

CKM 8/35

Board of Health, New Bedford, MA.

Receipt # 13737

SE #

DISPOSAL SYSTEM CONSTRUCTION PERMIT

Permission is hereby granted to; Construct() Repair() Upgrade() Abandon(☒) an individual sewage disposal system
at 869 Terry Lane as described in the application for

Disposal System Construction Permit No. 13-18, dated 12-4-13.

Provided: Construction shall be completed within three years of the date of this permit. All local conditions must be met.

Form 1255 Rev. 5/96 A.M. Sulkin Co. Boston, MA

Date 12-6-13

Board of Health

[Signature]

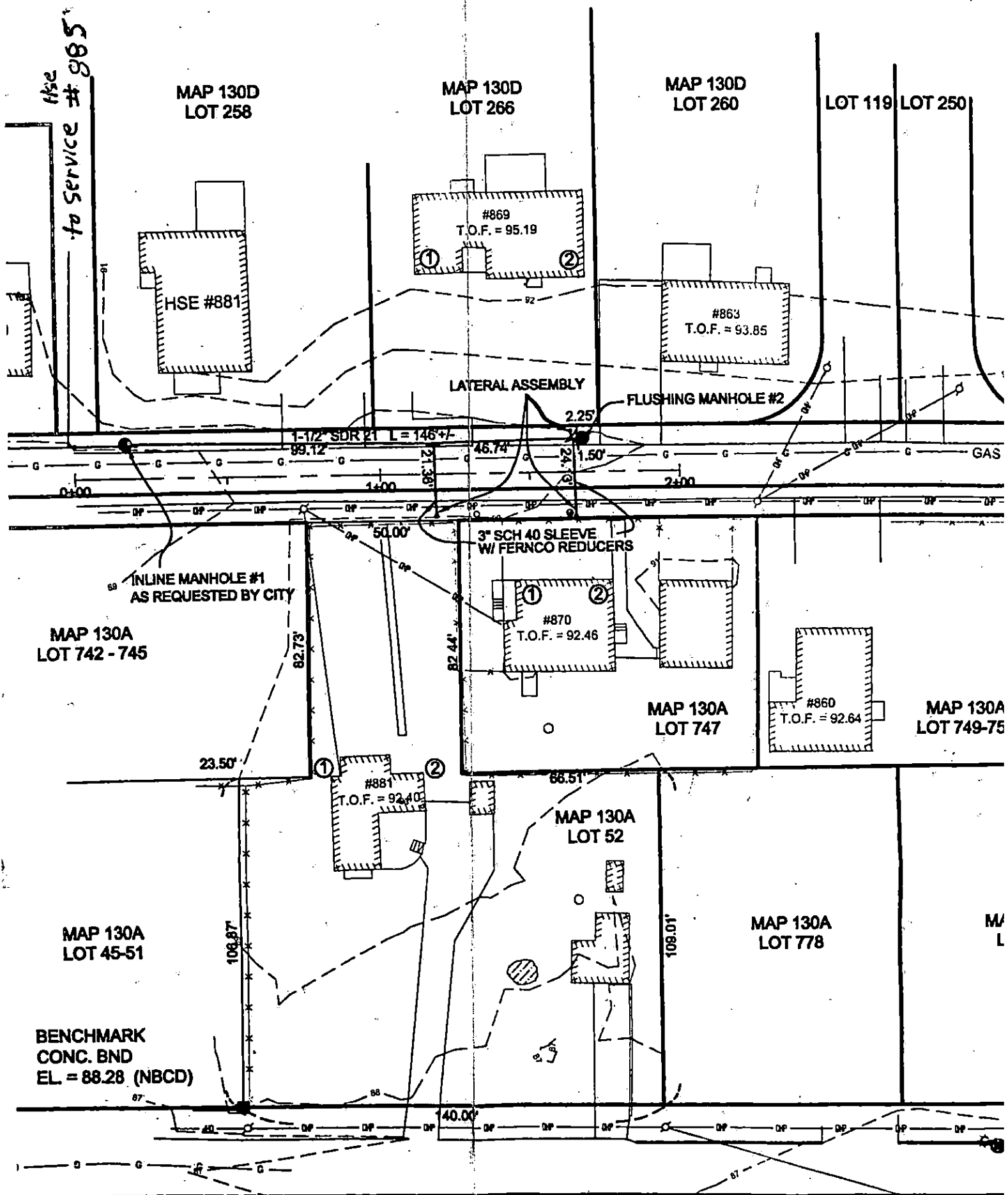

DISPLAY PERMIT IN A CONSPICUOUS PLACE ON THE PREMISES



Commonwealth of Massachusetts

City of New Bedford

133 William Street New Bedford, MA 02740

SEWER PERMIT



Date: 7/30/2014

No. WW-14-5

Sewer Connection Fee: \$450.00

Pipe Size: 0.00

Trench Length: 0.00

Service Location: 869 TERRY LN

Owner Name: AUDETTE MICHELE A

Type of Occupancy: Residential

Type of Work: Sewer - New Sewer Service

Work Description: SEWER PERMIT#24370

P130D L266
869 TERRY LANE
2LPFM IN TERRY LANE

SEWER STUB ALREADY @ PROPERTY LINE

** THIS SERVICE REQUIRES THE S.S. LATERAL KIT TO BE SUPPLIED BY E-ONE.

No. of Units : 0 Required Design Daily Flow : 0.00 Provided Daily Flow : 0.00

The undersigned petitions you to grant permission to ENTER INTO THE MAIN SEWER and, if such permission is granted, hereby agrees to the following:

1. To abide by the conditions and regulations imposed by the Commissioner of Public Works by statute or by ordinance now in force, or as amended from time to time.
2. That the connection of said sewer with the main sewer shall be inspected by an employee of the department of Public Works or by a designated agent of the Town before burial of said connection.
3. That the work shall at all times be under the direction and control of the Commissioner of Public Works or his authorized agent, and that any expense incurred by the Town shall be charged to the permittee, and said

permittee

agrees to reimburse the Town for said expense.

Installing Company Name: Robert J. Canessa

License Type: CSI-DM

Residential
Demolition Only

Address: P. O. Box 51643

City/Town/State: New Bedford

MA

Call (781) 942-9077 For Inspection

RJ GANESSA + NATHANIEL GONZ
 COLUT 13/2013
 INTERIOR

#889

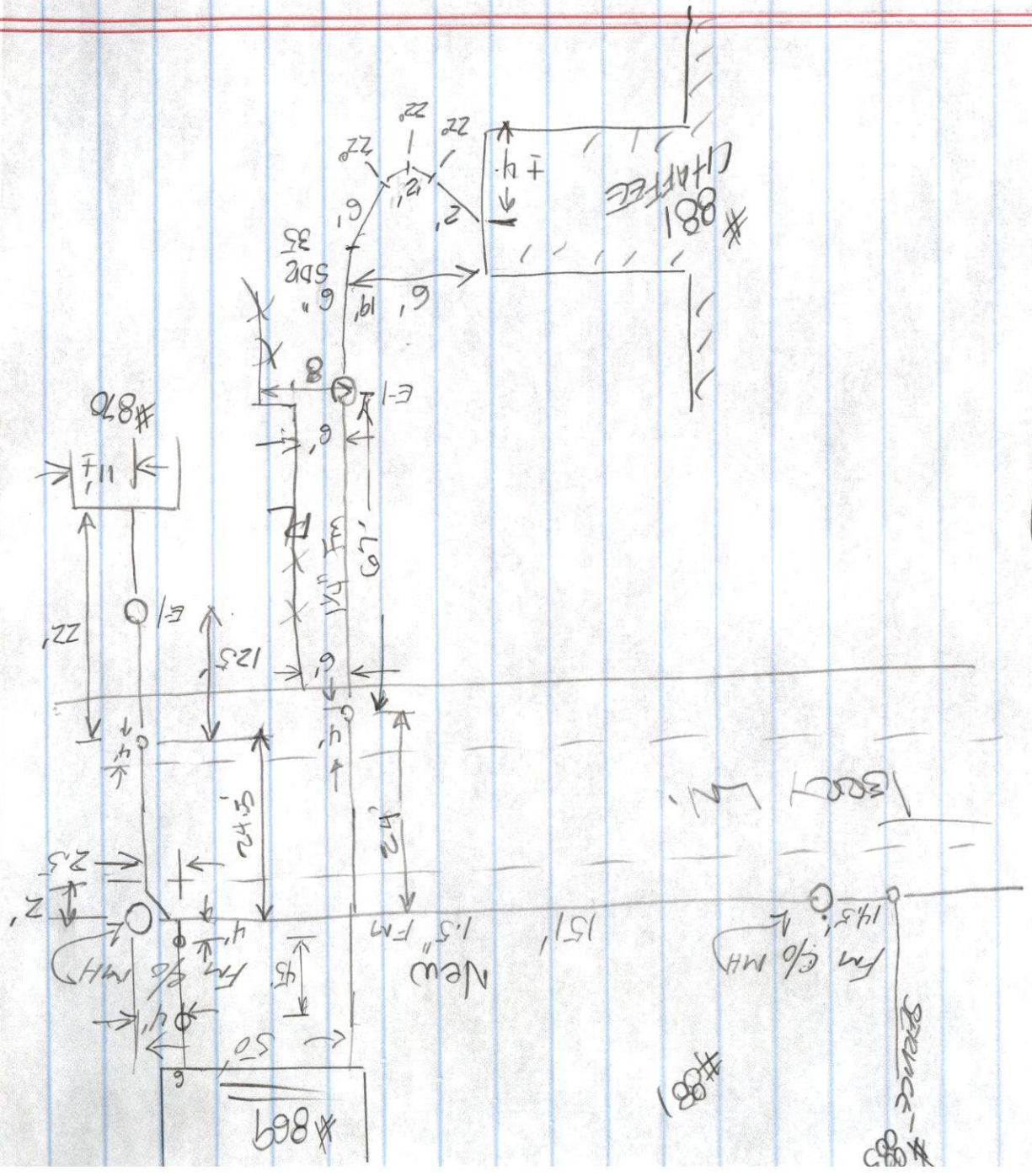

[Handwritten signature]

CHARTER ST