



PERMIT NO.

24369 A

CITY OF NEW BEDFORD
SEWER AND/OR STORM DRAIN PERMIT

DATE 11/27/13

This certifies that permission is granted to

Helga Hall Property Owner 1047 Prairie Ave Address Tel. 771-929-0700

To connect a sewer and/or storm drain located at 1047 Prairie Ave

Assessor's Plot 134 Lot 381 to the sewer and/or storm drain in Prairie Ave Street

To be laid in accordance with the conditions in this application and the City of New Bedford ordinances.

TYPE OF USE: RESIDENTIAL COMMERCIAL INDUSTRIAL FLOW G.P.D.

If applicant other than actual property owner, attach Letter of Authorization from Property Owner.

Name Norman Enterprises Tel.

Mailing Address

The Bonded Contractor/Drain Layer authorized to perform this work is:

Name Sam Address Tel.

Type of Pipe Required: SDR 35 PVC

PERMIT EXPIRES ONE YEAR AFTER DATE OF ISSUE

- Requires separate connections for sewage and storm drain where applicable. Storm water cannot be discharged to a sanitary sewer.
- All work must be inspected and approved by a D.P.I. inspector before backfilling.
- If this connection is to be part of a private service shared jointly with other building owners, attach copy of Recorded Joint Maintenance Agreement.
- Permits can be issued to Industrial and/or Commercial Applicants only upon receipt and approval by the Commissioner of Public Infrastructure of required plans and supplemental information.
- In addition, a City-issued Industrial User Discharge Permit and/or a Sewer Extension/Connection Permit issued by the Commonwealth of Massachusetts D.E.P. shall be required by the City for Industrial Discharge into the sewer system.

Industrial User Discharge Permit No. Date

Comm. Mass. Sewer Conn./Ext. Permit No. 13-17 Date 11-25-13

A Filing and Inspection Fee of \$450, plus an Entrance Fee of \$100.00 where applicable, must accompany this application.

Bank# Sovereign Bank Check# 11604 Date 11/26/13 Receipt# 09928

Other requirements: Please call ahead with notice for inspection

(508) 979-1550 ext 576

Connection made to Sewer Part of jointly-shared private line YES NO
Storm Drain

Applicant agrees to abide by the above terms, as well as all pertinent ordinances of the City of New Bedford, and such other special rules as the Commissioner of Public Infrastructure and/or City Engineer may deem necessary

Norman Amade City Engineer

Norman D. Freda Signature of Property Owner or Representative

INSPECTOR'S REPORT

INSPECTED BY:

DATE:

COMMENTS:

APPROVED

SEE WHITE SHEET
SIGNATURE

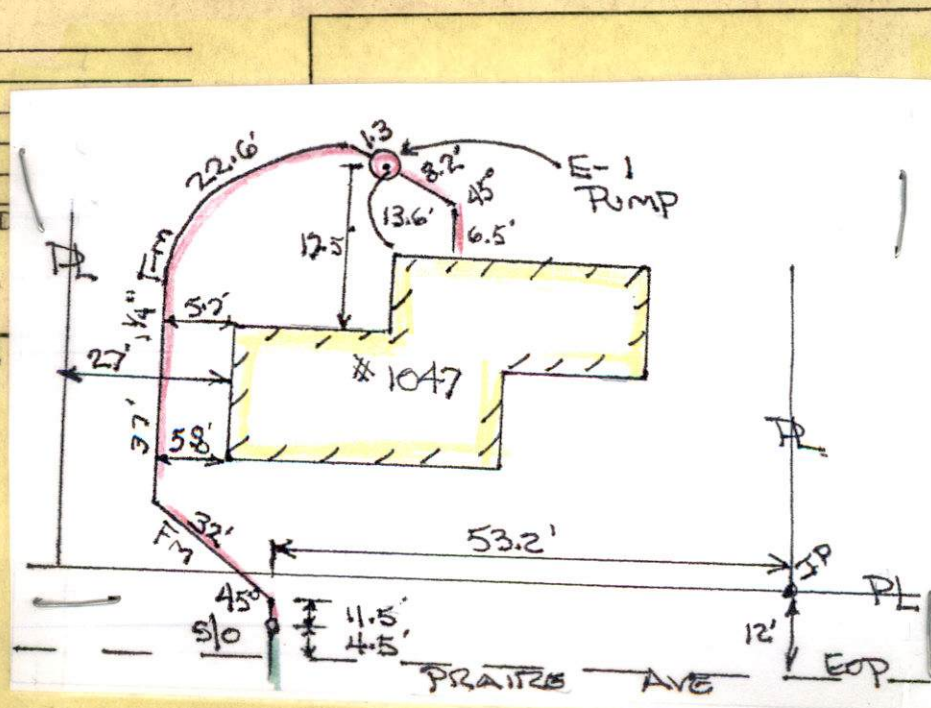

Cancellation of Service

Inspector

8:00 AM - 8:30 ??
Norman Enterprises
(508) 509-5081

11/27/13



PERMIT NO.
24369A

CITY OF NEW BEDFORD
SEWER AND/OR STORM DRAIN PERMIT

DATE 11/27/13

This certifies that permission is granted to

Helga Hall Property Owner 1047 Prairie Ave W.B. MA. Tel. 774-929-0700

To connect a sewer and/or storm drain located at 1047 Prairie Ave

Assessor's Plot 134 Lot 381, to the sewer and/or storm drain in Prairie Ave Street

To be laid in accordance with the conditions in this application and the City of New Bedford ordinances.

TYPE OF USE: RESIDENTIAL COMMERCIAL INDUSTRIAL FLOW G.P.D.

If applicant other than actual property owner, attach Letter of Authorization from Property Owner.

Name Norman Enterprises Tel.

Mailing Address

The Bonded Contractor/Drain Layer authorized to perform this work is:

Name Same Address Tel.

Type of Pipe Required: SDR35 PVC

PERMIT EXPIRES ONE YEAR AFTER DATE OF ISSUE

- Requires separate connections for sewage and storm drain where applicable. Storm water cannot be discharged to a sanitary sewer.
 - All work must be inspected and approved by a D.P.I. inspector before backfilling.
 - If this connection is to be part of a private service shared jointly with other building owners, attach copy of Recorded Joint Maintenance Agreement.
 - Permits can be issued to Industrial and/or Commercial Applicants only upon receipt and approval by the Commissioner of Public Infrastructure of required plans and supplemental information.
 - In addition, a City-issued Industrial User Discharge Permit and/or a Sewer Extension/Connection Permit issued by the Commonwealth of Massachusetts D.E.P. shall be required by the City for Industrial Discharge into the sewer system.
- Industrial User Discharge Permit No. Date

Comm. Mass. Sewer Conn./Ext. Permit No. 13-17 Date 11-25-13
A Filing and Inspection Fee of \$450, plus an Entrance Fee of \$1081.31 where applicable, must accompany this application.

Bank# Sovereign Bank Check# 11604 Date 11/26/13 Receipt# 09928

Other requirements: Please call ahead 24hr notice for inspection

(508) 979-1550 ext 506

Connection made to Sewer Storm Drain Part of jointly-shared private line YES NO

Applicant agrees to abide by the above terms, as well as all pertinent ordinances of the City of New Bedford, and such other special rules as the Commissioner of Public Infrastructure and/or City Engineer may deem necessary

Norman D. Amador
City Engineer
Clerk of the Works

Norman D. Fredrick
Signature of Property Owner or Representative

INSPECTOR'S REPORT

INSPECTED BY: [Signature]
DATE: 12/5/13
COMMENTS:

APPROVED DISAPPROVED
[Signature]
SIGNATURE

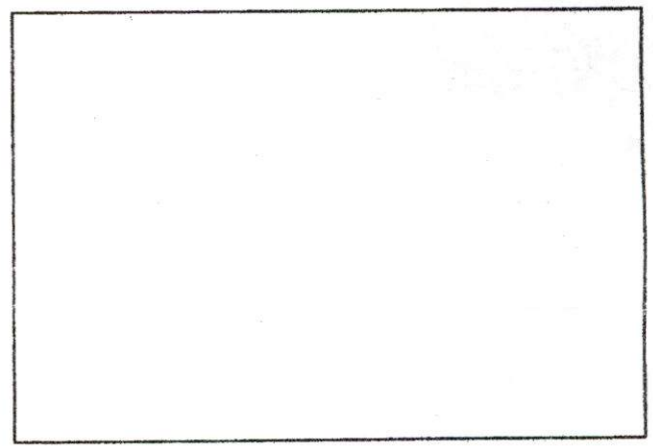

SKETCH PLAN

F-17 P.199B ON Plot

WLB-12-71

EX-112 11/27/13



PERMIT NO.
24369A

CITY OF NEW BEDFORD
SEWER AND/OR STORM DRAIN PERMIT

DATE 11/27/13

This certifies that permission is granted to

Helga Hall Property Owner 1047 Prairie Ave WB MA Tel. 774-929-0700

To connect a sewer and/or storm drain located at 1047 Prairie Ave

Assessor's Plot 134 Lot 381 to the sewer and/or storm drain in Prairie Ave Street

To be laid in accordance with the conditions in this application and the City of New Bedford ordinances.

TYPE OF USE: RESIDENTIAL COMMERCIAL INDUSTRIAL FLOW G.P.D.

If applicant other than actual property owner, attach Letter of Authorization from Property Owner.

Name Norman Enterprises Tel.

Mailing Address

The Bonded Contractor/Drain Layer authorized to perform this work is:

Name Same Address Tel.

Type of Pipe Required: SDR35 PVC

PERMIT EXPIRES ONE YEAR AFTER DATE OF ISSUE

- Requires separate connections for sewage and storm drain where applicable. Storm water cannot be discharged to a sanitary sewer.
- All work must be inspected and approved by a D.P.I. inspector before backfilling.
- If this connection is to be part of a private service shared jointly with other building owners, attach copy of Recorded Joint Maintenance Agreement.
- Permits can be issued to Industrial and/or Commercial Applicants only upon receipt and approval by the Commissioner of Public Infrastructure of required plans and supplemental information.
- In addition, a City-issued Industrial User Discharge Permit and/or a Sewer Extension/Connection Permit issued by the Commonwealth of Massachusetts D.E.P. shall be required by the City for Industrial Discharge into the sewer system.

Industrial User Discharge Permit No. Date

Comm. Mass. Sewer Conn./Ext. Permit No. 13-17 Date 11-25-13

A Filing and Inspection Fee of \$450, plus an Entrance Fee of \$1081.31 where applicable, must accompany this application.

Bank# Sovereign Bank Check# 11604 Date 11/26/13 Receipt# 09928

Other requirements: Please call ahead 24hr notice for inspection

(508) 979-1550 ext 506

Connection made to Sewer Storm Drain Part of jointly-shared private line YES NO

Applicant agrees to abide by the above terms, as well as all pertinent ordinances of the City of New Bedford, and such other special rules as the Commissioner of Public Infrastructure and/or City Engineer may deem necessary

Norman D. Amador City Engineer Clerk of the Works

Norman D. Freditt Signature of Property Owner or Representative

INSPECTOR'S REPORT

INSPECTED BY: DATE: COMMENTS:

APPROVED DISAPPROVED

SIGNATURE

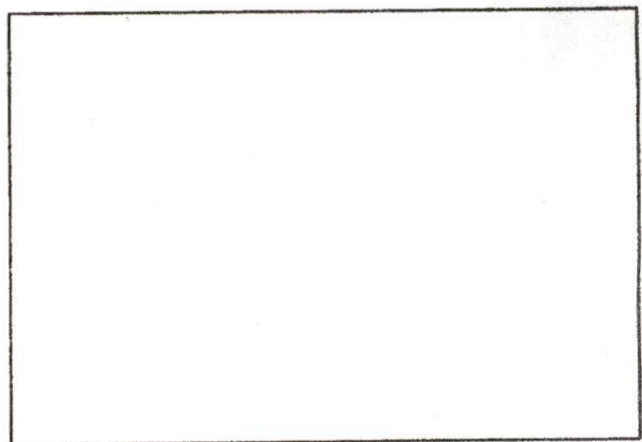

SKETCH PLAN

MAP 134 LOT 381
10,352± SQ. FT.

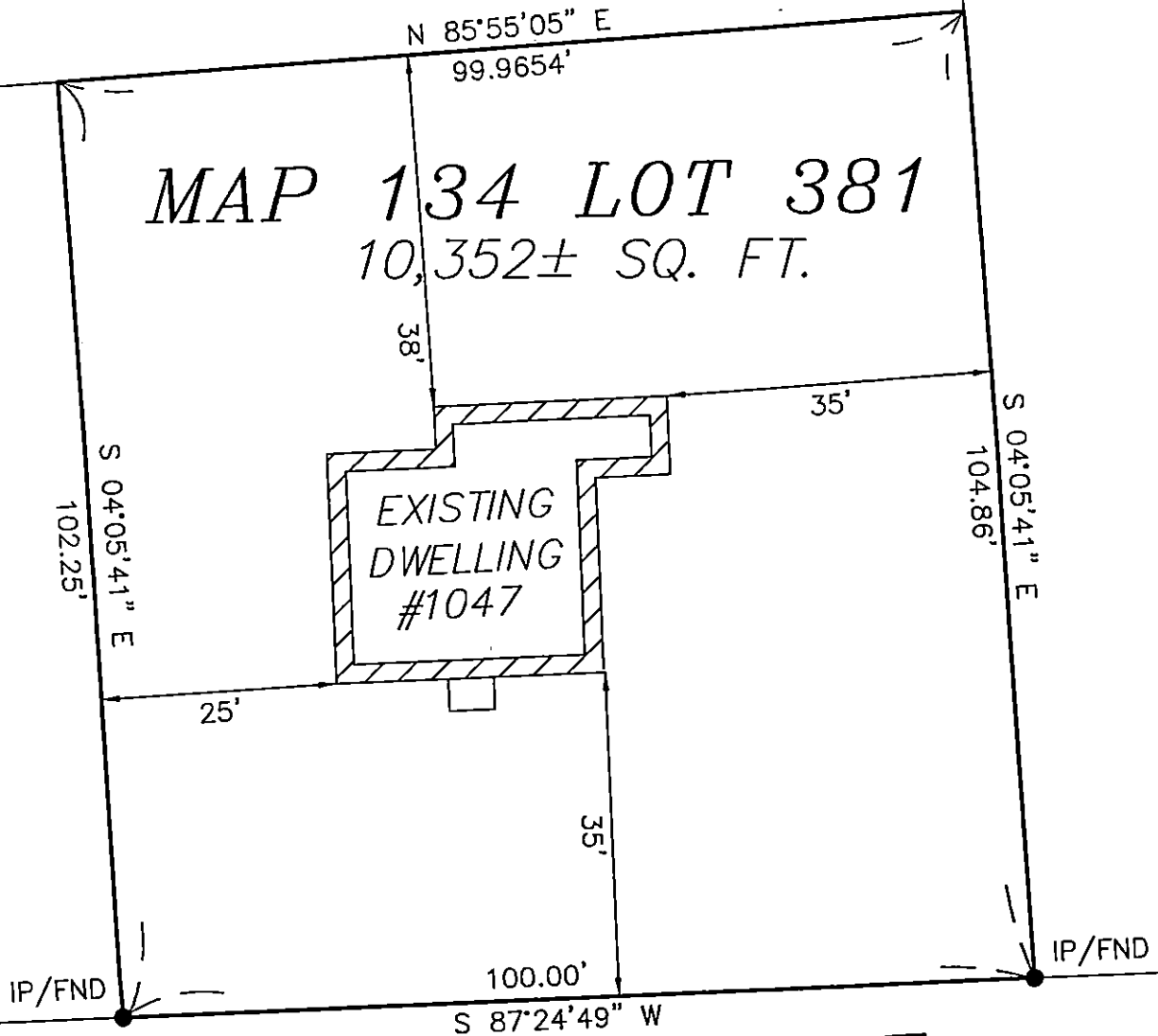

PRAIRIE AVENUE
(50' WIDE - PUBLIC - ACCEPTED)

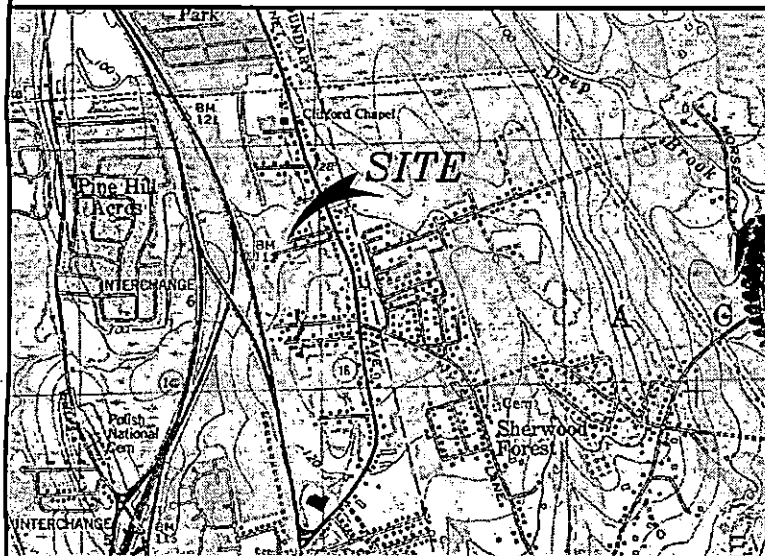

MAP 134 LOT 381
1047 PRAIRIE AVENUE
PLOT PLAN

IN
NEW BEDFORD, MA

PREPARED FOR

BRIAN ASHLEY

SCALE: 1"=20 NOVEMBER 26, 2013

PREPARED BY

SITEC

Civil and Environmental Engineering
Land Use Planning

SITEC, Inc.
449 Faunce Corner Road
Dartmouth, Ma 02747
(508) 998-2125
FAX (508) 998-7554

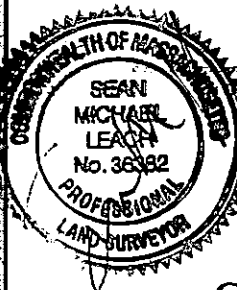

Cheveli A. Torres

From: Sarah Porter
Sent: Monday, November 25, 2013 1:42 PM
To: Cheveli A. Torres
Subject: RE: ABANDONMENT OF SEPTIC

Hi Cheveli, please have the contractor contact me, there could be wetland issues pertaining to this address

Thanks

Sarah

508-991-6188

From: Cheveli A. Torres
Sent: Monday, November 25, 2013 11:43 AM
To: Sarah Porter
Subject: ABANDONMENT OF SEPTIC

Hello Sarah,

1047 Prairie Avenue the contractor is interested in abandoning the septic and tying into city sewer.

Is this location good to go?

Thank you,

Cheveli



Department of Public Infrastructure

Ronald H. Labelle
Commissioner

CITY OF NEW BEDFORD

Jonathan Mitchell, Mayor

Water
Wastewater
Highways
Engineering
Cemeteries
Park Maintenance

To Whom It May Concern:

I Helga Hall 1047 PRARIE AVE, being
(Name) (Mailing Address)

Owner of property located at

SAME

Plot _____, Lot _____, hereby agree to allow NORMAN FREDETTE AGENT
(Name)
P.O. Box 63039 NEW BEDFORD to act on my behalf including affixing my
(Mailing Address) MA 02746

signature in securing permit for:

☒ Sewer/Drain Service Permits
☐ Water Service Permits
☐ Driveway Installation Permits
☐ Sidewalk Installation Permits

I further agree to conform to, and abide by, All City rules and ask regulations applicable to the permit (s) being applied for:

Name Helga Hall Signature
1047 PRARIE AVE Address
11-26-13 Date 774-929 0706 Telephone number

No. 13-17

FEE \$ 60
CK # 1163
Receipt 13709

COMMONWEALTH OF MASSACHUSETTS

Board of Health, New Bedford, MA.

DISPOSAL SYSTEM CONSTRUCTION PERMIT

Permission is hereby granted to; Construct() Repair() Upgrade() Abandon ☒ an individual sewage disposal system
at 1047 PRAIRIE AVE as described in the application for

Disposal System Construction Permit No. 13-17, dated 11/25/13.

Provided: Construction shall be completed within three years of the date of this permit. All local conditions must be met.

Michele Avila-Silva

From: Jo-Ann Soares
Sent: Friday, August 20, 2004 12:11 PM
To: Michele Avila-Silva
Subject: PRAIRIE AVENUE

The final cost for Prairie Avenue sewer service installation is \$1,081.13 plus \$150.00 for sewer permit.

450.00
equals 1,231.13
-300.00

\$ 1,531.13

Jo-Ann Soares
Administrative Assistant
Department of Public Infrastructure
508-979-1556

12'0"0
1231.13
-1154.68

76.45

1081.13
150

1231.13 ea.

1081.13
1081.13

2162.26

DISPLAY PERMIT IN A CONSPICUOUS PLACE ON THE PREMISES



Commonwealth of Massachusetts

City of New Bedford

133 William Street New Bedford, MA 02740

SEWER PERMIT



Date: 2/4/2014

No. WW-13-41

Sewer Connection Fee: \$1,531.31

Pipe Size: 0.00

Trench Length: 0.00

Service Location: 1047 PRAIRIE AVE

Owner Name: HALL HELGA

Type of Occupancy: Residential

Type of Work: Sewer - New Service Abandon
Septic

Work Description: sewer permit# 24369
P.134 L381

1047 Prairie Avenue
Abandonment of Septic
#13-17

No. of Units : 3 Required Design Daily Flow : 330.00 Provided Daily Flow : 0.00

The undersigned petitions you to grant permission to ENTER INTO THE MAIN SEWER and, if such permission is granted, hereby agrees to the following:

1. To abide by the conditions and regulations imposed by the Commissioner of Public Works by statute or by ordinance now in force, or as amended from time to time.
2. That the connection of said sewer with the main sewer shall be inspected by an employee of the department of Public Works or by a designated agent of the Town before burial of said connection.
3. That the work shall at all times be under the direction and control of the Commissioner of Public Works or his authorized agent, and that any expense incurred by the Town shall be charged to the permittee, and said

permittee

agrees to reimburse the Town for said expense.

Installing Company Name: NORMAN FREDETTE

License Type: CSI - Supervisor

Address: 16 RENE ST.

City/Town/State: ACUSHNET

MA

Call (781) 942-9077 For Inspection

