



Expires 10/3/14

PERMIT NO.

CITY OF NEW BEDFORD
SEWER AND/OR STORM DRAIN PERMIT

DATE 10/3/13

24361

This certifies that permission is granted to

3516 Nominee Trust 286 Maple St (508) 971 60167
Property Owner Address Tel.

To connect a sewer and/or storm drain located at 3516 Goushnet Avenue

Assessor's Plot 134 Lot 416, to the sewer and/or storm drain in 8th Sewer Avenue Street

To be laid in accordance with the conditions in this application and the City of New Bedford ordinances.

TYPE OF USE: RESIDENTIAL COMMERCIAL INDUSTRIAL FLOW 350 G.P.D.

If applicant other than actual property owner, attach Letter of Authorization from Property Owner.

Name MIA Tel.

Mailing Address

The Bonded Contractor/Drain Layer authorized to perform this work is:

Name Chris Mendonca Address 415 Chase Rd Tel. (508) 887 4242

Type of Pipe Required: 35" PVC

PERMIT EXPIRES ONE YEAR AFTER DATE OF ISSUE

- Requires separate connections for sewage and storm drain where applicable. Storm water cannot be discharged to a sanitary sewer.
- All work must be inspected and approved by a D.P.I. inspector before backfilling.
- If this connection is to be part of a private service shared jointly with other building owners, attach copy of Recorded Joint Maintenance Agreement.
- Permits can be issued to Industrial and/or Commercial Applicants only upon receipt and approval by the Commissioner of Public Infrastructure of required plans and supplemental information.
- In addition, a City-issued Industrial User Discharge Permit and/or a Sewer Extension/Connection Permit issued by the Commonwealth of Massachusetts D.E.P. shall be required by the City for Industrial Discharge into the sewer system.

Industrial User Discharge Permit No. Date.

Comm. Mass. Sewer Conn./Ext. Permit No. 13 10 Date 10/2/13

A Filing and Inspection Fee of \$450.00, plus an Entrance Fee of \$150.00 where applicable, must accompany this application.

Bank# P.19 gum Bank Check# 113 Date 10/3/13 Receipt# 9841-342

Other requirements: Please call ahead 24 hr notice @ (508) 979-1530

Connection made to Sewer Part of jointly-shared private line YES NO
Storm Drain

Applicant agrees to abide by the above terms, as well as all pertinent ordinances of the City of New Bedford, and such other special rules as the Commissioner of Public Infrastructure and/or City Engineer may deem necessary

City Engineer

Signature of Property Owner or Representative

INSPECTOR'S REPORT

INSPECTED BY:
DATE:
COMMENTS:

APPROVED

SIGNATURE

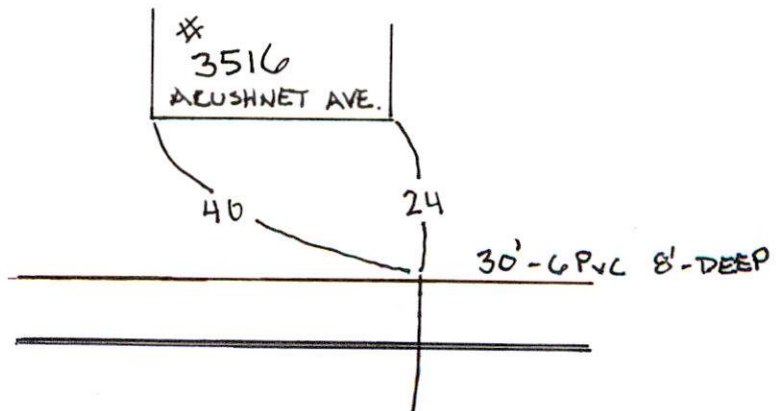

Inspection: Fri Oct 18

Inspector

Expires 10/3/14

@ 2:00pm



PERMIT NO.

24361

CITY OF NEW BEDFORD
SEWER AND/OR STORM DRAIN PERMIT

DATE 10/3/13

This certifies that permission is granted to

c/o Michael Hebert

3516 Ximenes Trust

286 Maple St.

(508) 971-6167

Property Owner

Address

NB, MA 02740

Tel.

To connect a sewer and/or storm drain located at 3516 Acushnet Avenue.

Assessor's Plot 134 Lot 46, to the sewer and/or storm drain in 817 Sewer Acushnet Ave. Street

To be laid in accordance with the conditions in this application and the City of New Bedford ordinances.

TYPE OF USE: RESIDENTIAL COMMERCIAL INDUSTRIAL FLOW 550 G.P.D.

If applicant other than actual property owner, attach Letter of Authorization from Property Owner.

Name.....Tel.....

Mailing Address.....

The Bonded Contractor/Drain Layer authorized to perform this work is:

Name Chris Mendez Address 46 Chase Rd.

Tel. (508) 889-4247

Type of Pipe Required: 35

PERMIT EXPIRES ONE YEAR AFTER DATE OF ISSUE

- Requires separate connections for sewage and storm drain where applicable. Storm water cannot be discharged to a sanitary sewer.
 - All work must be inspected and approved by a D.P.I. inspector before backfilling.
 - If this connection is to be part of a private service shared jointly with other building owners, attach copy of Recorded Joint Maintenance Agreement.
 - Permits can be issued to Industrial and/or Commercial Applicants only upon receipt and approval by the Commissioner of Public Infrastructure of required plans and supplemental information.
 - In addition, a City-issued Industrial User Discharge Permit and/or a Sewer Extension/Connection Permit issued by the Commonwealth of Massachusetts D.E.P. shall be required by the City for Industrial Discharge into the sewer system.
- Industrial User Discharge Permit No. Date

Comm. Mass. Sewer Conn./Ext. Permit No. 13-70 Date 10/2/13

A Filing and Inspection Fee of \$450.00, plus an Entrance Fee of \$750.00, where applicable, must accompany this application.

Bank# P.199B Bank Check# 113 Date 10/3/13 Receipt# 9840 Permit 9841-Stub

Other requirements: Please call ahead 24 hr notice @ (508) 979-1550

ext 512

Connection made to Sewer Part of jointly-shared private line YES NO
Storm Drain

Applicant agrees to abide by the above terms, as well as all pertinent ordinances of the City of New Bedford, and such other special rules as the Commissioner of Public Infrastructure and/or City Engineer may deem necessary

.....
City Engineer

X. MR. L. >
Signature of Property Owner or Representative

INSPECTOR'S REPORT

INSPECTED BY: RB

DATE: 10/10/13

COMMENTS:

APPROVED

DISAPPROVED

SIGNATURE

SUP. CIVIL ENG'R

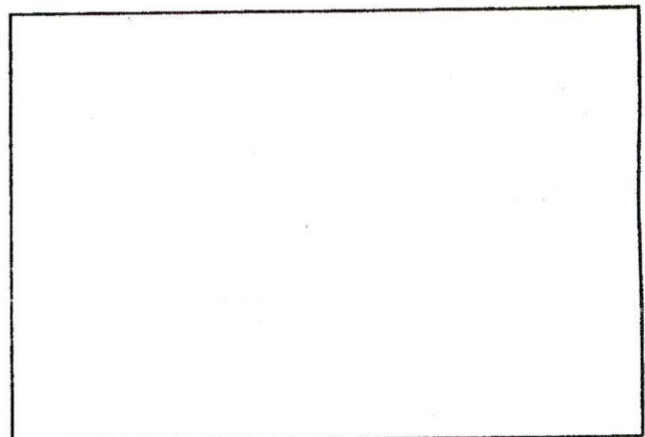

SKETCH PLAN

F-17 P. 199B ON PLOT

WOW-13-20

Placing
Conductions:

Expires 10/3/14.



PERMIT NO.

CITY OF NEW BEDFORD
SEWER AND/OR STORM DRAIN PERMIT

DATE 10/3/13

24361

This certifies that permission is granted to
c/o Michael Herbert

3516 Nomine Trust 280 Maple St. (508) 971-6167
Property Owner Address NB, MA 02740 Tel.

To connect a sewer and/or storm drain located at 3516 Acushnet Avenue.
Assessor's Plot 134 Lot 46, to the sewer and/or storm drain in 8in Sewer Acushnet Ave. Street

To be laid in accordance with the conditions in this application and the City of New Bedford ordinances.

TYPE OF USE: RESIDENTIAL COMMERCIAL INDUSTRIAL FLOW 550 G.P.D.

If applicant other than actual property owner, attach Letter of Authorization from Property Owner.

Name N/A Tel.
Mailing Address

The Bonded Contractor/Drain Layer authorized to perform this work is:

Name Chris Mendez Address 45 Chase Rd. Tel. (508) 889-4247
Type of Pipe Required: SDR PVC 35

PERMIT EXPIRES ONE YEAR AFTER DATE OF ISSUE

- Requires separate connections for sewage and storm drain where applicable. Storm water cannot be discharged to a sanitary sewer.
- All work must be inspected and approved by a D.P.I. inspector before backfilling.
- If this connection is to be part of a private service shared jointly with other building owners, attach copy of Recorded Joint Maintenance Agreement.
- Permits can be issued to Industrial and/or Commercial Applicants only upon receipt and approval by the Commissioner of Public Infrastructure of required plans and supplemental information.
- In addition, a City-issued Industrial User Discharge Permit and/or a Sewer Extension/Connection Permit issued by the Commonwealth of Massachusetts D.E.P. shall be required by the City for Industrial Discharge into the sewer system.

Industrial User Discharge Permit No. Date
Comm. Mass. Sewer Conn./Ext. Permit No. 13-70 Date 10/2/13
A Filing and Inspection Fee of \$450.00, plus an Entrance Fee of \$750.00 where applicable, must accompany this application.

Bank# P.9/prim Bank Check# 113 Date 10/3/13 Receipt# 9840 permit
9840 permit

Other requirements: Please call ahead 24 hr notice @ (508) 979-1550
ext. 512

Connection made to Sewer Part of jointly-shared private line YES NO
Storm Drain

Applicant agrees to abide by the above terms, as well as all pertinent ordinances of the City of New Bedford, and such other special rules as the Commissioner of Public Infrastructure and/or City Engineer may deem necessary

City Engineer
Signature of Property Owner or Representative

INSPECTOR'S REPORT

INSPECTED BY:
DATE:
COMMENTS:

APPROVED DISAPPROVED

SIGNATURE

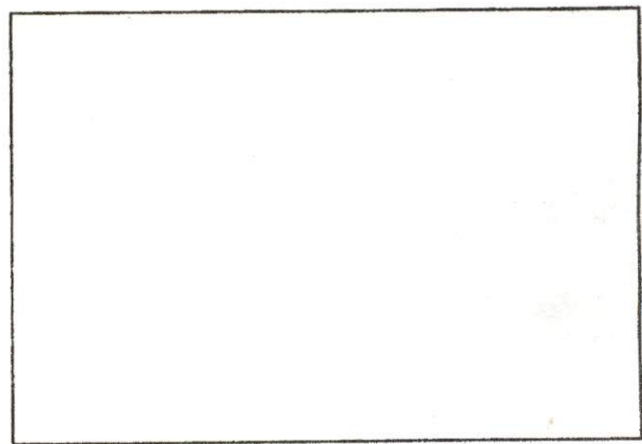

SKETCH PLAN



Commonwealth of Massachusetts

City of New Bedford

133 William Street New Bedford, MA 02740

SEWER PERMIT



Date: **11/26/2013**

No. **WW-13-35**

Sewer Connection Fee: **\$1,200.00**

Pipe Size: **0.00**

Trench Length: **0.00**

Service Location: **3516 ACUSHNET AVE**

Owner Name: **HEBERT MICHAEL P**

Type of Occupancy: **Residential**

Type of Work: **Sewer - New Service Abandon
Septic**

Work Description: **Abandon Septic 13-10**

Sewer Permit# 24361
P.134 L46

3516 Acushnet Ave
8in sewer into Acushnet Avenue

No. of Units : **0** Required Design Daily Flow : **0.00** Provided Daily Flow : **0.00**

The undersigned petitions you to grant permission to ENTER INTO THE MAIN SEWER and, if such permission is granted, hereby agrees to the following:

1. To abide by the conditions and regulations imposed by the Commissioner of Public Works by statute or by ordinance now in force, or as amended from time to time.
2. That the connection of said sewer with the main sewer shall be inspected by an employee of the department of Public Works or by a designated agent of the Town before burial of said connection.
3. That the work shall at all times be under the direction and control of the Commissioner of Public Works or his authorized agent, and that any expense incurred by the Town shall be charged to the permittee, and said

permittee agrees to reimburse the Town for said expense.

Installing Company Name: **CHRISTOPHER L. MENDOZA**

License Type: **Hoisting Engineer**

Address: **45 CHASE RD**

City/Town/State: **DARTMOUTH**

MA

Call (781) 942-9077 For Inspection

Mike Hebert
508-971-6176

- ~~Bottom~~ now Dind

- now connecting service

No. 13-15

COMMONWEALTH OF MASSACHUSETTS

Board of Health, New Bedford,, MA.

DISPOSAL SYSTEM CONSTRUCTION PERMIT

FEE 60.00
Rec # 13658
Clk # 10466

Permission is hereby granted to; Construct() Repair() Upgrade() Abandon ☒ an individual sewage disposal system
at 3516 Acushnet Ave as described in the application for

Disposal System Construction Permit No. 13-15, dated 10/2/13.

Provided: Construction shall be completed within three years of the date of this permit. All local conditions must be met.

Date 10/2/13 Board of Health Mahal Center

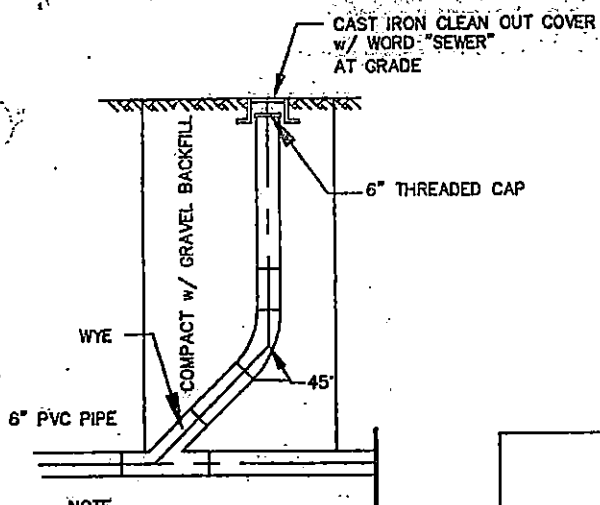

NOTE
ALL 6" SCHEDULE SDR 35 PVC PIPE

SEWER CLEAN OUT

NOT TO SCALE

HOUSE # 3516
Acushnet
avenue.

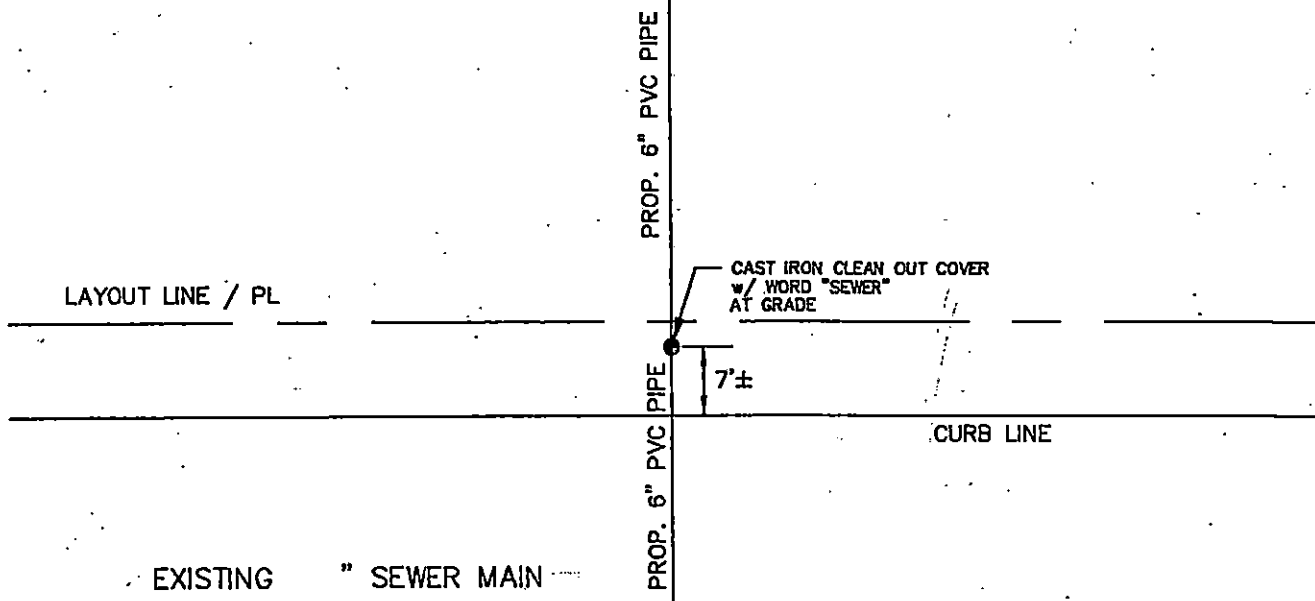

STREET

PROPOSED SEWER STUB DIAGRAM

NOT TO SCALE

20A

46

134

1-8-	1946	Adelard P. &	908	317-408	138
		Emma Pl LeBlanc J.T.			
3-22	1957	Emma P. LeBlanc	By death		
10-9	1969	LeBlanc Tool &			
		Die Corp	1591-621	590-274	
1-24	1978	PAUL J. & PATRICIA HEBERT ST	1765-495	661-295	
11-21	1995	THE AVERY STREET	3510-31	802-109	
		NOMINEE TRUST			
9-22	2010	MICHAEL P. HEBERT TRS.	9881-93	925-288	
		3516 NOMINEE TRUST			

Cheveli A. Torres

From: Sarah Porter
Sent: Wednesday, October 02, 2013 11:53 AM
To: Cheveli A. Torres
Subject: RE: 3516 Acushnet Avenue

Good to go Cheveli
Thanks
Sarah

From: Cheveli A. Torres
Sent: Wednesday, October 02, 2013 9:34 AM
To: Sarah Porter
Subject: 3516 Acushnet Avenue

Good morning Sarah,

I just has a contractor drop off an abandonment of septic form stating that the owner
Will be in today to pull the sewer permit. Is this good to go.

Thank you,
Cheveli

SPRINGS
55°

30' 6 IN
8' DEEP

3516

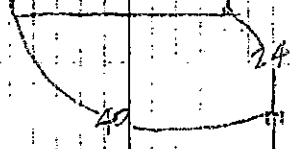

25
x 30.6

\$ 750.00

(01)



COVER TIE-IN
TOWNEUT GEDRIC SXS

10/08/13	Tue	2
10/08/13	Tue	3

CM

IF

CONNECTION
CHANDLER ROAD

SEWER TIE-IN
FOR NEW SEWER SYS

INSPECTION: Bob Richel

10/10/13 TIED IN &
DAYS END

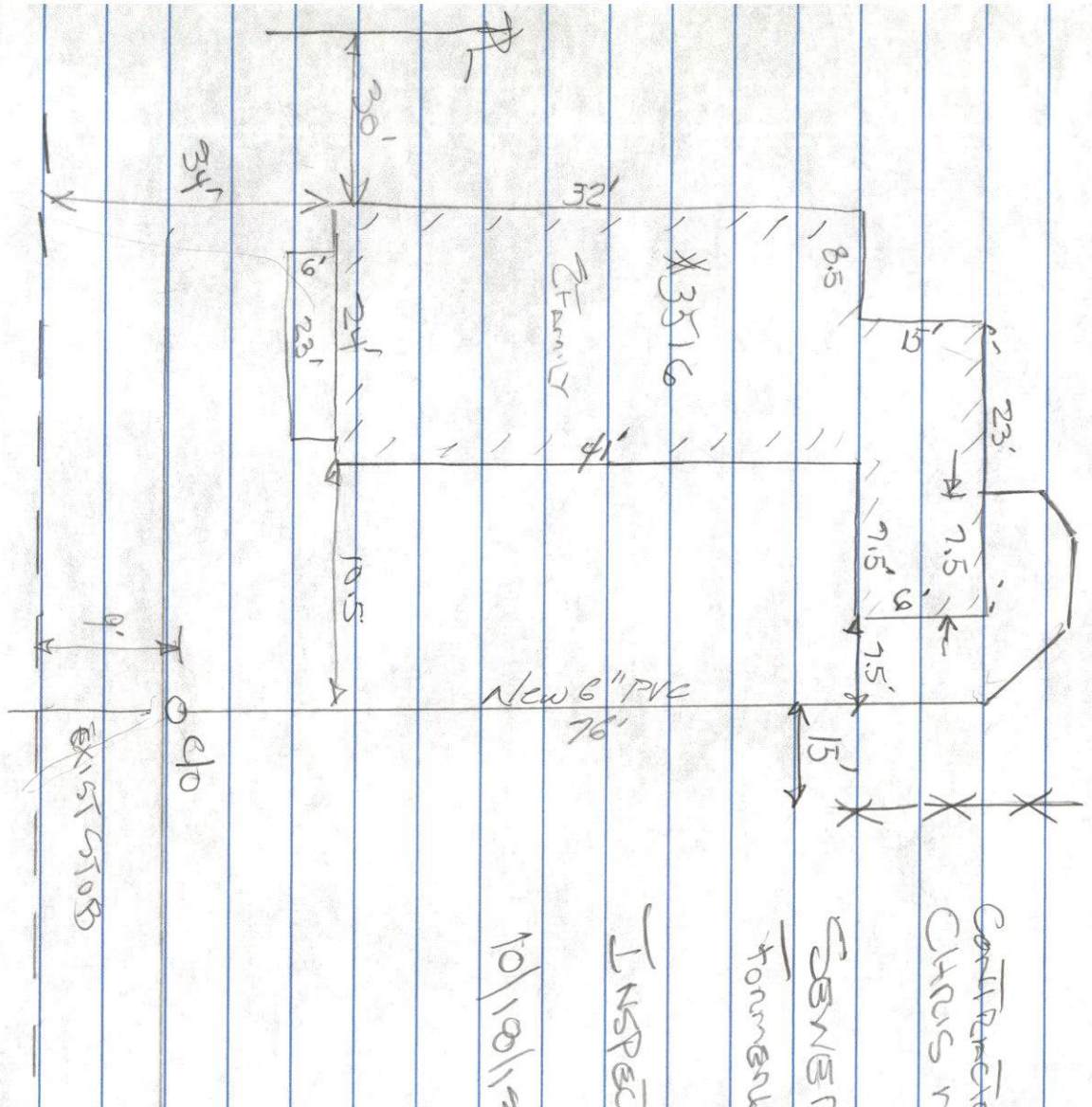

ACOSHINE AV3