



PERMIT NO.

24360

CITY OF NEW BEDFORD
SEWER AND/OR STORM DRAIN PERMIT

DATE 9/30/13

expires 9/30/14

This certifies that permission is granted to

Norma Rodrigues 48 Nashua St 508 997 7571
Property Owner Address Tel.

To connect a sewer and/or storm drain located at 48 Nashua St.

Assessor's Plot 75 Lot 278, to the sewer and/or storm drain in Durfee St Side Street

To be laid in accordance with the conditions in this application and the City of New Bedford ordinances.

TYPE OF USE: RESIDENTIAL COMMERCIAL INDUSTRIAL FLOW G.P.D.

If applicant other than actual property owner, attach Letter of Authorization from Property Owner.

Name Tel.

Mailing Address

The Bonded Contractor/Drain Layer authorized to perform this work is:

Name Mike Andrade Address 435 Mill St Tel. 508 993 3585

Type of Pipe Required: 35" PVC

PERMIT EXPIRES ONE YEAR AFTER DATE OF ISSUE

- Requires separate connections for sewage and storm drain where applicable. Storm water cannot be discharged to a sanitary sewer.
- All work must be inspected and approved by a D.P.I. inspector before backfilling.
- If this connection is to be part of a private service shared jointly with other building owners, attach copy of Recorded Joint Maintenance Agreement.
- Permits can be issued to Industrial and/or Commercial Applicants only upon receipt and approval by the Commissioner of Public Infrastructure of required plans and supplemental information.
- In addition, a City-issued Industrial User Discharge Permit and/or a Sewer Extension/Connection Permit issued by the Commonwealth of Massachusetts D.E.P. shall be required by the City for Industrial Discharge into the sewer system.

Industrial User Discharge Permit No. Date

Comm. Mass. Sewer Conn./Ext. Permit No. Date

A Filing and Inspection Fee of \$450, plus an Entrance Fee of \$441, where applicable, must accompany this application.

Bank# Bank of America Check# 1812 Date 9/30/13 Receipt# 09834

Other requirements: Please call ahead 24hrs for inspection at 508-979-1550 ext 506.

Connection made to Sewer Part of jointly-shared private line YES NO
Storm Drain

Applicant agrees to abide by the above terms, as well as all pertinent ordinances of the City of New Bedford, and such other special rules as the Commissioner of Public Infrastructure and/or City Engineer may deem necessary

Norma Rodrigues
City EngineerNorma Rodrigues
Signature of Property Owner or Representative

INSPECTOR'S REPORT

INSPECTED BY:

DATE:

COMMENTS:

APPROVED

D

SEE WHITE SHEET

SIGNATURE

STUD Connection

6" PVC = 30'

DEPTH = 3.5'

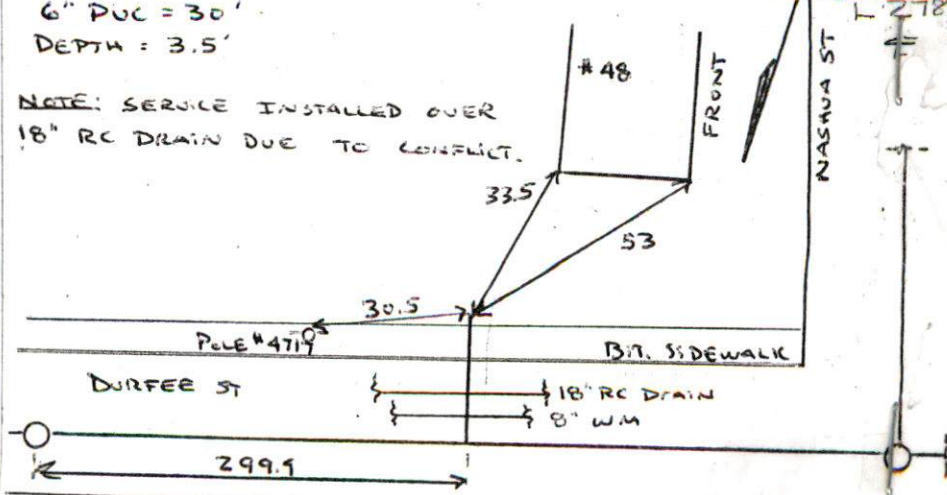
NOTE: SERVICE INSTALLED OVER
18" RC DRAIN DUE TO CONFLICT.

Inspector used at 2 @ 11:00AM

Inspector's Copy



PERMIT NO.

24360

CITY OF NEW BEDFORD
SEWER AND/OR STORM DRAIN PERMIT

DATE 9/30/13

expires 9/30/14

This certifies that permission is granted to

Norma Rodriguez 48 Nashua St. 508 997 7571
Property Owner Address Tel.

To connect a sewer and/or storm drain located at 48 Nashua St.

Assessor's Plot 75 Lot 278, to the sewer and/or storm drain in Durfee St Side Street

To be laid in accordance with the conditions in this application and the City of New Bedford ordinances.

TYPE OF USE: RESIDENTIAL COMMERCIAL INDUSTRIAL FLOW G.P.D.

If applicant other than actual property owner, attach Letter of Authorization from Property Owner.

Name Tel.

Mailing Address

The Bonded Contractor/Drain Layer authorized to perform this work is:

Name Mike Andrade Address 435 Mill St. Tel. 508 993 3585

Type of Pipe Required: SDR 35 PVC

PERMIT EXPIRES ONE YEAR AFTER DATE OF ISSUE

- Requires separate connections for sewage and storm drain where applicable. Storm water cannot be discharged to a sanitary sewer.
 - All work must be inspected and approved by a D.P.I. inspector before backfilling.
 - If this connection is to be part of a private service shared jointly with other building owners, attach copy of Recorded Joint Maintenance Agreement.
 - Permits can be issued to Industrial and/or Commercial Applicants only upon receipt and approval by the Commissioner of Public Infrastructure of required plans and supplemental information.
 - In addition, a City-issued Industrial User Discharge Permit and/or a Sewer Extension/Connection Permit issued by the Commonwealth of Massachusetts D.E.P. shall be required by the City for Industrial Discharge into the sewer system.
- Industrial User Discharge Permit No. Date

Comm. Mass. Sewer Conn./Ext. Permit No. Date

A Filing and Inspection Fee of \$450, plus an Entrance Fee of \$441, where applicable, must accompany this application.

Bank# Bank of America Check# 1812 Date 9/30/13 Receipt# 09834

Other requirements: Please call ahead 24hrs for inspection at 508-979-1550 ext 506

Connection made to Sewer Part of jointly-shared private line YES NO
Storm Drain

Applicant agrees to abide by the above terms, as well as all pertinent ordinances of the City of New Bedford, and such other special rules as the Commissioner of Public Infrastructure and/or City Engineer may deem necessary

Mike Andrade
City Engineer

Norma Rodriguez
Signature of Property Owner or Representative

Clerk of the Work

INSPECTOR'S REPORT

INSPECTED BY: [Signature]
DATE: 10/2/13
COMMENTS:

APPROVED DISAPPROVED

[Signature]
SIGNATURE

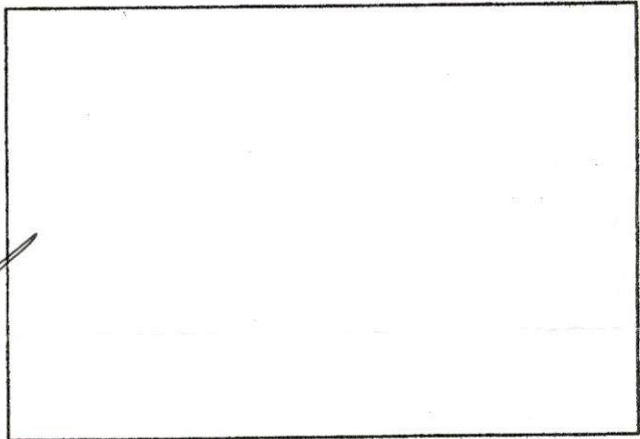

SKETCH PLAN

P.111 ON PLAT

F.17

NW-13-36

Pending Conservation



PERMIT NO.

CITY OF NEW BEDFORD
SEWER AND/OR STORM DRAIN PERMIT

DATE 9/30/13

expires 9/30/14

24360

This certifies that permission is granted to

Norma Rodriguez 48 Nashua St 508 997 7571
Property Owner Address Tel.

To connect a sewer and/or storm drain located at 48 Nashua St.

Assessor's Plot 75 Lot 278, to the sewer and/or storm drain in Duffee St Side Street

To be laid in accordance with the conditions in this application and the City of New Bedford ordinances.

TYPE OF USE: RESIDENTIAL COMMERCIAL INDUSTRIAL FLOW G.P.D.

If applicant other than actual property owner, attach Letter of Authorization from Property Owner.

Name Mailing Address Tel.

The Bonded Contractor/Drain Layer authorized to perform this work is:

Name Mike Andrade Address 435 Mill St Tel. 508 993 3585
Type of Pipe Required: SDR 35 PVC

PERMIT EXPIRES ONE YEAR AFTER DATE OF ISSUE

- Requires separate connections for sewage and storm drain where applicable. Storm water cannot be discharged to a sanitary sewer.
- All work must be inspected and approved by a D.P.I. inspector before backfilling.
- If this connection is to be part of a private service shared jointly with other building owners, attach copy of Recorded Joint Maintenance Agreement.
- Permits can be issued to Industrial and/or Commercial Applicants only upon receipt and approval by the Commissioner of Public Infrastructure of required plans and supplemental information.
- In addition, a City-issued Industrial User Discharge Permit and/or a Sewer Extension/Connection Permit issued by the Commonwealth of Massachusetts D.E.P. shall be required by the City for Industrial Discharge into the sewer system.

Industrial User Discharge Permit No. Date.

Comm. Mass. Sewer Conn./Ext. Permit No. Date.

A Filing and Inspection Fee of \$450, plus an Entrance Fee of \$441, where applicable, must accompany this application.

Bank# Bank of America Check# 1812 Date 9/30/13 Receipt# 09834

Other requirements: Please call ahead 24hrs for inspection at 508-979-1550 ext 506

Connection made to Sewer Storm Drain Part of jointly-shared private line YES NO

Applicant agrees to abide by the above terms, as well as all pertinent ordinances of the City of New Bedford, and such other special rules as the Commissioner of Public Infrastructure and/or City Engineer may deem necessary

Mike Andrade
City Engineer

Norma Rodriguez
Signature of Property Owner or Representative

Clerk of the Works

INSPECTOR'S REPORT

INSPECTED BY: DATE: COMMENTS:

APPROVED DISAPPROVED

SIGNATURE

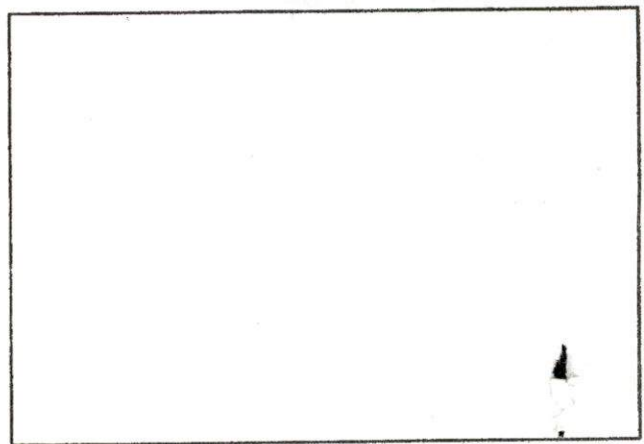

SKETCH PLAN



No. 13-14

FEE 60.00

Receipt #

13651

CR # 1811

COMMONWEALTH OF MASSACHUSETTS

Board of Health, New Bedford, MA.

DISPOSAL SYSTEM CONSTRUCTION PERMIT

Permission is hereby granted to; Construct() Repair() Upgrade() Abandon(☒) an individual sewage disposal system
at 48 Nashua Street, New Bedford MA as described in the application for

Disposal System Construction Permit No. _____, dated _____.

Provided: Construction shall be completed within three years of the date of this permit. All local conditions must be met.

Form 1255 Rev. 5/96 A.M. Sulkin Co. Boston, MA

Date 9/30/13 Board of Health

Mahesh



Commonwealth of Massachusetts

City of New Bedford

133 William Street New Bedford, MA 02740

SEWER PERMIT



Date: **11/26/2013**

No. **WW-13-36**

Sewer Connection Fee: **\$450.00**

Pipe Size: **0.00**

Trench Length: **0.00**

Service Location: **48 NASHUA ST**

Owner Name: **CLARK LILLIAN JUNE**

Type of Occupancy: **Residential**

Type of Work: **Sewer - New Service Abandon
Septic**

Work Description: **Abandon Septic 13-14**

sewer permit#24360
P75 L278

48 Nashua St
-Durfee St side

No. of Units : **0** Required Design Daily Flow : **0.00** Provided Daily Flow : **0.00**

The undersigned petitions you to grant permission to ENTER INTO THE MAIN SEWER and, if such permission is granted, hereby agrees to the following:

1. To abide by the conditions and regulations imposed by the Commissioner of Public Works by statute or by ordinance now in force, or as amended from time to time.
2. That the connection of said sewer with the main sewer shall be inspected by an employee of the department of Public Works or by a designated agent of the Town before burial of said connection.
3. That the work shall at all times be under the direction and control of the Commissioner of Public Works or his authorized agent, and that any expense incurred by the Town shall be charged to the permittee, and said

permittee
agrees to reimburse the Town for said expense.

Installing Company Name: **Michael W. Andrade**

License Type: **Hoisting Engineer**

Address: **435 Mill Street**

City/Town/State: **New Bedford**

MA

Call (781) 942-9077 For Inspection

Cheveli A. Torres

From: Sarah Porter
Sent: Wednesday, September 25, 2013 12:06 PM
To: Cheveli A. Torres
Subject: RE: 48 NASHUA ST

Cheveli, I have coordinated this directly with the contractor because it is in the Buffer Zone. So you can go ahead and issue the permit with the stipulation that the erosion controls be inspected by the Conservation Agent before work starts up.

Thank you

From: Cheveli A. Torres
Sent: Wednesday, September 25, 2013 11:54 AM
To: Sarah Porter
Subject: 48 NASHUA ST

SARAH,

I have a resident interested in pulling a sewer permit she was on her way to pull the abandonment of septic form is this location good to go. 48 Nashua St stub is on Durfee St side.

Thank you,
Cheveli

9-30-13 > Contractor is in touch w Conservation

$$\begin{array}{r} 47.5 \\ 25.0 \\ \hline 42.5 \end{array}$$

10/2/01

MIKE ANDRADA
48 NASHUA ST
LOWELL, MA 01801
Former Sept

