



PERMIT NO.

24359

CITY OF NEW BEDFORD
SEWER AND/OR STORM DRAIN PERMIT

DATE 9/25/13

expires: 9/25/14

This certifies that permission is granted to

Property Owner Donald Gamache Address 3344 Acushnet Ave Tel. 774-263-8759To connect a sewer and/or storm drain located at 3344 Acushnet AveAssessor's Plot 132I Lot 62, to the sewer and/or storm drain in 10 in main Acushnet Ave Street

To be laid in accordance with the conditions in this application and the City of New Bedford ordinances.

TYPE OF USE: RESIDENTIAL COMMERCIAL INDUSTRIAL FLOW STUB G.P.D.

If applicant other than actual property owner, attach Letter of Authorization from Property Owner.

Name R.J. Canessa Tel. 508-971-4911

Mailing Address _____

The Bonded Contractor/Drain Layer authorized to perform this work is:

Name _____ Address _____ Tel. _____

Type of Pipe Required: SDM 35 PVC

PERMIT EXPIRES ONE YEAR AFTER DATE OF ISSUE

- Requires separate connections for sewage and storm drain where applicable. Storm water cannot be discharged to a sanitary sewer.
- All work must be inspected and approved by a D.P.I. inspector before backfilling.
- If this connection is to be part of a private service shared jointly with other building owners, attach copy of Recorded Joint Maintenance Agreement.
- Permits can be issued to Industrial and/or Commercial Applicants only upon receipt and approval by the Commissioner of Public Infrastructure of required plans and supplemental information.
- In addition, a City-issued Industrial User Discharge Permit and/or a Sewer Extension/Connection Permit issued by the Commonwealth of Massachusetts D.E.P. shall be required by the City for Industrial Discharge into the sewer system.

Industrial User Discharge Permit No. _____ Date _____

Comm. Mass. Sewer Conn./Ext. Permit No. 13-13 Date 9/25/13A Filing and Inspection Fee of \$ 450.00 plus an Entrance Fee of \$ 165.00 where applicable, must accompany this application.Bank# Bank of America Check# 527 Date 9/25/13 Receipt# 09829Other requirements: Please call ahead 24 hr notice for inspectionto (508) 939-1187 ext 1506Connection made to Sewer Part of jointly-shared private line YES NO
Storm Drain

Applicant agrees to abide by the above terms, as well as all pertinent ordinances of the City of New Bedford, and such other special rules as the Commissioner of Public Infrastructure and/or City Engineer may deem necessary

City Engineer David M. Amador Signature of Property Owner or Representative Donald Gamache

INSPECTOR'S REPORT

INSPECTED BY: _____

DATE: _____

COMMENTS: _____

APPROVED

DISAPPROVED

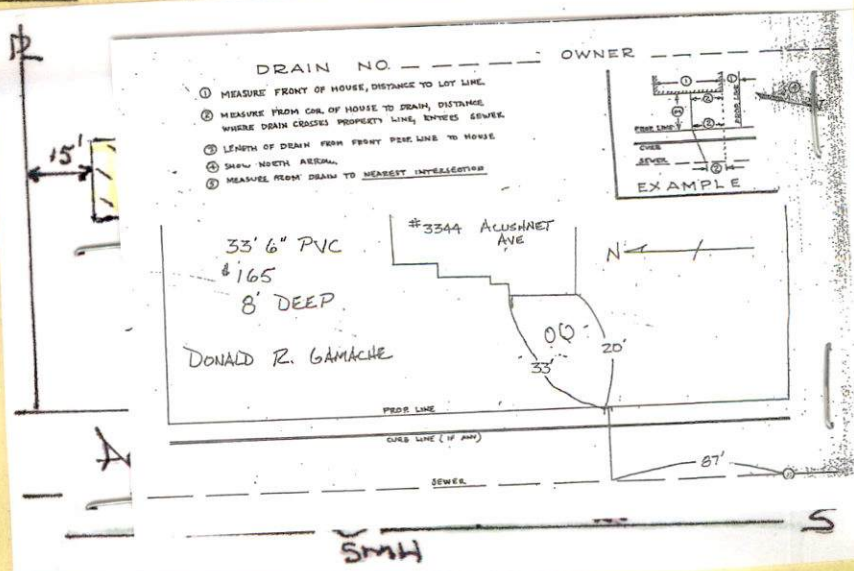
SEE WHITE SHEET
SIGNATURE

Sewer inspection:

Monday Nov 4 @ 1:00pm

Inspected



PERMIT NO.

CITY OF NEW BEDFORD
SEWER AND/OR STORM DRAIN PERMIT

DATE ¹⁰ 9/25/13

expires: 9/25/14

24359

This certifies that permission is granted to

Donald Gamache 3344 Acushnet Ave 774-263-8759
Property Owner Address Tel.

To connect a sewer and/or storm drain located at 3344 Acushnet Ave.

Assessor's Plot 132I Lot 62, to the sewer and/or storm drain in 10 in main Acushnet Ave Street

To be laid in accordance with the conditions in this application and the City of New Bedford ordinances.

TYPE OF USE: RESIDENTIAL COMMERCIAL INDUSTRIAL FLOW G.P.D.

If applicant other than actual property owner, attach Letter of Authorization from Property Owner.

Name R.J. Canessa Tel. 508-971-4911

Mailing Address

The Bonded Contractor/Drain Layer authorized to perform this work is:

Name Address Tel.

Type of Pipe Required: SDM 35 PVC

PERMIT EXPIRES ONE YEAR AFTER DATE OF ISSUE

- Requires separate connections for sewage and storm drain where applicable. Storm water cannot be discharged to a sanitary sewer.
- All work must be inspected and approved by a D.P.I. inspector before backfilling.
- If this connection is to be part of a private service shared jointly with other building owners, attach copy of Recorded Joint Maintenance Agreement.
- Permits can be issued to Industrial and/or Commercial Applicants only upon receipt and approval by the Commissioner of Public Infrastructure of required plans and supplemental information.
- In addition, a City-issued Industrial User Discharge Permit and/or a Sewer Extension/Connection Permit issued by the Commonwealth of Massachusetts D.E.P. shall be required by the City for Industrial Discharge into the sewer system.

Industrial User Discharge Permit No. Date

Comm. Mass. Sewer Conn./Ext. Permit No. 13-13 Date 9/25/13

A Filing and Inspection Fee of \$450.00 plus an Entrance Fee of \$165.00 where applicable, must accompany this application.

Bank# Bank of America Check# 527 Date 9/25/13 Receipt# 09829

Other requirements: Please call ahead 24 hr notice for inspection

@ (508) 971-1580 ext 506

Connection made to Sewer Part of jointly-shared private line YES NO

Storm Drain

Applicant agrees to abide by the above terms, as well as all pertinent ordinances of the City of New Bedford, and such other special rules as the Commissioner of Public Infrastructure and/or City Engineer may deem necessary

x David M. Amador

City Engineer

Clerk of the Works

x Karen Maskell

Signature of Property Owner or Representative

INSPECTOR'S REPORT

INSPECTED BY: [Signature]

DATE: 11-4-13

COMMENTS:

APPROVED

DISAPPROVED

SIGNATURE

Supervising Eng.

SKETCH PLAN



PERMIT NO.
24359

CITY OF NEW BEDFORD
SEWER AND/OR STORM DRAIN PERMIT

DATE 9/25/13
expires: 9/25/14

This certifies that permission is granted to

Property Owner Donald Gamache Address 3344 Acushnet Ave Tel. 774-263-8759

To connect a sewer and/or storm drain located at 3344 Acushnet Ave

Assessor's Plot 132T Lot 62, to the sewer and/or storm drain in 10 in main Acushnet Street

To be laid in accordance with the conditions in this application and the City of New Bedford ordinances.

TYPE OF USE: RESIDENTIAL COMMERCIAL INDUSTRIAL FLOW STUB G.P.D.

If applicant other than actual property owner, attach Letter of Authorization from Property Owner.

Name RJ Canessa Tel. 508-971-4911

Mailing Address _____

The Bonded Contractor/Drain Layer authorized to perform this work is:

Name _____ Address _____ Tel. _____

Type of Pipe Required: SDM 35 PVC

PERMIT EXPIRES ONE YEAR AFTER DATE OF ISSUE

- Requires separate connections for sewage and storm drain where applicable. Storm water cannot be discharged to a sanitary sewer.
- All work must be inspected and approved by a D.P.I. inspector before backfilling.
- If this connection is to be part of a private service shared jointly with other building owners, attach copy of Recorded Joint Maintenance Agreement.
- Permits can be issued to Industrial and/or Commercial Applicants only upon receipt and approval by the Commissioner of Public Infrastructure of required plans and supplemental information.
- In addition, a City-issued Industrial User Discharge Permit and/or a Sewer Extension/Connection Permit issued by the Commonwealth of Massachusetts D.E.P. shall be required by the City for Industrial Discharge into the sewer system.

Industrial User Discharge Permit No. _____ Date _____

Comm. Mass. Sewer Conn./Ext. Permit No. 13-13 Date 9/25/13

A Filing and Inspection Fee of \$ 460.00, plus an Entrance Fee of \$ 165.00 where applicable, must accompany this application.

Bank# Bank of America Check# 527 Date 9/25/13 Receipt# 09829

Other requirements: Please call ahead 24 hr notice for inspection

@ (508) 979-1580 ext 506

Connection made to Sewer Part of jointly-shared private line YES ☒ NO ☐
Storm Drain

Applicant agrees to abide by the above terms, as well as all pertinent ordinances of the City of New Bedford, and such other special rules as the Commissioner of Public Infrastructure and/or City Engineer may deem necessary

[Signature]
City Engineer

Clark of the Works

[Signature]
Signature of Property Owner or Representative

INSPECTOR'S REPORT

INSPECTED BY: _____

DATE: _____

COMMENTS: _____

APPROVED

DISAPPROVED

SIGNATURE

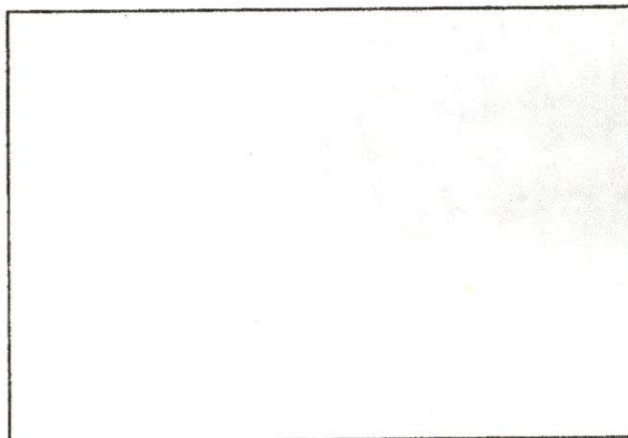

SKETCH PLAN

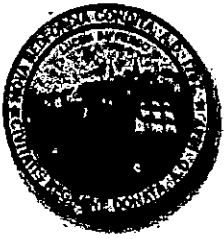

Department of Public Infrastructure

Ronald H. Labelle
Commissioner

CITY OF NEW BEDFORD
Jonathan Mitchell, Mayor

Water
Wastewater
Highways
Engineering
Cemeteries
Park Maintenance

To Whom It May Concern:

I Ronald H. Labelle, being
(Name) (Mailing Address)

Owner of property located at

3344 Cranford Ave, New Bedford, MA

Plot 132 Lot 62, hereby agree to allow R. J. Conner
(Name)

P.O. Box 51643 N.B. 02745 to act on my behalf including affixing my
(Mailing Address)

signature in securing permit for:

☒ Sewer/Drain Service Permits
☐ Water Service Permits
☐ Driveway Installation Permits
☐ Sidewalk Installation Permits

I further agree to conform to, and abide by, All City rules and ask regulations applicable to the permit (s) being applied for:

Name Ronald H. Labelle
Signature

94 Medea Way, Cranford, MA
Address

9/23/13 774-263-8759
Date Telephone number

DRAIN NO. _____ OWNER _____

- ① MEASURE FRONT OF HOUSE, DISTANCE TO LOT LINE.
- ② MEASURE FROM COR. OF HOUSE TO DRAIN, DISTANCE WHERE DRAIN CROSSES PROPERTY LINE, ENTERS SEWER
- ③ LENGTH OF DRAIN FROM FRONT PROP. LINE TO HOUSE
- ④ SHOW NORTH ARROW.
- ⑤ MEASURE FROM DRAIN TO NEAREST INTERSECTION

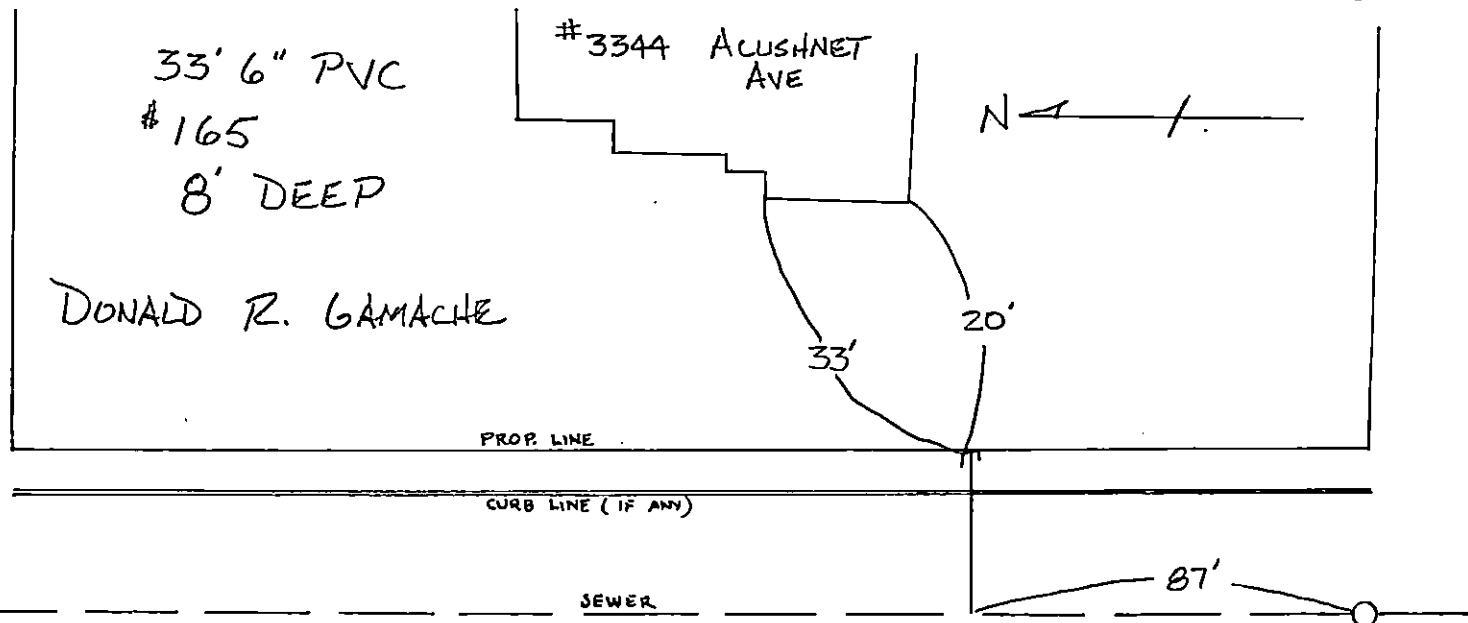
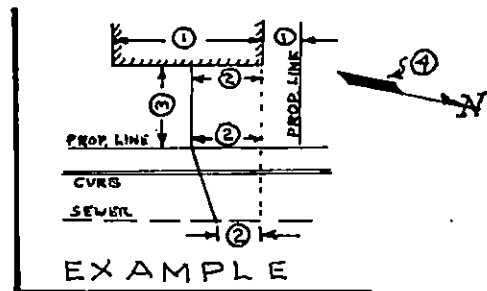



Commonwealth of Massachusetts

City of New Bedford

133 William Street New Bedford, MA 02740

SEWER PERMIT



Date: **11/22/2013**

No. **WW-13-34**

Sewer Connection Fee: **\$615.00**

Pipe Size: **0.00**

Trench Length: **0.00**

Service Location: **3344 ACUSHNET AVE**

Owner Name: **GAMACHE DONALD R**

Type of Occupancy: **Residential**

Type of Work: **Sewer - New Service Abandon
Septic**

Work Description: **Abandon Septic System
permit#13-13**

**Sewer permit#24359
P132I L62**

**3344 Acushnet Avenue
tying into 10" main in Acushnet Ave**

No. of Units : **0** Required Design Daily Flow : **0.00** Provided Daily Flow : **0.00**

The undersigned petitions you to grant permission to ENTER INTO THE MAIN SEWER and, if such permission is granted, hereby agrees to the following:

1. To abide by the conditions and regulations imposed by the Commissioner of Public Works by statute or by ordinance now in force, or as amended from time to time.
2. That the connection of said sewer with the main sewer shall be inspected by an employee of the department of Public Works or by a designated agent of the Town before burial of said connection.
3. That the work shall at all times be under the direction and control of the Commissioner of Public Works or his authorized agent, and that any expense incurred by the Town shall be charged to the permittee, and said

permittee
agrees to reimburse the Town for said expense.

Installing Company Name: **Robert J. Canessa**

License Type: **CSL-DM
Residential
Demolition Only**

Call (781) 942-9077 For Inspection

No. 13-13

FEE 60.⁰⁰

COMMONWEALTH OF MASSACHUSETTS

Board of Health, New Bedford, MA.

DISPOSAL SYSTEM CONSTRUCTION PERMIT

Permission is hereby granted to; Construct() Repair() Upgrade() Abandon(**X**) an individual sewage disposal system
at 3344 Aushnet Ave - Plot 132I, Lot 62 as described in the application for

Disposal System Construction Permit No. 13-13, dated Sept 25, 2013

Provided: Construction shall be completed within three years of the date of this permit. All local conditions must be met.

Form 1255 Rev. 5/96 A.M. Sulkin Co. Boston, MA

Date 9/25/13 Board of Health *Berndt*

```

pts8 RETAX
Plot/Lot: 132-I-62      Status A 12/31/89 District 01 C: Fiscal Year 2014
Low Hsno High  Street Name      Suffix  Property Characteristics
3344          ACUSHNET          AVE      Area      29,055 sq.ft.
Owner 1      GAMACHE DONALD R "TRUSTEE" Use Class R4      M.O. Y
Owner 2      GAMACHE JACQUELINE N "TRUSTEE" State Code 013 Mx P Res
Address 1    94 MECCA WAY      Transfer: Date 10/23/08 Ratio 0.00
Address 2
Cit-St-Zip ACUSHNET, MA 02743-1426 Deed Book 9174 Page 217
Total Tax      2,462.74      S: Split and Remap Information
Total Value    283,600      Lin Description Parcel No.
V: Valuation Information
Ln# O.Cd. Object Description Type Value
001 62 LAND R 400
002 99 DWELLING R 91,520
003 23 ALL OTHER R 135,040
004 23 ALL OTHER C 22,880
E: Abatements and Exemptions L: Liens and Betterments
Lin C.Number Amount Description Lin Code Description Amount

```

Change? (. / ? V S E L C)

Cheveli A. Torres

From: Sarah Porter
Sent: Wednesday, October 16, 2013 11:29 AM
To: Cheveli A. Torres
Subject: 3344 acushnet ave

Cheveli, this permit is all set. I have met with the contractor and he knows what has to be done

Thanks

Sarah

Cheveli A. Torres

From: Sarah Porter
Sent: Monday, September 23, 2013 1:54 PM
To: Cheveli A. Torres
Subject: RE: ABANDONMENT OF SEPTIC SYSTEM

Cheveli, are they just pulling one tie in – I see this is a multi family unit – and they could be in the Buffer Zone
Sarah

From: Cheveli A. Torres
Sent: Monday, September 23, 2013 11:50 AM
To: Sarah Porter
Subject: ABANDONMENT OF SEPTIC SYSTEM

SARAH,

3344 Acushnet avenue will be abandoning the septic system and pulling a sewer permit is this location
good to go?

Thank you,
Cheveli



SEWER TIE-IN
3344 ACUSANET DR.

11/4/13

(25)

PRI CANESSA: CONTINUATION
PERMIT # 24359

ELIMINATING SEPTIC SYS.

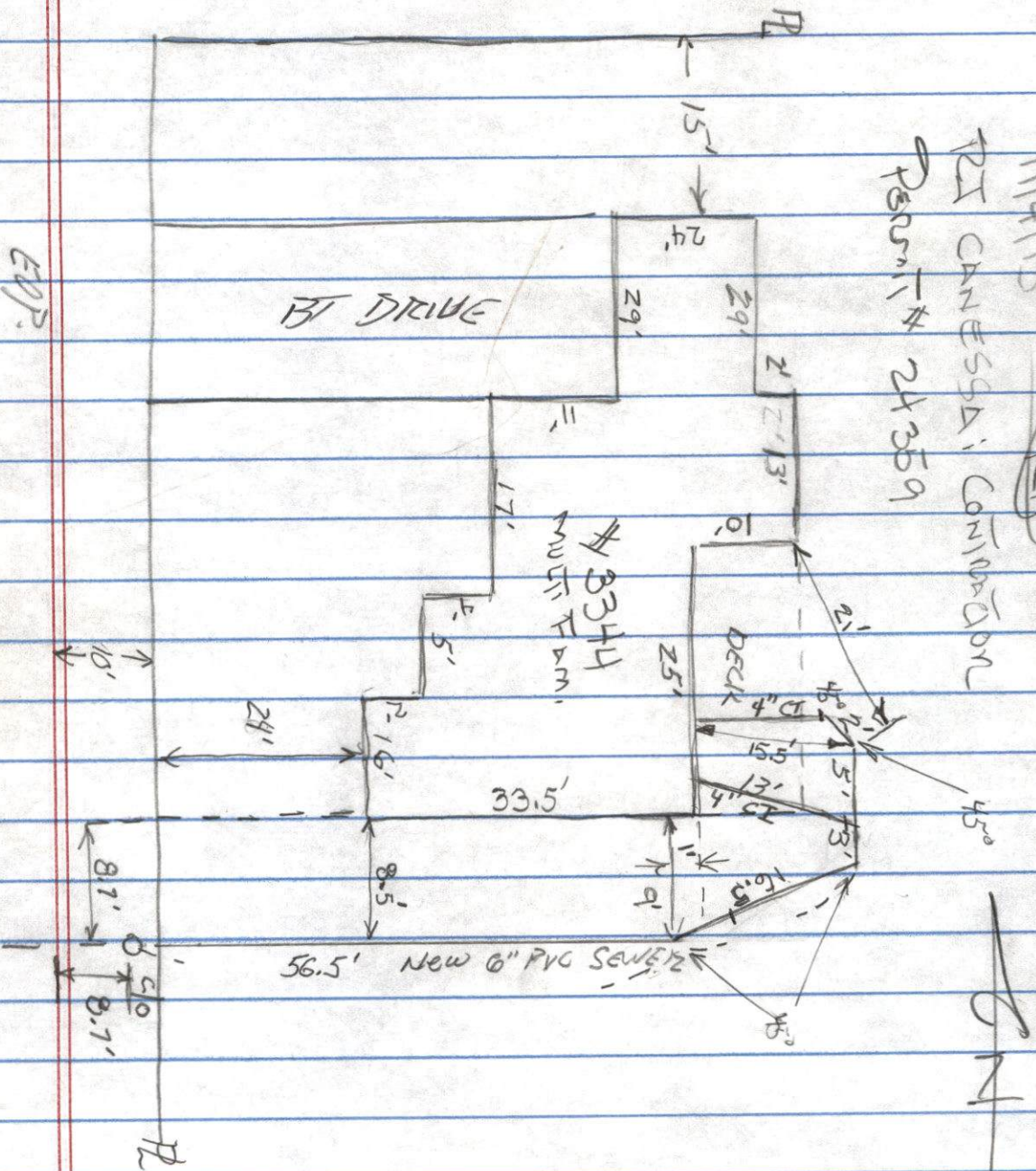

EOP

5' 5'

ACUSANET

DR

5'