



PERMIT NO.
24358

CITY OF NEW BEDFORD
SEWER AND/OR STORM DRAIN PERMIT

DATE 9-18-13
Expires 10-18-13

This certifies that permission is granted to

Gaston Charbonneau 3806 Acushnet Ave N.B.
Property Owner Address Tel. 5089955756

To connect a sewer and/or storm drain located at 3806 Acushnet Ave.

Assessor's Plot 13 Lot 12, to the sewer and/or storm drain in Acushnet Ave. Street

To be laid in accordance with the conditions in this application and the City of New Bedford ordinances.

TYPE OF USE: RESIDENTIAL COMMERCIAL INDUSTRIAL FLOW G.P.D.

If applicant other than actual property owner, attach Letter of Authorization from Property Owner.

Name Tel.

Mailing Address

The Bonded Contractor/Drain Layer authorized to perform this work is:

Name Address Tel.

Type of Pipe Required: DVC

PERMIT EXPIRES ONE YEAR AFTER DATE OF ISSUE

- Requires separate connections for sewage and storm drain where applicable. Storm water cannot be discharged to a sanitary sewer.
- All work must be inspected and approved by a D.P.I. inspector before backfilling.
- If this connection is to be part of a private service shared jointly with other building owners, attach copy of Recorded Joint Maintenance Agreement.
- Permits can be issued to Industrial and/or Commercial Applicants only upon receipt and approval by the Commissioner of Public Infrastructure of required plans and supplemental information.
- In addition, a City-issued Industrial User Discharge Permit and/or a Sewer Extension/Connection Permit issued by the Commonwealth of Massachusetts D.E.P. shall be required by the City for Industrial Discharge into the sewer system.

Industrial User Discharge Permit No. Date

Comm. Mass. Sewer Conn./Ext. Permit No. Date

A Filing and Inspection Fee of \$, plus an Entrance Fee of \$ where applicable, must accompany this application.

Bank# Sovereign Bank Check# 1014 Date Receipt# 9819

Other requirements:

Connection made to Sewer Part of jointly-shared private line YES NO
Storm Drain

Applicant agrees to abide by the above terms, as well as all pertinent ordinances of the City of New Bedford, and such other special rules as the Commissioner of Public Infrastructure and/or City Engineer may deem necessary

Gaston Charbonneau
City Engineer

Gaston Charbonneau
Signature of Property Owner or Representative

INSPECTOR'S REPORT

INSPECTED BY:

DATE:

COMMENTS:

APPROVED

DISAPPROVED

SIGNATURE

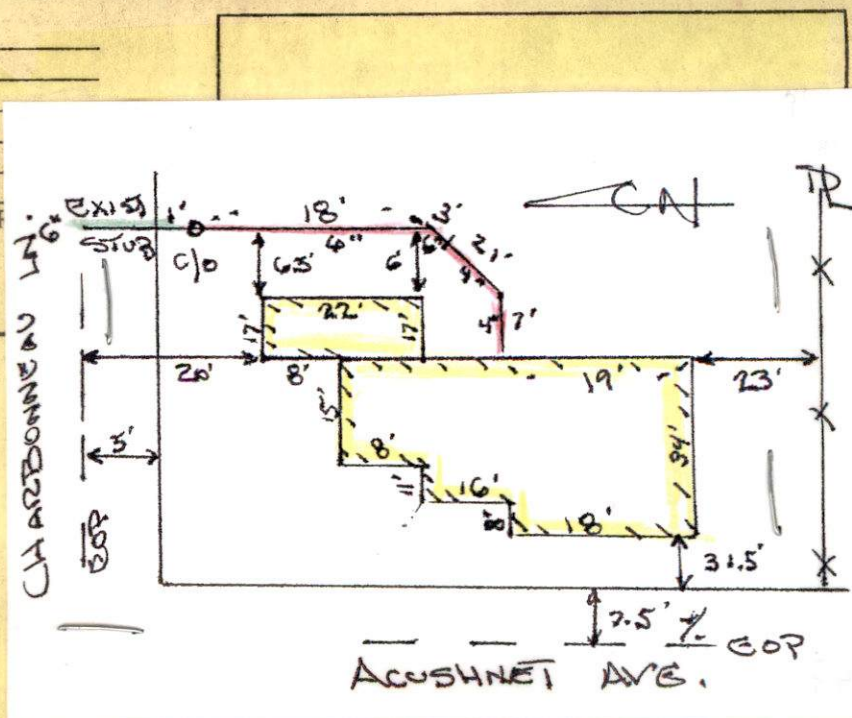



Inspection 1
Thursday
@ 11:00
Tuesday
10/1

Inspector

PERMIT NO.
24358

CITY OF NEW BEDFORD
SEWER AND/OR STORM DRAIN PERMIT

DATE 9-18-13
Expires 10-18-13
RAB
508-962-2938

This certifies that permission is granted to

Property Owner Gaston Charbonneau Address 3806 Acushnet Ave. N.B. Tel. 508 995 5756

To connect a sewer and/or storm drain located at 3806 Acushnet Ave.

Assessor's Plot 134 Lot 350 to the sewer and/or storm drain in Sub Simon Sewer Charbonneau Street Line

To be laid in accordance with the conditions in this application and the City of New Bedford ordinances.

TYPE OF USE: RESIDENTIAL COMMERCIAL INDUSTRIAL FLOW _____ G.P.D.

If applicant other than actual property owner, attach Letter of Authorization from Property Owner.

Name _____ Tel. _____

Mailing Address _____

The Bonded Contractor/Drain Layer authorized to perform this work is:

Name Fairman Address 15 Oliver Street Tel. (508) 999-6749

Type of Pipe Required: 35 PVC

PERMIT EXPIRES ONE YEAR AFTER DATE OF ISSUE

- Requires separate connections for sewage and storm drain where applicable. Storm water cannot be discharged to a sanitary sewer.
- All work must be inspected and approved by a D.P.I. inspector before backfilling.
- If this connection is to be part of a private service shared jointly with other building owners, attach copy of Recorded Joint Maintenance Agreement.
- Permits can be issued to Industrial and/or Commercial Applicants only upon receipt and approval by the Commissioner of Public Infrastructure of required plans and supplemental information.
- In addition, a City-issued Industrial User Discharge Permit and/or a Sewer Extension/Connection Permit issued by the Commonwealth of Massachusetts D.E.P. shall be required by the City for Industrial Discharge into the sewer system.

Industrial User Discharge Permit No. 13-12 Date 9-17-13

Comm. Mass. Sewer Conn./Ext. Permit No. _____ Date _____

A Filing and Inspection Fee of \$450.00, plus an Entrance Fee of \$1,350, where applicable, must accompany this application.

Bank# Sovereign Bank Check# 1014 Date 9/18/13 Receipt# 9819-Sewer permit

Other requirements Please call ahead 24 hr notice @ (508) 999-1550 ext 2300

Connection made to Sewer Part of jointly-shared private line YES NO
Storm Drain

Applicant agrees to abide by the above terms, as well as all pertinent ordinances of the City of New Bedford, and such other special rules as the Commissioner of Public Infrastructure and/or City Engineer may deem necessary

Nathan Smidt
City Engineer
Clerk of the Works

Gaston Charbonneau
Signature of Property Owner or Representative

INSPECTOR'S REPORT

INSPECTED BY: RAB
DATE: 10/1/13
COMMENTS: _____

APPROVED

DISAPPROVED

SIGNATURE

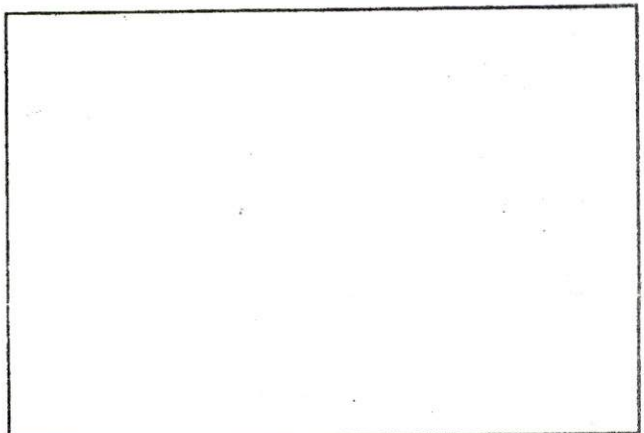

SKETCH PLAN

NW-13-200

Inspector Tuesday
11:00
-508 962-2938
LOB



PERMIT NO.
24358

CITY OF NEW BEDFORD
SEWER AND/OR STORM DRAIN PERMIT

DATE 9-18-13
Expires 10-18-13

This certifies that permission is granted to

Gaston Charbonneau 3806 Acushnet Ave, N.B.
Property Owner Address Tel. 5089955756

To connect a sewer and/or storm drain located at 3806 Acushnet Ave.

Assessor's Plot 13 Lot 12 to the sewer and/or storm drain in Sub Simon Sewer Charbonneau Street Line

To be laid in accordance with the conditions in this application and the City of New Bedford ordinances.

TYPE OF USE: RESIDENTIAL COMMERCIAL INDUSTRIAL FLOW G.P.D.

If applicant other than actual property owner, attach Letter of Authorization from Property Owner.

Name N/A Tel.

Mailing Address

The Bonded Contractor/Drain Layer authorized to perform this work is:

Name Fairhaven Excavating Address 15 Oliver Street Fairhaven MA Tel. (508) 999-6749
Type of Pipe Required: 35 PVC

PERMIT EXPIRES ONE YEAR AFTER DATE OF ISSUE

- Requires separate connections for sewage and storm drain where applicable. Storm water cannot be discharged to a sanitary sewer.
 - All work must be inspected and approved by a D.P.I. inspector before backfilling.
 - If this connection is to be part of a private service shared jointly with other building owners, attach copy of Recorded Joint Maintenance Agreement.
 - Permits can be issued to Industrial and/or Commercial Applicants only upon receipt and approval by the Commissioner of Public Infrastructure of required plans and supplemental information.
 - In addition, a City-issued Industrial User Discharge Permit and/or a Sewer Extension/Connection Permit issued by the Commonwealth of Massachusetts D.E.P. shall be required by the City for Industrial Discharge into the sewer system.
- Industrial User Discharge Permit No. 13-12 Date 9-17-13

Comm. Mass. Sewer Conn./Ext. Permit No. Date.
A Filing and Inspection Fee of \$150.00, plus an Entrance Fee of \$1,350.00 where applicable, must accompany this application.

Bank# Sovereign Bank Check# 1014 Date 9/18/13 Receipt# 9819 - Sewer permit CR20-Sub fee

Other requirements Please call ahead 24 hr notice @ (508) 999-1550 ext 250.

Connection made to Sewer Storm Drain Part of jointly-shared private line YES NO

Applicant agrees to abide by the above terms, as well as all pertinent ordinances of the City of New Bedford, and such other special rules as the Commissioner of Public Infrastructure and/or City Engineer may deem necessary

City Engineer
Clerk of the Works

Signature of Property Owner or Representative

INSPECTOR'S REPORT

INSPECTED BY:
DATE:
COMMENTS:

APPROVED DISAPPROVED

SIGNATURE

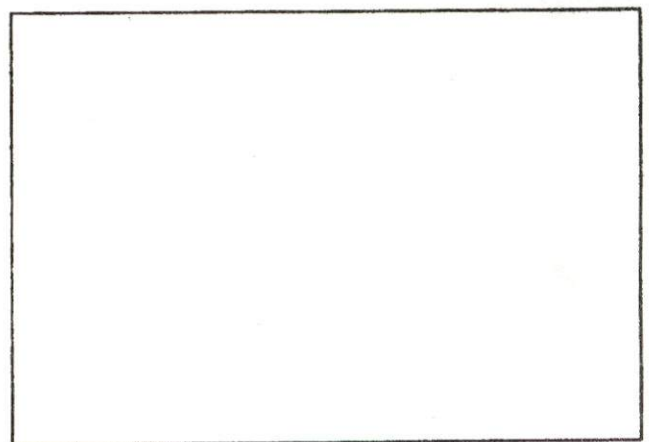

SKETCH PLAN



No. 13-12

FEE \$ 60.00

COMMONWEALTH OF MASSACHUSETTS

Board of Health, New Bedford, MA.

DISPOSAL SYSTEM CONSTRUCTION PERMIT

Permission is hereby granted to; Construct() Repair() Upgrade() Abandon(☒) an individual sewage disposal system
at 3806 ACUSHNET AVE., NEW BEDFORD, MA as described in the application for

Disposal System Construction Permit No. 13-12, dated Sept 17, 2013

Provided: Construction shall be completed within three years of the date of this permit. All local conditions must be met.

Form 1255 Rev. 5/96 A.M. Sulkin Co. Boston, MA

Date 9-17-13 Board of Health *Michael AP*

Gaston Charbonneau.

~~3000~~ 3800 Croustets
Avenue

(508) 9955750.

+

~~4,280~~

4500

6/10/97

SUNNY 80°

ACUSHNET AVE
LA BONAIRE BRIDGE

- 1 DYK HOE
- 1 LOADER
- 2 DUMPS
- 2 UTILITY TRUCKS
- 1 BOBCT
- 2 OPERATORS
- 2 LOADERS
- 1 POLICE DETAIL
- Sgt. STEVEN VICENTE #3580

* TOTALS - 78' 8 IN only
74' 6 IN
1 8X6 WYE
1 6" CAP

9/18/13

Manny -
Come talk to me before
you go see Ken... 7X5!

Ara

(142)

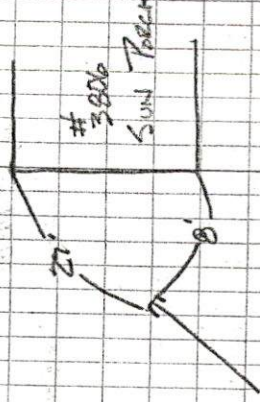
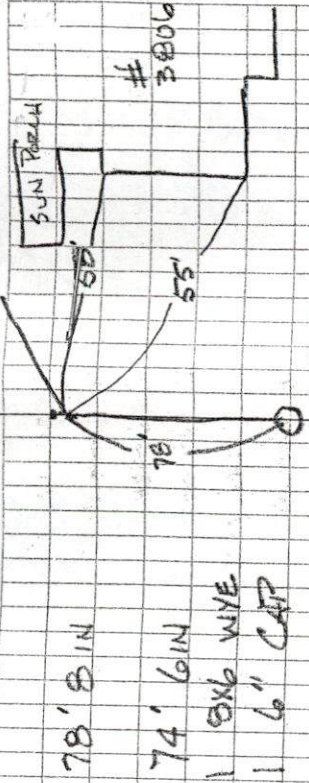

only to pay for:
per man, 200 & Manny.
81,850
+450

Caston Charbonnet (508) 995-5756

Cheveli A. Torres

From: Sarah Porter
Sent: Thursday, September 12, 2013 12:30 PM
To: Cheveli A. Torres
Subject: RE: 3806 ACUSHNET AVE

All set Cheveli
Thanks
Sarah

From: Cheveli A. Torres
Sent: Thursday, September 12, 2013 11:34 AM
To: Sarah Porter
Subject: 3806 ACUSHNET AVE

SARAH,

I have another location 3806 they are going to start the process. Just wanted to be ready when they came back to pull the sewer permit.

Thank you,

Cheveli

Ask



Address **3809 Massachusetts 18**

Address is approximate



TAHOA EXCAV
10/1/13 (13)

CHARBONNEAU

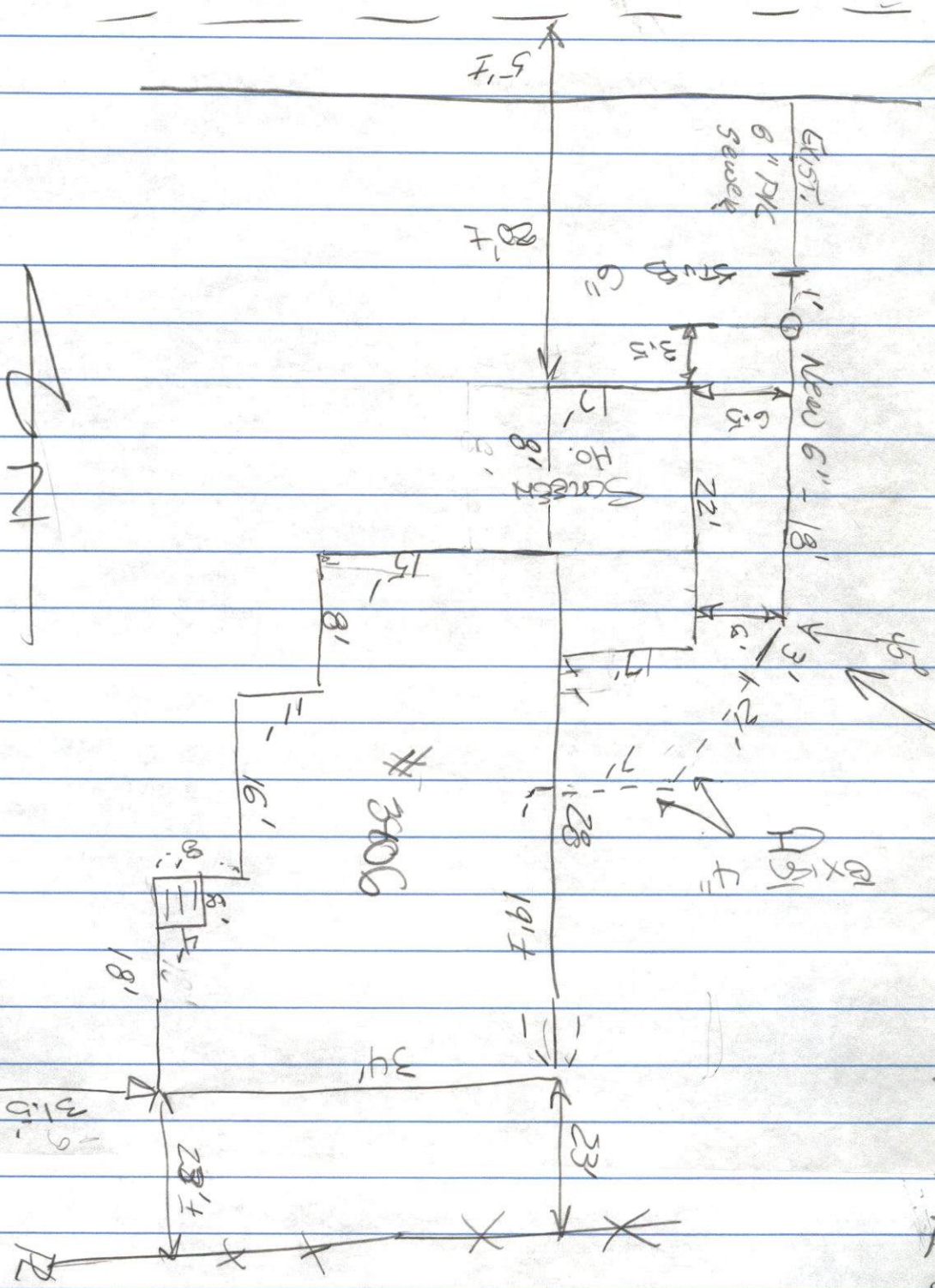

ACUSHNET AVE