



PERMIT NO.
24357

CITY OF NEW BEDFORD
SEWER AND/OR STORM DRAIN PERMIT

DATE 9/12/13

Expires: 9/12/14

This certifies that permission is granted to

Property Owner Agostinho Pinto Address 3241 Acushnet Avenue Tel. 714 203-1328
132 T. Lot 23 132 T. Lot 23

To connect a sewer and/or storm drain located at 3241 Acushnet Avenue

Assessor's Plot 132 T. Lot 23, to the sewer and/or storm drain in Acushnet Avenue Street

To be laid in accordance with the conditions in this application and the City of New Bedford ordinances.

TYPE OF USE: RESIDENTIAL COMMERCIAL INDUSTRIAL FLOW 220 G.P.D.

If applicant other than actual property owner, attach Letter of Authorization from Property Owner.

Name NA Tel. NA

Mailing Address NA

The Bonded Contractor/Drain Layer authorized to perform this work is:

Name Cardozo Contracting Address 95 R South Main St Tel. (508) 998-8210

Type of Pipe Required: SDM 35 PVC

PERMIT EXPIRES ONE YEAR AFTER DATE OF ISSUE

- Requires separate connections for sewage and storm drain where applicable. Storm water cannot be discharged to a sanitary sewer.
- All work must be inspected and approved by a D.P.I. inspector before backfilling.
- If this connection is to be part of a private service shared jointly with other building owners, attach copy of Recorded Joint Maintenance Agreement.
- Permits can be issued to Industrial and/or Commercial Applicants only upon receipt and approval by the Commissioner of Public Infrastructure of required plans and supplemental information.
- In addition, a City-issued Industrial User Discharge Permit and/or a Sewer Extension/Connection Permit issued by the Commonwealth of Massachusetts D.E.P. shall be required by the City for Industrial Discharge into the sewer system.

Industrial User Discharge Permit No. NA Date NA

Comm. Mass. Sewer Conn./Ext. Permit No. NA Date NA

A Filing and Inspection Fee of \$ 150.00, plus an Entrance Fee of \$ 130.00 where applicable, must accompany this application.

Bank# Sovereign Bank Check# 1207 Date 9/1/13 Receipt# 09804

Other requirements: Please call ahead 24 hr notice for inspection

(508) 979-1550 ext 870

Connection made to Sewer Part of jointly-shared private line YES NO
Storm Drain

Applicant agrees to abide by the above terms, as well as all pertinent ordinances of the City of New Bedford, and such other special rules as the Commissioner of Public Infrastructure and/or City Engineer may deem necessary

Clare of the Water
City Engineer

Signature of Property Owner or Representative

INSPECTOR'S REPORT

INSPECTED BY: NA

DATE: NA

COMMENTS: NA

APPROVED

DISA

SEE WHITE SHEET
SIGNATURE

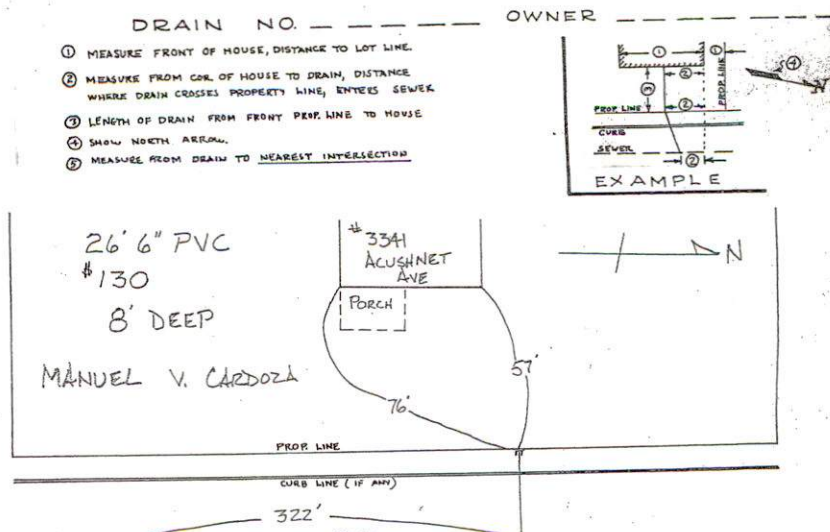



Sewer inspection 9/19/13 10:45 AM. Thursday.

Inspector. Expires: 9/12/14.

PERMIT NO.
24357

CITY OF NEW BEDFORD
SEWER AND/OR STORM DRAIN PERMIT

DATE 9/12/13

This certifies that permission is granted to

Agostinho Pinto 3341 Acushnet Avenue 74-263-0328
Property Owner Address N.B. MA, 02745 Tel.

To connect a sewer and/or storm drain located at 3341 Acushnet Avenue

Assessor's Plot 132 F Lot 23, to the sewer and/or storm drain in Acushnet Avenue Street

To be laid in accordance with the conditions in this application and the City of New Bedford ordinances.

TYPE OF USE: RESIDENTIAL COMMERCIAL INDUSTRIAL FLOW 220 G.P.D.

If applicant other than actual property owner, attach Letter of Authorization from Property Owner.

Name N/A - Tel.

Mailing Address N/A -

The Bonded Contractor/Drain Layer authorized to perform this work is:

Name Cardoso Contracting Address 95 R South Main St Tel. (508) 998-8210

Type of Pipe Required: SDP 35 PVC

PERMIT EXPIRES ONE YEAR AFTER DATE OF ISSUE

- Requires separate connections for sewage and storm drain where applicable. Storm water cannot be discharged to a sanitary sewer.
 - All work must be inspected and approved by a D.P.I. inspector before backfilling.
 - If this connection is to be part of a private service shared jointly with other building owners, attach copy of Recorded Joint Maintenance Agreement.
 - Permits can be issued to Industrial and/or Commercial Applicants only upon receipt and approval by the Commissioner of Public Infrastructure of required plans and supplemental information.
 - In addition, a City-issued Industrial User Discharge Permit and/or a Sewer Extension/Connection Permit issued by the Commonwealth of Massachusetts D.E.P. shall be required by the City for Industrial Discharge into the sewer system.
- Industrial User Discharge Permit No. Date

Comm. Mass. Sewer Conn./Ext. Permit No. Date

A Filing and Inspection Fee of \$450.00, plus an Entrance Fee of \$130.00 where applicable, must accompany this application.

Bank# Sovereign Bank Check# 1207 Date 9/1/13 Receipt# 09804

Other requirements: Please call ahead 24 hr notice for inspection

@ (508) 979-1550 ext 306

Connection made to Sewer Part of jointly-shared private line YES ☒ NO
Storm Drain

Applicant agrees to abide by the above terms, as well as all pertinent ordinances of the City of New Bedford, and such other special rules as the Commissioner of Public Infrastructure and/or City Engineer may deem necessary

X. Clark of the Works
City Engineer

X. [Signature]
Signature of Property Owner or Representative

INSPECTOR'S REPORT

INSPECTED BY: [Signature]
DATE: 9/19/13
COMMENTS:

APPROVED

DISAPPROVED

SIGNATURE

Supervising Civil Engr.

SKETCH PLAN

WW-13-25



Sewer inspection
9/19/13 10:45 AM.
Thursday

Expires: 9/12/14

PERMIT NO.
24357

CITY OF NEW BEDFORD
SEWER AND/OR STORM DRAIN PERMIT

DATE 9/12/13

This certifies that permission is granted to

Cigostinbo Pinto 3341 Caushnet Avenue 74-263-0328
Property Owner Address NB MA, 02745 Tel.

To connect a sewer and/or storm drain located at 3341 Caushnet Avenue

Assessor's Plot 132 E Lot 23, to the sewer and/or storm drain in Caushnet Avenue Street
10 inch Sewer

To be laid in accordance with the conditions in this application and the City of New Bedford ordinances.
TYPE OF USE: RESIDENTIAL COMMERCIAL INDUSTRIAL FLOW 220 G.P.D.

If applicant other than actual property owner, attach Letter of Authorization from Property Owner.

Name N/A Tel.

Mailing Address N/A

The Bonded Contractor/Drain Layer authorized to perform this work is:

Name Cardoso Contracting Address 95 R South Main St Caushnet Tel. (508) 998-8210

Type of Pipe Required: SDM 35 PVC

PERMIT EXPIRES ONE YEAR AFTER DATE OF ISSUE

- Requires separate connections for sewage and storm drain where applicable. Storm water cannot be discharged to a sanitary sewer.
- All work must be inspected and approved by a D.P.I. inspector before backfilling.
- If this connection is to be part of a private service shared jointly with other building owners, attach copy of Recorded Joint Maintenance Agreement.
- Permits can be issued to Industrial and/or Commercial Applicants only upon receipt and approval by the Commissioner of Public Infrastructure of required plans and supplemental information.
- In addition, a City-issued Industrial User Discharge Permit and/or a Sewer Extension/Connection Permit issued by the Commonwealth of Massachusetts D.E.P. shall be required by the City for Industrial Discharge into the sewer system.

Industrial User Discharge Permit No. 13-10 Date 9/12/13

Comm. Mass. Sewer Conn./Ext. Permit No. _____ Date _____

A Filing and Inspection Fee of \$ 450.00, plus an Entrance Fee of \$ 130.00 where applicable, must accompany this application.

Bank# Sovereign Bank Check# 1207 Date 9/1/13 Receipt# 09804

Other requirements: Please call ahead 24 hr notice for inspection

@ (508) 979-1550 ext 526

Connection made to Sewer Part of jointly-shared private line YES NO
Storm Drain

Applicant agrees to abide by the above terms, as well as all pertinent ordinances of the City of New Bedford, and such other special rules as the Commissioner of Public Infrastructure and/or City Engineer may deem necessary

X. David M. Amato
City Engineer
Clark of the Works

X. [Signature]
Signature of Property Owner or Representative

INSPECTOR'S REPORT

INSPECTED BY: _____
DATE: _____
COMMENTS: _____

APPROVED DISAPPROVED

SIGNATURE

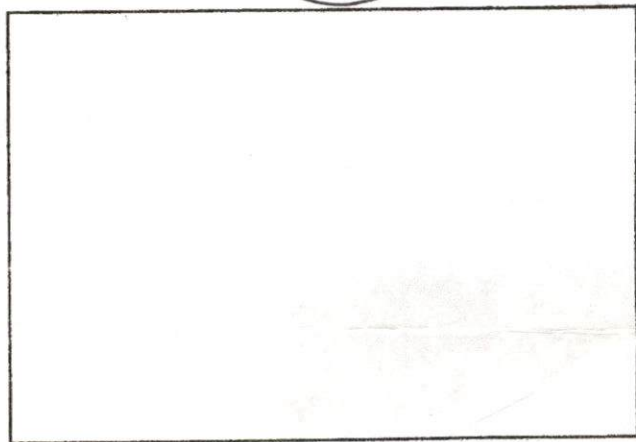

SKETCH PLAN



DRAIN NO. OWNER

- ① MEASURE FRONT OF HOUSE, DISTANCE TO LOT LINE.
- ② MEASURE FROM COR. OF HOUSE TO DRAIN, DISTANCE WHERE DRAIN CROSSES PROPERTY LINE, ENTERS SEWER
- ③ LENGTH OF DRAIN FROM FRONT PROP. LINE TO HOUSE
- ④ SHOW NORTH ARROW.
- ⑤ MEASURE FROM DRAIN TO NEAREST INTERSECTION

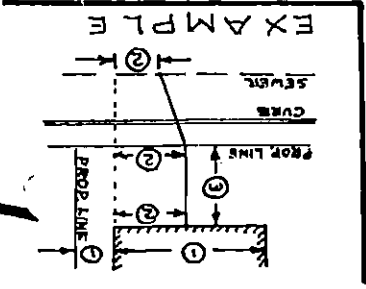

26' 6" PVC
#130
8' DEEP

MANUEL V. CARDONA

#3341
ACUSHNET
AVE

PORCH

57' 76'

PROP. LINE

CURB LINE (IF ANY)

322'

SEWER

Sewer Permit H 04357

N

No. 13-10

FEE 66.00
Rec # 13020

COMMONWEALTH OF MASSACHUSETTS

Board of Health, New Bedford, MA.

DISPOSAL SYSTEM CONSTRUCTION PERMIT

Permission is hereby granted to: Construct() Repair() Upgrade() Abandon(☒) an individual sewage disposal system
at 3341 Acushnet Ave as described in the application for
Disposal System Construction Permit No. 13-10, dated _____.

Provided: Construction shall be completed within three years of the date of this permit. All local conditions must be met.

Date 9/12/13

Board of Health

[Signature]

Cheveli A. Torres

From: Sarah Porter
Sent: Thursday, September 12, 2013 10:36 AM
To: Cheveli A. Torres
Subject: RE:

Yes you can issue that
Thank you

From: Cheveli A. Torres
Sent: Thursday, September 12, 2013 10:31 AM
To: Sarah Porter
Subject:

Hello, Sarah

I have a gentleman here at the counter with his abandonment of septic form 3341
Acushnet Ave is it ok to issue this location a permit?

Thanks,
Cheveli



Commonwealth of Massachusetts

City of New Bedford

133 William Street New Bedford, MA 02740

SEWER PERMIT



Date: **9/26/2013**

No. **WW-13-25**

Sewer Connection Fee: **\$580.00**

Pipe Size: **0.00**

Trench Length: **0.00**

Service Location: **3341 ACUSHNET AVE**

Owner Name: **PINTO AGOSTINHO F JRPINTO**

Type of Occupancy: **Residential**

Type of Work: **Sewer - New Service Abandon
Septic**

Work Description: **ABANDONMENT OF SEPTIC 13-10**

**SEWER PERMIT#24357
P132I L23**

**3341 ACUSHNET AVENUE
26FT OF STUB @ \$5FT**

INTO @ 10INCH SEWER

No. of Units : **0** Required Design Daily Flow : **0.00** Provided Daily Flow : **0.00**

The undersigned petitions you to grant permission to ENTER INTO THE MAIN SEWER and, if such permission is granted, hereby agrees to the following:

1. To abide by the conditions and regulations imposed by the Commissioner of Public Works by statute or by ordinance now in force, or as amended from time to time.
2. That the connection of said sewer with the main sewer shall be inspected by an employee of the department of Public Works or by a designated agent of the Town before burial of said connection.
3. That the work shall at all times be under the direction and control of the Commissioner of Public Works or his authorized agent, and that any expense incurred by the Town shall be charged to the permittee, and said permittee agrees to reimburse the Town for said expense.

Installing Company Name: **Nelson Cardoso**

License Type: **DPI - Other**

Address: **95R So. Main St**

City/Town/State: **Acushnet**

MA

Call (781) 942-9077 For Inspection

5

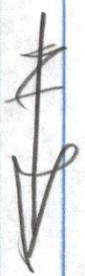

ACOSHNET AVE