



PERMIT NO.

24353 - Extension

CITY OF NEW BEDFORD
SEWER AND/OR STORM DRAIN PERMIT

DATE 8/2/13

This certifies that permission is granted to

Property Owner Maryl Millotte Address 13 Northfield Place Tel. extension being on 70' lot

To connect a sewer and/or storm drain located at Northfield Place

Assessor's Plot 24 Lot 4D, to the sewer and/or storm drain in Eastfield to 12th of Acushnet Street (Northfield Place)

To be laid in accordance with the conditions in this application and the City of New Bedford ordinances.

TYPE OF USE: RESIDENTIAL COMMERCIAL INDUSTRIAL FLOW G.P.D.

If applicant other than actual property owner, attach Letter of Authorization from Property Owner.

Name Town of Acushnet Tel. (508) 995-0220

Mailing Address

The Bonded Contractor/Drain Layer authorized to perform this work is:

Name Address Tel.

Type of Pipe Required: 8" SDR 35

PERMIT EXPIRES ONE YEAR AFTER DATE OF ISSUE

- Requires separate connections for sewage and storm drain where applicable. Storm water cannot be discharged to a sanitary sewer.
- All work must be inspected and approved by a D.P.I. inspector before backfilling.
- If this connection is to be part of a private service shared jointly with other building owners, attach copy of Recorded Joint Maintenance Agreement.
- Permits can be issued to Industrial and/or Commercial Applicants only upon receipt and approval by the Commissioner of Public Infrastructure of required plans and supplemental information.
- In addition, a City-issued Industrial User Discharge Permit and/or a Sewer Extension/Connection Permit issued by the Commonwealth of Massachusetts D.E.P. shall be required by the City for Industrial Discharge into the sewer system.

Industrial User Discharge Permit No. Date

Comm. Mass. Sewer Conn./Ext. Permit No. Date

A Filing and Inspection Fee of \$ 410.00 plus an Entrance Fee of \$ 200.00 where applicable, must accompany this application.

Bank# WATF Citizens Bank Check# 3338/3339 Date 8/8/13 Receipt# 9760

Other requirements: 24hr notice for inspection on 8/8/13 must be with DEP BCP

Conductance Certificate for Sewer extension & 120' app. (120' app. must be signed by DEP)

Sewer Part of jointly-shared private line YES NO

Storm Drain

Applicant agrees to abide by the above terms, as well as all pertinent ordinances of the City of New Bedford, and such other special rules as the Commissioner of Public Infrastructure and/or City Engineer may deem necessary

City Engineer Harold M. Amato Signature of Property Owner or Representative

INSPECTOR'S REPORT

INSPECTED BY:

DATE:

COMMENTS:

APPROVED

DIS

SIGNATURE

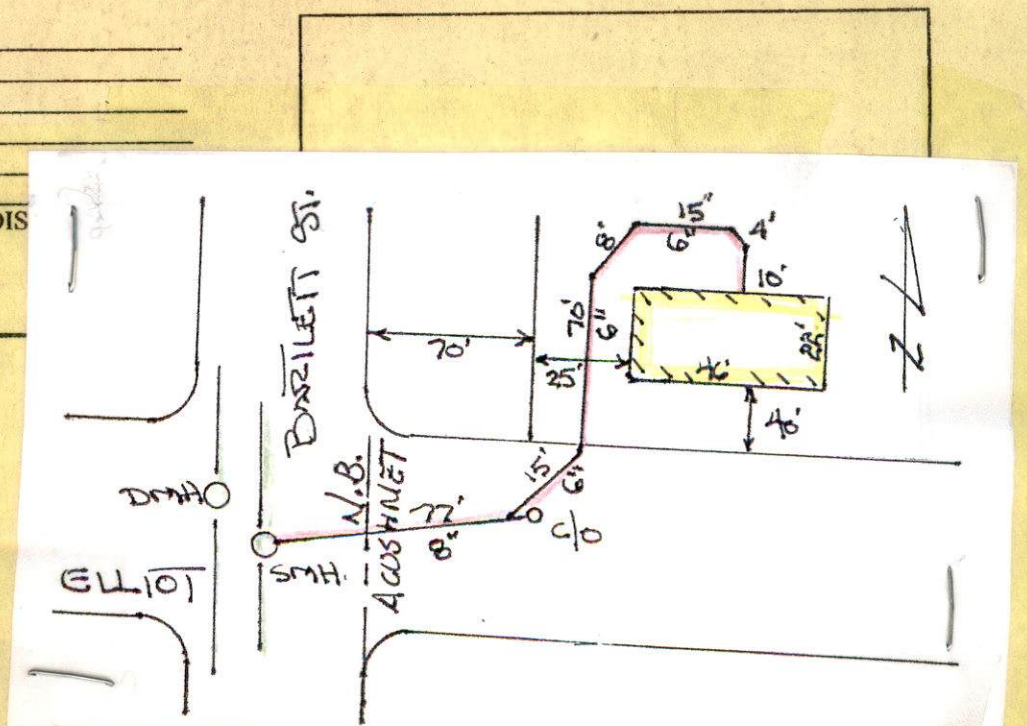

Inspector

P.143



PERMIT NO.
24353 - Extension

CITY OF NEW BEDFORD
SEWER AND/OR STORM DRAIN PERMIT

DATE 8/2/13

This certifies that permission is granted to

Mary Millette 13 Northfield Place
Property Owner Address Acushnet, MA. Tel. Extension being in 76' 6"

To connect a sewer and/or storm drain located at Northfield Place -

Assessor's Plot 24 Lot 4D, to the sewer and/or storm drain in. Manhole on Bartlett St
East side of town of Acushnet Street
(Northfield Place)

To be laid in accordance with the conditions in this application and the City of New Bedford ordinances.

TYPE OF USE: RESIDENTIAL COMMERCIAL INDUSTRIAL FLOW G.P.D.

If applicant other than actual property owner, attach Letter of Authorization from Property Owner.

Name Town of Acushnet Tel. (508) 998-0230

Mailing Address

The Bonded Contractor/Drain Layer authorized to perform this work is: MHT Excavating

Name Address Tel.

Type of Pipe Required: 8" SPR 35

ON Plot / No CARD

PERMIT EXPIRES ONE YEAR AFTER DATE OF ISSUE

- Requires separate connections for sewage and storm drain where applicable. Storm water cannot be discharged to a sanitary sewer.
 - All work must be inspected and approved by a D.P.I. inspector before backfilling.
 - If this connection is to be part of a private service shared jointly with other building owners, attach copy of Recorded Joint Maintenance Agreement.
 - Permits can be issued to Industrial and/or Commercial Applicants only upon receipt and approval by the Commissioner of Public Infrastructure of required plans and supplemental information.
 - In addition, a City-issued Industrial User Discharge Permit and/or a Sewer Extension/Connection Permit issued by the Commonwealth of Massachusetts D.E.P. shall be required by the City for Industrial Discharge into the sewer system.
- Industrial User Discharge Permit No. Date

Comm. Mass. Sewer Conn./Ext. Permit No. Date

A Filing and Inspection Fee of \$450.00, plus an Entrance Fee of \$100.00 where applicable, must accompany this application.

Bank# Bank Citizens Bank Check# 3338/3339 Date 8/8/13 Receipt# 9760

Other requirements: 24hr notice for inspection to (508) 998-1550 must be filed with DEP. WPTZ

Compliance Certificate for Sewer Extension 61002 App. DATED with Sewer Permit
Sewer main must be pressure tested before service can be tied into main - must be witnessed by (Sewer) Dr Engineering
Connection made to Part of jointly-shared private line YES NO
Storm Drain

Applicant agrees to abide by the above terms, as well as all pertinent ordinances of the City of New Bedford, and such other special rules as the Commissioner of Public Infrastructure and/or City Engineer may deem necessary

Norman Amado
City Engineer
Clerk of the Works

Signature of Property Owner or Representative

INSPECTOR'S REPORT

INSPECTED BY: [Signature]
DATE: 8/23/13
COMMENTS:

APPROVED DISAPPROVED

[Signature]
SIGNATURE

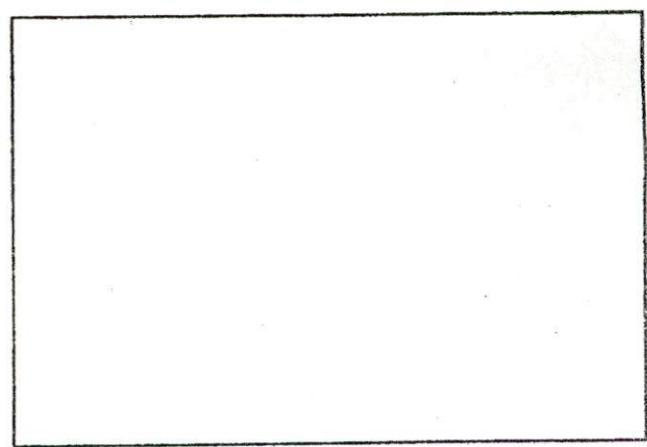

SKETCH PLAN

Expires 8/12/14



PERMIT NO.
24353 - Extension

CITY OF NEW BEDFORD
SEWER AND/OR STORM DRAIN PERMIT

DATE 8/12/13

This certifies that permission is granted to

Mary Millette B Northfield Place
Property Owner Address Cowdrey, MA Tel. extension being in 76' lot

To connect a sewer and/or storm drain located at Northfield Place -
Assessor's Plot 24 Lot 4D, to the sewer and/or storm drain in manhole on Bartlett St
Eastward to town of Cowdrey Street
(Northfield Place)

To be laid in accordance with the conditions in this application and the City of New Bedford ordinances.
TYPE OF USE: RESIDENTIAL COMMERCIAL INDUSTRIAL FLOW _____ G.P.D.

If applicant other than actual property owner, attach Letter of Authorization from Property Owner.
Name Town of Cowdrey Tel. (508) 998-0230

Mailing Address _____
The Bonded Contractor/Drain Layer authorized to perform this work is:

MHT Excavating
Name _____ Address _____ Tel. _____
Type of Pipe Required: 8" SDR 35

PERMIT EXPIRES ONE YEAR AFTER DATE OF ISSUE

- Requires separate connections for sewage and storm drain where applicable. Storm water cannot be discharged to a sanitary sewer.
 - All work must be inspected and approved by a D.P.I. inspector before backfilling.
 - If this connection is to be part of a private service shared jointly with other building owners, attach copy of Recorded Joint Maintenance Agreement.
 - Permits can be issued to Industrial and/or Commercial Applicants only upon receipt and approval by the Commissioner of Public Infrastructure of required plans and supplemental information.
 - In addition, a City-issued Industrial User Discharge Permit and/or a Sewer Extension/Connection Permit issued by the Commonwealth of Massachusetts D.E.P. shall be required by the City for Industrial Discharge into the sewer system.
- Industrial User Discharge Permit No. _____ Date _____

Comm. Mass. Sewer Conn./Ext. Permit No. _____ Date _____
A Filing and Inspection Fee of \$450.00, plus an Entrance Fee of \$100.00 where applicable, must accompany this application.
check 3339 check 3338 461 x 255 fee in fee.

Bank# Bank of America Check# 3338/3339 Date 8/8/13 Receipt# 9760

Other requirements: 24hr notice for inspection to (SOP) 979-1550 must be with DEP REP

Compliance Certificate for Sewer extension 51,000' supp. printed with sewer permit
Sewer main must be pressure tested before service can be tied into main - must be
witnessed by (Sewer) DP Engineering
Connection made to _____ Part of jointly-shared private line YES NO
Storm Drain

Applicant agrees to abide by the above terms, as well as all pertinent ordinances of the City of New Bedford, and such other special rules as the Commissioner of Public Infrastructure and/or City Engineer may deem necessary

Norman Amadio 8/12/13
City Engineer Signature of Property Owner or Representative
Clark of the Works

INSPECTOR'S REPORT

INSPECTED BY: _____
DATE: _____
COMMENTS: _____

APPROVED _____ DISAPPROVED _____

SIGNATURE _____

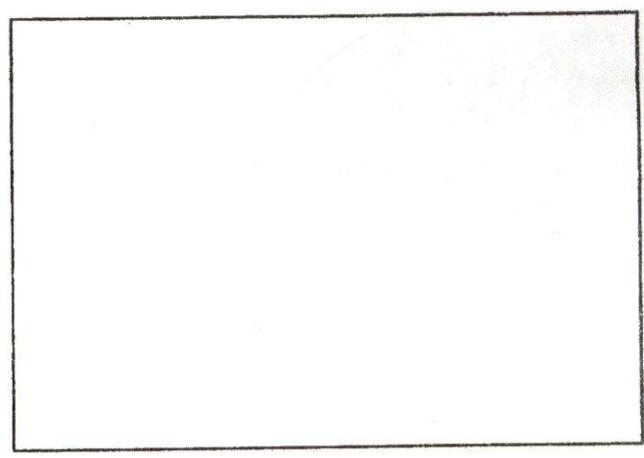

SKETCH PLAN



SECRET
CONFIDENTIAL

$$22 + 23 \mid 23$$

28.3.1955

