



Expires 8/8/14

PERMIT NO.

24352

CITY OF NEW BEDFORD
SEWER AND/OR STORM DRAIN PERMIT

DATE 8/8/13

This certifies that permission is granted to

Long Built

Property Owner

Address 158 Charles McCombs Blvd
UB.MA 02745

Tel. (508) 965-3579

To connect a sewer and/or storm drain located at Tarkiln Place (E.S.) 385' S x McCombs Drive

Assessor's Plot 1305 Lot 243, to the sewer and/or storm drain in Tarkiln Place 8" main Street

To be laid in accordance with the conditions in this application and the City of New Bedford ordinances.

TYPE OF USE: RESIDENTIAL COMMERCIAL INDUSTRIAL FLOW 330 G.P.D.

If applicant other than actual property owner, attach Letter of Authorization from Property Owner.

Name Mailing Address Tel.

The Bonded Contractor/Drain Layer authorized to perform this work is:

Name D.W. White Address Tel.

Type of Pipe Required: SDM PVC 36

PERMIT EXPIRES ONE YEAR AFTER DATE OF ISSUE

- Requires separate connections for sewage and storm drain where applicable. Storm water cannot be discharged to a sanitary sewer.
- All work must be inspected and approved by a D.P.I. inspector before backfilling.
- If this connection is to be part of a private service shared jointly with other building owners, attach copy of Recorded Joint Maintenance Agreement.
- Permits can be issued to Industrial and/or Commercial Applicants only upon receipt and approval by the Commissioner of Public Infrastructure of required plans and supplemental information.
- In addition, a City-issued Industrial User Discharge Permit and/or a Sewer Extension/Connection Permit issued by the Commonwealth of Massachusetts D.E.P. shall be required by the City for Industrial Discharge into the sewer system.

Industrial User Discharge Permit No. Date

Comm. Mass. Sewer Conn./Ext. Permit No. Date

A Filing and Inspection Fee of \$450.00, plus an Entrance Fee of \$ where applicable, must accompany this application.

Bank# Bay Coast Bank Check# 7753 Date 8/8/13 Receipt# 9757

Other requirements: Please call ahead 24 hr notice for inspection

2 (508) 979-1550 ext 572

Connection made to Sewer Part of jointly-shared private line YES NO
Storm Drain

Applicant agrees to abide by the above terms, as well as all pertinent ordinances of the City of New Bedford, and such other special rules as the Commissioner of Public Infrastructure and/or City Engineer may deem necessary

City Engineer Signature of Property Owner or Representative

INSPECTOR'S REPORT

INSPECTED BY: NOT INSPEC

DATE: 8/8/13

COMMENTS: NOT SIGNED

APPROVED DISAPPROVED

SIGNATURE

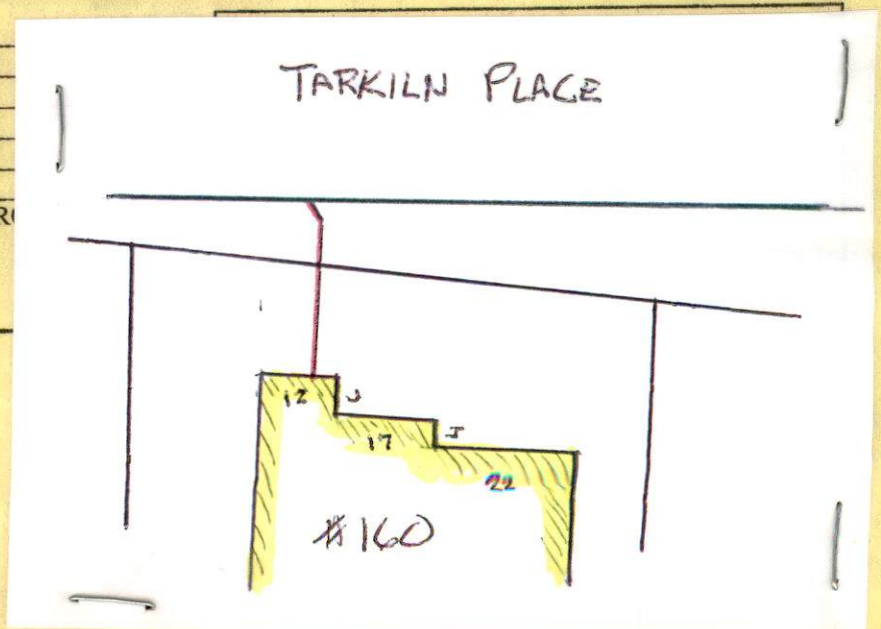

www-13-30

Expires 8/8/14.

PERMIT NO.



CITY OF NEW BEDFORD
SEWER AND/OR STORM DRAIN PERMIT

DATE 8/8/13

24352

This certifies that permission is granted to

Long Built

Property Owner

Address

158 Charles Macomber Blvd.

Tel.

(508) 965-3579

To connect a sewer and/or storm drain located at

Tarkin Place (E.S.) 385' S x Mate Drive

Assessor's Plot

Lot 243

to the sewer and/or storm drain in

Tarkin Place 8" main Street

To be laid in accordance with the conditions in this application and the City of New Bedford ordinances.

TYPE OF USE: RESIDENTIAL

COMMERCIAL

INDUSTRIAL

FLOW 330 G.P.D.

If applicant other than actual property owner, attach Letter of Authorization from Property Owner.

Name

Tel.

Mailing Address

N/A

The Bonded Contractor/Drain Layer authorized to perform this work is:

Name

Address

Tel.

Type of Pipe Required:

SDM PVC 35'

PERMIT EXPIRES ONE YEAR AFTER DATE OF ISSUE

- Requires separate connections for sewage and storm drain where applicable. Storm water cannot be discharged to a sanitary sewer.
- All work must be inspected and approved by a D.P.I. inspector before backfilling.
- If this connection is to be part of a private service shared jointly with other building owners, attach copy of Recorded Joint Maintenance Agreement.
- Permits can be issued to Industrial and/or Commercial Applicants only upon receipt and approval by the Commissioner of Public Infrastructure of required plans and supplemental information.
- In addition, a City-issued Industrial User Discharge Permit and/or a Sewer Extension/Connection Permit issued by the Commonwealth of Massachusetts D.E.P. shall be required by the City for Industrial Discharge into the sewer system.

Industrial User Discharge Permit No.

Date

Comm. Mass. Sewer Conn./Ext. Permit No.

Date

A Filing and Inspection Fee of \$450.00, plus an Entrance Fee of \$ where applicable, must accompany this application.

Bank# Bay Coast Bank

Check#

7753

Date

8/8/13

Receipt#

9757

Other requirements:

Please call ahead 24 hr notice for inspection

(508) 979-1550 ext 562

Connection made to

Sewer

Part of jointly-shared private line

YES

NO

Storm Drain

Applicant agrees to abide by the above terms, as well as all pertinent ordinances of the City of New Bedford, and such other special rules as the Commissioner of Public Infrastructure and/or City Engineer may deem necessary

City Engineer

Signature of Property Owner or Representative

INSPECTOR'S REPORT

INSPECTED BY:

DATE:

COMMENTS:

APPROVED

DISAPPROVED

SIGNATURE

SKETCH PLAN



1700000000
Expires 8/8/14.

PERMIT NO:
24352

CITY OF NEW BEDFORD
SEWER AND/OR STORM DRAIN PERMIT

DATE 8/8/13

This certifies that permission is granted to

Long Built

Property Owner

Address 158 Charles Manabys Blvd. W.B. MA, 02745

Tel. (508) 965-3579

To connect a sewer and/or storm drain located at Taekin Place (E.S.) 325' S.x Mate Drive

Assessor's Plot 1305 Lot 21/3, to the sewer and/or storm drain in Taekin Place 8" main Street

To be laid in accordance with the conditions in this application and the City of New Bedford ordinances.

TYPE OF USE: RESIDENTIAL COMMERCIAL INDUSTRIAL FLOW 330 G.P.D.

If applicant other than actual property owner, attach Letter of Authorization from Property Owner.

Name.....Tel.....

Mailing Address.....

The Bonded Contractor/Drain Layer authorized to perform this work is:

Name D.W. White Address.....Tel.....

Type of Pipe Required: SDM PVC 35'

PERMIT EXPIRES ONE YEAR AFTER DATE OF ISSUE

- Requires separate connections for sewage and storm drain where applicable. Storm water cannot be discharged to a sanitary sewer.
 - All work must be inspected and approved by a D.P.I. inspector before backfilling.
 - If this connection is to be part of a private service shared jointly with other building owners, attach copy of Recorded Joint Maintenance Agreement.
 - Permits can be issued to Industrial and/or Commercial Applicants only upon receipt and approval by the Commissioner of Public Infrastructure of required plans and supplemental information.
 - In addition, a City-issued Industrial User Discharge Permit and/or a Sewer Extension/Connection Permit issued by the Commonwealth of Massachusetts D.E.P. shall be required by the City for Industrial Discharge into the sewer system.
- Industrial User Discharge Permit No.....Date.....

Comm. Mass. Sewer Conn./Ext. Permit No.....Date.....

A Filing and Inspection Fee of \$450.00, plus an Entrance Fee of \$..... where applicable, must accompany this application.

Bank# Bay Coast Bank Check# 7753 Date 8/8/13 Receipt# 9757

Other requirements: Please call ahead 24 hr notice for inspection

to (508) 979-5550 ext 562

Connection made to Sewer Part of jointly-shared private line YES (NO)
Storm Drain

Applicant agrees to abide by the above terms, as well as all pertinent ordinances of the City of New Bedford, and such other special rules as the Commissioner of Public Infrastructure and/or City Engineer may deem necessary

City Engineer

Signature of Property Owner or Representative

INSPECTOR'S REPORT

INSPECTED BY: _____
DATE: _____
COMMENTS: _____

APPROVED DISAPPROVED

SIGNATURE

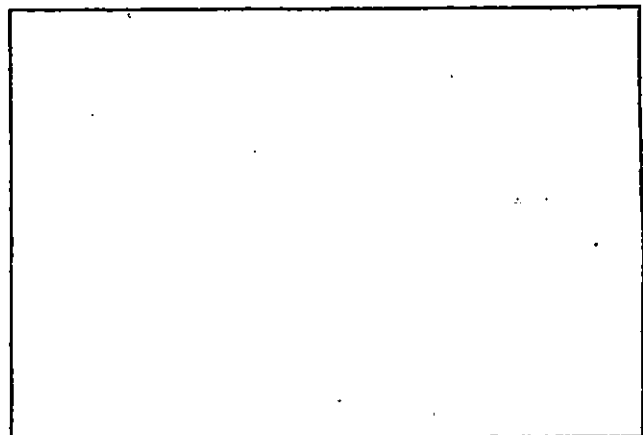

SKETCH PLAN



Commonwealth of Massachusetts

CITY OF NEW BEDFORD

City Hall, Room 308, 133 William Street New Bedford, MA 02740 (508) 979-1540



FOUNDATION PERMIT

7/29/2013

No. **B-13-1297**

MSBC Sect. 111.8 - Any permit issued shall be deemed abandoned and invalid unless the work authorized by it shall have been commenced within six (6) months after its issuance.

FEE PAID \$**#Error**

This certifies that **LONG BUILT HOMES INC**

owner/contractor has permission to: **ES TARKILN PL**

on: **Foundations Only 1-2 Family - 100.00**

Providing that the person accepting this permit shall in every respect conform to the terms of application therefore on file in this office; to the provisions of the statute of the Commonwealth and to the by-laws of the City of New Bedford relating to the inspection, erection, enlarging, altering, raising, moving, repairing, or tearing down of a building.

Permit is issued subject to the following special requirements: (Restrictions)



Wiring Inspector



Plumbing Inspector



Building Inspector

YOUR AREA INSPECTOR IS: **Thomas Welch**

Tel. (508) 979-1540 Between 8:00am - 9:00am

NOTICE: NOTIFY INSPECTOR 48 HOURS IN ADVANCE OF APPLYING SHEATHING OR LATHING

OCCUPANCY PERMIT REQUIRED BEFORE OCCUPANCY

No Building or Structure shall be used or occupied until the Certificate of Use and Occupancy shall have been issued by the Building Commissioner - MSBC, Sect. 120.1

This Card Must Be Displayed in a Conspicuous Place on the Premises and Not Torn Down or Removed Until Completion of Work

SUBJECT TO MASSACHUSETTS
STATE BUILDING CODE

Danny O. Ronnowicz

Building Inspector

Plan Review Comments: :

Plumbing and Gas Permits: Plumbing and Gas permits are required for this project
lal

DPI Water: Owner to apply for a water permit

Ana Rosa-D.P.I. Engineering: TB-13-1297
Tarkiln Place (ES) 325' S. x Mate Drive (N.)

- 1.) The correct address for the new home will be 160 Tarkiln Place (Plot 130G Lot 243).
- 2.) To be built in accordance with approved Subdivision Plans.
- 3.) Must provide 3 copies of site plan showing proposed water, sewer/storm drain (recharge structure) and driveway, copy of the foundation permit and stamped as-built plan.

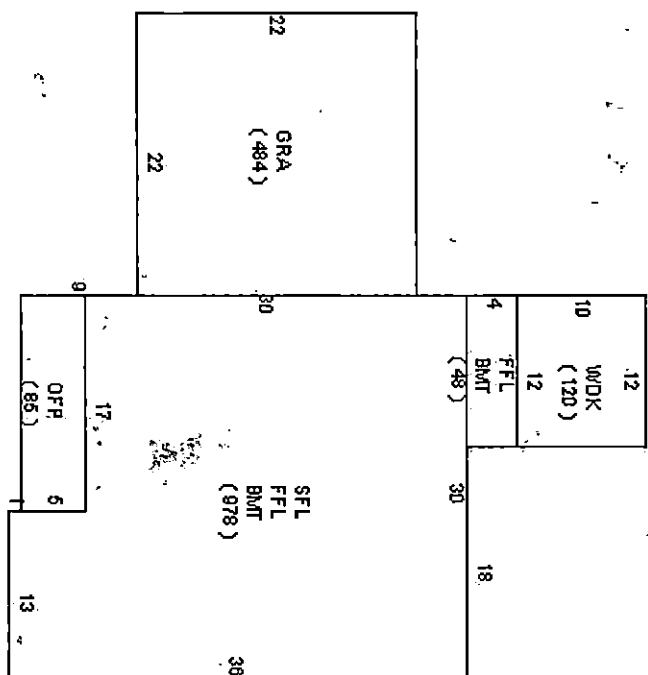

DISPLAY PERMIT IN A CONSPICUOUS PLACE ON THE PREMISES



Commonwealth of Massachusetts

City of New Bedford

133 William Street New Bedford, MA 02740

SEWER PERMIT



Date: 10/30/2013

No. WW-13-30

Sewer Connection Fee: \$450.00

Pipe Size: 0.00

Trench Length: 0.00

Service Location: ES TARKILN PL

Owner Name: LONG BUILT HOMES INC

Type of Occupancy: Residential

Type of Work: Sewer - New Sewer Service

Work Description: SEWER PERMIT #24352
P.130G L.243

TARKILN PLACE (ES)
325' S X MATE DRIVE

8" MAIN

No. of Units : 3 Required Design Daily Flow : 1200.00 Provided Daily Flow : 0.00

The undersigned petitions you to grant permission to ENTER INTO THE MAIN SEWER and, if such permission is granted, hereby agrees to the following:

1. To abide by the conditions and regulations imposed by the Commissioner of Public Works by statute or by ordinance now in force, or as amended from time to time.
2. That the connection of said sewer with the main sewer shall be inspected by an employee of the department of Public Works or by a designated agent of the Town before burial of said connection.
3. That the work shall at all times be under the direction and control of the Commissioner of Public Works or his authorized agent, and that any expense incurred by the Town shall be charged to the permittee, and said permittee agrees to reimburse the Town for said expense.

Installing Company Name: DW White

License Type: CSI-00
Unrestricted

Address: 867 Middle Road City/Town/State: Acushnet MA

Call (781) 942-9077 For Inspection