



PERMIT NO.

24351

CITY OF NEW BEDFORD
SEWER AND/OR STORM DRAIN PERMIT

DATE 8/7/13

This certifies that permission is granted to

Property Owner Woodward Auto Address 827 Church St. Tel. 508-995-4039To connect a sewer and/or storm drain located at 827 Church St. (8" main)Assessor's Plot 130F Lot 37, to the sewer and/or storm drain in 6" sewer into Church Street

To be laid in accordance with the conditions in this application and the City of New Bedford ordinances.

TYPE OF USE: RESIDENTIAL COMMERCIAL INDUSTRIAL FLOW _____ G.P.D.

If applicant other than actual property owner, attach Letter of Authorization from Property Owner.

Name Chris Mendoza Tel. 508-889-4247Mailing Address 45 Chase Rd. Dartmouth, MA 02747

The Bonded Contractor/Drain Layer authorized to perform this work is:

Name Chris Mendoza Address _____ Tel. 508-889-4247Type of Pipe Required: SDR 35 PVC

PERMIT EXPIRES ONE YEAR AFTER DATE OF ISSUE

- Requires separate connections for sewage and storm drain where applicable. Storm water cannot be discharged to a sanitary sewer.
 - All work must be inspected and approved by a D.P.I. inspector before backfilling.
 - If this connection is to be part of a private service shared jointly with other building owners, attach copy of Recorded Joint Maintenance Agreement.
 - Permits can be issued to Industrial and/or Commercial Applicants only upon receipt and approval by the Commissioner of Public Infrastructure of required plans and supplemental information.
 - In addition, a City-issued Industrial User Discharge Permit and/or a Sewer Extension/Connection Permit issued by the Commonwealth of Massachusetts D.E.P. shall be required by the City for Industrial Discharge into the sewer system.
- Industrial User Discharge Permit No. _____ Date _____

Comm. Mass. Sewer Conn./Ext. Permit No. _____ Date _____

A Filing and Inspection Fee of \$ 450, plus an Entrance Fee of \$ _____ where applicable, must accompany this application.Bank# Rockland Trust Check# 18361 Date 7/31/13 Receipt# 09753

Other requirements: _____

Connection made to Sewer Part of jointly-shared private line YES NO
Storm Drain

Applicant agrees to abide by the above terms, as well as all pertinent ordinances of the City of New Bedford, and such other special rules as the Commissioner of Public Infrastructure and/or City Engineer may deem necessary

Signature of City Engineer
Mauro H. Silva
City EngineerSignature of Property Owner or Representative
Chris Mendoza

INSPECTOR'S REPORT

INSPECTED BY: _____

DATE: _____

COMMENTS: _____

APPROVED

DISA

SEE WHITE SHEET

SIGNATURE

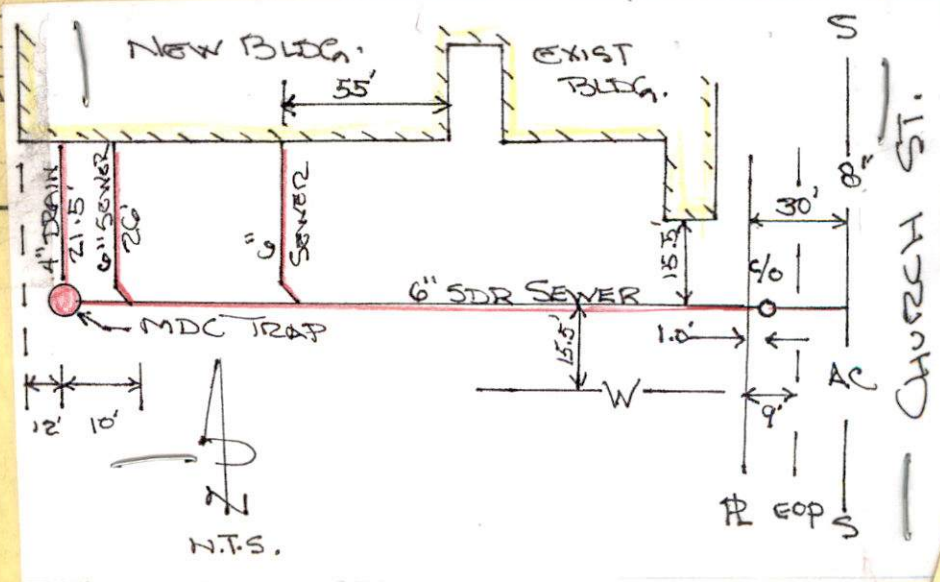



CITY OF NEW BEDFORD
SEWER AND/OR STORM DRAIN PERMIT

PERMIT NO.
24351

DATE 8/7/13

This certifies that permission is granted to

Woodward Auto 827 Church St. 508-995-4039
Property Owner Address Tel.

To connect a sewer and/or storm drain located at 827 Church St. (8" main)

Assessor's Plot 130F Lot 32, to the sewer and/or storm drain in 6" sewer into Church Street

To be laid in accordance with the conditions in this application and the City of New Bedford ordinances.

TYPE OF USE: RESIDENTIAL COMMERCIAL INDUSTRIAL FLOW _____ G.P.D.

If applicant other than actual property owner, attach Letter of Authorization from Property Owner.

Name Chris Mendoza Tel. 508-889-4247

Mailing Address 45 Chase Rd. N Dartmouth, MA 02747

The Bonded Contractor/Drain Layer authorized to perform this work is:

Name Chris Mendoza Address Tel. 508-889-4247
Type of Pipe Required: SDR 35 PVC

PERMIT EXPIRES ONE YEAR AFTER DATE OF ISSUE

- Requires separate connections for sewage and storm drain where applicable. Storm water cannot be discharged to a sanitary sewer.
- All work must be inspected and approved by a D.P.I. inspector before backfilling.
- If this connection is to be part of a private service shared jointly with other building owners, attach copy of Recorded Joint Maintenance Agreement.
- Permits can be issued to Industrial and/or Commercial Applicants only upon receipt and approval by the Commissioner of Public Infrastructure of required plans and supplemental information.
- In addition, a City-issued Industrial User Discharge Permit and/or a Sewer Extension/Connection Permit issued by the Commonwealth of Massachusetts D.E.P. shall be required by the City for Industrial Discharge into the sewer system.

Industrial User Discharge Permit No. _____ Date _____

Comm. Mass. Sewer Conn./Ext. Permit No. _____ Date _____

A Filing and Inspection Fee of \$450, plus an Entrance Fee of \$ _____ where applicable, must accompany this application.

Bank# Rockland Trust Check# 18361 Date 7/31/13 Receipt# 09753

Other requirements: _____

Connection made to Sewer Part of jointly-shared private line YES NO
Storm Drain

Applicant agrees to abide by the above terms, as well as all pertinent ordinances of the City of New Bedford, and such other special rules as the Commissioner of Public Infrastructure and/or City Engineer may deem necessary

Manuel A. Silva
Supervising City Engineer

Chris Mendoza
Signature of Property Owner or Representative

INSPECTOR'S REPORT

INSPECTED BY: RB
DATE: 9/10/13
COMMENTS: _____

APPROVED _____ DISAPPROVED _____

SIGNATURE

SKETCH PLAN

WW-13-29.



PERMIT NO.
24351

CITY OF NEW BEDFORD
SEWER AND/OR STORM DRAIN PERMIT

DATE 8/7/13

This certifies that permission is granted to

Woodward Auto 827 Church St. 508-995-4039
Property Owner Address Tel.

To connect a sewer and/or storm drain located at 827 Church St. (8" main)

Assessor's Plot BDF Lot 32, to the sewer and/or storm drain in 6" sewer into Church Street

To be laid in accordance with the conditions in this application and the City of New Bedford ordinances.

TYPE OF USE: RESIDENTIAL COMMERCIAL INDUSTRIAL FLOW G.P.D.

If applicant other than actual property owner, attach Letter of Authorization from Property Owner.

Name Chris Mendoza Tel. 508-889-4247

Mailing Address 45 Chase Rd. N Dartmouth, MA 02747

The Bonded Contractor/Drain Layer authorized to perform this work is:

Name Chris Mendoza Address Tel. 508-889-4247
Type of Pipe Required: SDR 35 PVC

PERMIT EXPIRES ONE YEAR AFTER DATE OF ISSUE

- Requires separate connections for sewage and storm drain where applicable. Storm water cannot be discharged to a sanitary sewer.
- All work must be inspected and approved by a D.P.I. inspector before backfilling.
- If this connection is to be part of a private service shared jointly with other building owners, attach copy of Recorded Joint Maintenance Agreement.
- Permits can be issued to Industrial and/or Commercial Applicants only upon receipt and approval by the Commissioner of Public Infrastructure of required plans and supplemental information.
- In addition, a City-issued Industrial User Discharge Permit and/or a Sewer Extension/Connection Permit issued by the Commonwealth of Massachusetts D.E.P. shall be required by the City for Industrial Discharge into the sewer system.

Industrial User Discharge Permit No. Date

Comm. Mass. Sewer Conn./Ext. Permit No. Date

A Filing and Inspection Fee of \$450., plus an Entrance Fee of \$ where applicable, must accompany this application.

Bank# Rockland Trust Check# 18361 Date 7/31/13 Receipt# 09753

Other requirements: Please call ahead - 24hr notice for inspection @

(800) 977-1580 ext 726

Connection made to Sewer Part of jointly-shared private line YES NO
Storm Drain

Applicant agrees to abide by the above terms, as well as all pertinent ordinances of the City of New Bedford, and such other special rules as the Commissioner of Public Infrastructure and/or City Engineer may deem necessary

Manuel H. Silva
Supervising City Engineer

Chris Mendoza
Signature of Property Owner or Representative

INSPECTOR'S REPORT

INSPECTED BY: _____

DATE: _____

COMMENTS: _____

APPROVED

DISAPPROVED

SIGNATURE

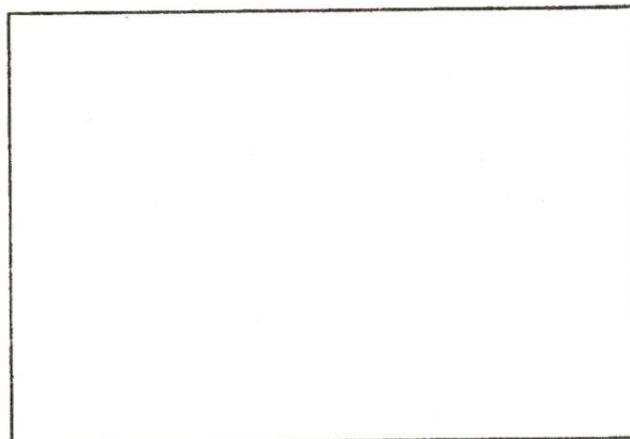

SKETCH PLAN



Department of Public Infrastructure

Ronald H. Labelle
Commissioner

CITY OF NEW BEDFORD

Jonathan F. Mitchell, Mayor

Water
Wastewater
Highways
Engineering
Cemetery

To Whom It May Concern:

I Woodward & Abel 827 Church St, being
(Name) (Mailing Address)

Owner of property located at

827 Church St.

Plot _____, Lot _____, hereby agree to allow CHRIS MEWDOZA
(Name)

45 CHASE RD N. DARTMOUTH, MA, to act on my behalf including affixing my
(Mailing Address)

signature in securing permit for:

Sewer/Drain Service Permits

Water Service Permits

Driveway Installation Permits

Sidewalk Installation Permits

I further agree to conform to, and abide by, All City rules and ask regulations applicable to the permit (s) being applied for:

Name [Signature]
Signature

827 Church St.
Address

8/7/13 1-808-995-4039
Date Telephone number



Commonwealth of Massachusetts

City of New Bedford

133 William Street New Bedford, MA 02740

SEWER PERMIT



Date: **10/30/2013**

No. **WW-13-29**

Sewer Connection Fee: **\$450.00**

Pipe Size: **0.00**

Trench Length: **0.00**

Service Location: **827 CHURCH ST**

Owner Name: **WOODWARD KATHY**

Type of Occupancy: **Industrial**

Type of Work: **Sewer - New Sewer Service**

Work Description: **Sewer Permit#24351
P.130F L.32**

**827 Church St
6inch sewer into Church St
-8in main**

No. of Units : **3** Required Design Daily Flow : **330.00** Provided Daily Flow : **0.00**

The undersigned petitions you to grant permission to ENTER INTO THE MAIN SEWER and, if such permission is granted, hereby agrees to the following:

1. To abide by the conditions and regulations imposed by the Commissioner of Public Works by statute or by ordinance now in force, or as amended from time to time.
2. That the connection of said sewer with the main sewer shall be inspected by an employee of the department of Public Works or by a designated agent of the Town before burial of said connection.
3. That the work shall at all times be under the direction and control of the Commissioner of Public Works or his authorized agent, and that any expense incurred by the Town shall be charged to the permittee, and said

permittee
agrees to reimburse the Town for said expense.

Installing Company Name: **CHRISTOPHER L. MENDOZA**

License Type: **Hoisting Engineer**

Address: **45 CHASE RD**

City/Town/State: **DARTMOUTH**

MA



8-14-2p.m
CHRIS 508-889-4247

inspector

PERMIT NO.
24351

CITY OF NEW BEDFORD
SEWER AND/OR STORM DRAIN PERMIT

DATE 8/7/13

This certifies that permission is granted to

Woodward Auto 827 Church St. 508-995-4039
Property Owner Address Tel.

To connect a sewer and/or storm drain located at 827 Church St. (8" main)

Assessor's Plot BDF Lot 32, to the sewer and/or storm drain in 6" sewer into Church Street

To be laid in accordance with the conditions in this application and the City of New Bedford ordinances.

TYPE OF USE: RESIDENTIAL COMMERCIAL INDUSTRIAL FLOW G.P.D.

If applicant other than actual property owner, attach Letter of Authorization from Property Owner.

Name Chris Mendoza Tel. 508-889-4247

Mailing Address 45 Chase Rd. N Dartmouth, MA 02747

The Bonded Contractor/Drain Layer authorized to perform this work is:

Name Chris Mendoza Address Tel. 508-889-4247

Type of Pipe Required: SDR 35 PVC

PERMIT EXPIRES ONE YEAR AFTER DATE OF ISSUE

- Requires separate connections for sewage and storm drain where applicable. Storm water cannot be discharged to a sanitary sewer.
 - All work must be inspected and approved by a D.P.I. inspector before backfilling.
 - If this connection is to be part of a private service shared jointly with other building owners, attach copy of Recorded Joint Maintenance Agreement.
 - Permits can be issued to Industrial and/or Commercial Applicants only upon receipt and approval by the Commissioner of Public Infrastructure of required plans and supplemental information.
 - In addition, a City-issued Industrial User Discharge Permit and/or a Sewer Extension/Connection Permit issued by the Commonwealth of Massachusetts D.E.P. shall be required by the City for Industrial Discharge into the sewer system.
- Industrial User Discharge Permit No. Date

Comm. Mass. Sewer Conn./Ext. Permit No. Date

A Filing and Inspection Fee of \$450., plus an Entrance Fee of \$ where applicable, must accompany this application.

Bank# Rockland Trust Check# 18361 Date 7/31/13 Receipt# 09753

Other requirements:

Connection made to Sewer Part of jointly-shared private line YES NO
Storm Drain

Applicant agrees to abide by the above terms, as well as all pertinent other special rules as the Commissioner of Public Infrastructure and/o

Manuel H. Silva

Supervising City Engineer

INSPECTOR'S REPORT

INSPECTED BY: BO
DATE: 8/15/2013
COMMENTS:

APPROVED

DISAPPROVED

SIGNATURE

STORM DRAINS
INSPECTED

WK of AUG 16 / 2013

OKAY

BO

SKETCH PLAN