



PERMIT NO.

24344

CITY OF NEW BEDFORD
SEWER AND/OR STORM DRAIN PERMIT

DATE 6/19/13
Expires: 6/19/14

This certifies that permission is granted to

Property Owner Joshua Bumpus Address 1051 May St. New Bedford, MA Tel. (508) 728-9450

To connect a sewer and/or storm drain located at 1047 May St. (using 1051 May St.)

Assessor's Plot 132A Lot 118, to the sewer and/or storm drain in 8 inch on May Street

To be laid in accordance with the conditions in this application and the City of New Bedford ordinances.

TYPE OF USE: RESIDENTIAL COMMERCIAL INDUSTRIAL FLOW 220 G.P.D.

If applicant other than actual property owner, attach Letter of Authorization from Property Owner.

Name Diana Bumpus Tel. (508) 945-8351

Mailing Address 1500 Charles McCarroll Blvd

The Bonded Contractor/Drain Layer authorized to perform this work is:

Name R.J. Conessa Address P.O. Box 51043 Tel. (508) 998-3404

Type of Pipe Required: SDM 36 PVE

PERMIT EXPIRES ONE YEAR AFTER DATE OF ISSUE

- Requires separate connections for sewage and storm drain where applicable. Storm water cannot be discharged to a sanitary sewer.
 - All work must be inspected and approved by a D.P.I. inspector before backfilling.
 - If this connection is to be part of a private service shared jointly with other building owners, attach copy of Recorded Joint Maintenance Agreement.
 - Permits can be issued to Industrial and/or Commercial Applicants only upon receipt and approval by the Commissioner of Public Infrastructure of required plans and supplemental information.
 - In addition, a City-issued Industrial User Discharge Permit and/or a Sewer Extension/Connection Permit issued by the Commonwealth of Massachusetts D.E.P. shall be required by the City for Industrial Discharge into the sewer system.
- Industrial User Discharge Permit No. _____ Date _____

Comm. Mass. Sewer Conn./Ext. Permit No. 13-07 Date 6/17/13

A Filing and Inspection Fee of \$ 250.00, plus an Entrance Fee of \$ 1150.00 where applicable, must accompany this application.

Bank# Chase Check# 578055732 Date 6/1/13 Receipt# 10084

Other requirements: Please call ahead 24hr notice for inspection

(508) 998-1550 ext. 520 / Contractor to bring sketch

Connection made to Sewer Part of jointly-shared private line YES NO
Storm Drain

Applicant agrees to abide by the above terms, as well as all pertinent ordinances of the City of New Bedford, and such other special rules as the Commissioner of Public Infrastructure and/or City Engineer may deem necessary

Charles McCarroll
City Engineer

Diana Bumpus
Signature of Property Owner or Representative

INSPECTOR'S REPORT

INSPECTED BY: _____

DATE: _____

COMMENTS: _____

APPROVED _____ DIS.

SEE WHITE SHEET
SIGNATURE

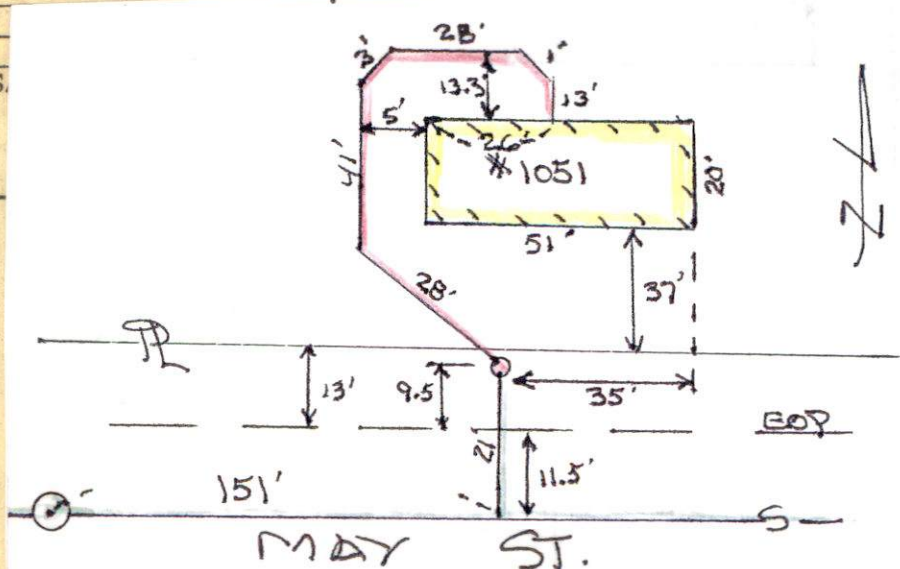

Sewer Inspection
8:20-13 1:pm

Inspector



PERMIT NO.
24344

CITY OF NEW BEDFORD
SEWER AND/OR STORM DRAIN PERMIT

DATE 6/19/13
Expires: 6/19/14

This certifies that permission is granted to

Joshua Bumpus 1051 May St. (508) 728-9450
Property Owner Address New Bedford, MA Tel.

To connect a sewer and/or storm drain located at 1047 May St (using 1051 May St.)
Assessor's Plot 130A Lot 118 to the sewer and/or storm drain in 8 inch on May Street

To be laid in accordance with the conditions in this application and the City of New Bedford ordinances.
TYPE OF USE: RESIDENTIAL COMMERCIAL INDUSTRIAL FLOW 220 G.P.D.

If applicant other than actual property owner, attach Letter of Authorization from Property Owner.
Name: Diane Paulin Tel: (508) 965-8351
Mailing Address: 15 Charles McConbs Blvd
The Bonded Contractor/Drain Layer authorized to perform this work is:
Name: H.J. Conessa Address: P.O. Box 51643 Tel: (508) 998-3404
Type of Pipe Required: SDM 35 PVC

F-17 P.218 ON/NOT

PERMIT EXPIRES ONE YEAR AFTER DATE OF ISSUE

- Requires separate connections for sewage and storm drain where applicable. Storm water cannot be discharged to a sanitary sewer.
 - All work must be inspected and approved by a D.P.I. inspector before backfilling.
 - If this connection is to be part of a private service shared jointly with other building owners, attach copy of Recorded Joint Maintenance Agreement.
 - Permits can be issued to Industrial and/or Commercial Applicants only upon receipt and approval by the Commissioner of Public Infrastructure of required plans and supplemental information.
 - In addition, a City-issued Industrial User Discharge Permit and/or a Sewer Extension/Connection Permit issued by the Commonwealth of Massachusetts D.E.P. shall be required by the City for Industrial Discharge into the sewer system.
- Industrial User Discharge Permit No. Date

Comm. Mass. Sewer Conn./Ext. Permit No. 13-07 Date 6/7/13
A Filing and Inspection Fee of \$250, plus an Entrance Fee of \$450 where applicable, must accompany this application.

Bank Chase Check# 5736 + 5737 Date 6/1/13 Receipt# 10084

Other requirements: Please call ahead 24 hr notice for inspection @
(508) 998-1550 ext. 520 / Contractor to bring sketch of connection per applicant.
Connection made to Sewer Part of jointly-shared private line YES NO
Storm Drain

Applicant agrees to abide by the above terms, as well as all pertinent ordinances of the City of New Bedford, and such other special rules as the Commissioner of Public Infrastructure and/or City Engineer may deem necessary

City Engineer: Clerk of the Water
Signature of Property Owner or Representative: Diane Paulin

INSPECTOR'S REPORT

INSPECTED BY: [Signature] DATE: 8/24/13
COMMENTS:

APPROVED [Signature] DISAPPROVED
SIGNATURE

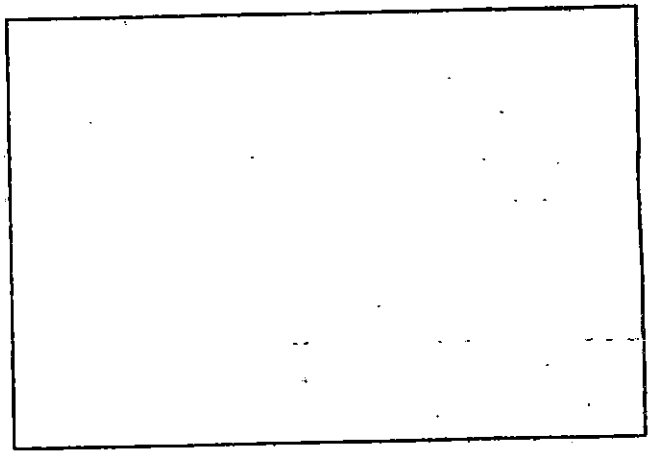

SKETCH PLAN

NW-13-24



PERMIT NO.
24344

CITY OF NEW BEDFORD
SEWER AND/OR STORM DRAIN PERMIT

DATE 6/19/13
Expires: 6/19/14

This certifies that permission is granted to

Joshua Bumpus 1051 May St. (508) 728-9450
Property Owner Address New Bedford, MA Tel.

To connect a sewer and/or storm drain located at 1047 May St (using 1051 May St.)

Assessor's Plot 136A Lot 118, to the sewer and/or storm drain in 5 inch - on May Street

To be laid in accordance with the conditions in this application and the City of New Bedford ordinances.

TYPE OF USE: RESIDENTIAL COMMERCIAL INDUSTRIAL FLOW 200 G.P.D.

If applicant other than actual property owner, attach Letter of Authorization from Property Owner.

Name Diane Paulin Tel. (508) 965 8351

Mailing Address 15 Ave Charles McConns Blvd

The Bonded Contractor/Drain Layer authorized to perform this work is:

Name H.J. Canessa Address P.O. Box 51643 Tel. (508) 998-3404

Type of Pipe Required: SDM 35 PVC

PERMIT EXPIRES ONE YEAR AFTER DATE OF ISSUE

- Requires separate connections for sewage and storm drain where applicable. Storm water cannot be discharged to a sanitary sewer.
 - All work must be inspected and approved by a D.P.I. inspector before backfilling.
 - If this connection is to be part of a private service shared jointly with other building owners, attach copy of Recorded Joint Maintenance Agreement.
 - Permits can be issued to Industrial and/or Commercial Applicants only upon receipt and approval by the Commissioner of Public Infrastructure of required plans and supplemental information.
 - In addition, a City-issued Industrial User Discharge Permit and/or a Sewer Extension/Connection Permit issued by the Commonwealth of Massachusetts D.E.P. shall be required by the City for Industrial Discharge into the sewer system.
- Industrial User Discharge Permit No. _____ Date _____

Comm. Mass. Sewer Conn./Ext. Permit No. 13-07 Date 6/7/13
A Filing and Inspection Fee of \$ 250.00, plus an Entrance Fee of \$ 450.00 where applicable, must accompany this application.

Bank# Chase Check# 5736 + 5737 Date 6/1/13 Receipt# 10084

Other requirements: Please call ahead 24 hr notice for inspection @

(508) 998-1550 ext. 500 / Contractor to bring sketch of connection per applicant.

Connection made to Sewer Part of jointly-shared private line YES NO
Storm Drain

Applicant agrees to abide by the above terms, as well as all pertinent ordinances of the City of New Bedford, and such other special rules as the Commissioner of Public Infrastructure and/or City Engineer may deem necessary

[Signature]
City Engineer

[Signature]
Signature of Property Owner or Representative

Clerk of the Works

INSPECTOR'S REPORT

INSPECTED BY: _____
DATE: _____
COMMENTS: _____

APPROVED _____ DISAPPROVED _____

SIGNATURE

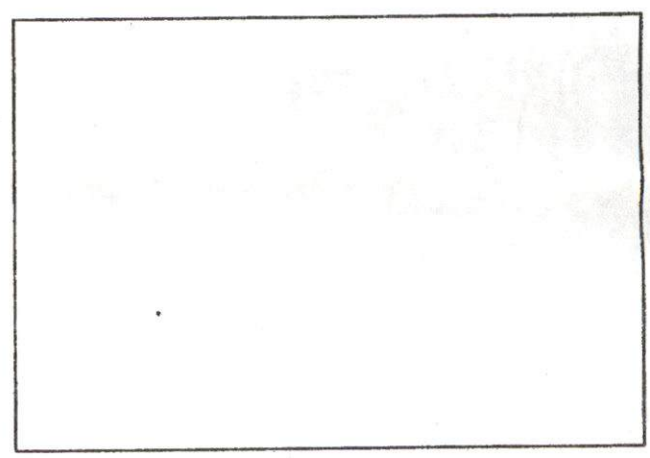

SKETCH PLAN



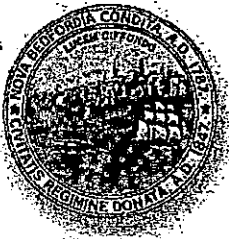

Department of Public Infrastructure

Ronald H. Labelle
Commissioner

CITY OF NEW BEDFORD

Jonathan F. Mitchell, Mayor

Water
Wastewater
Highways
Engineering
Cemetery

To Whom It May Concern:

I JOSHUA D. BLUPUS 1051 MAY STREET NEW BEDFORD MA, being
(Name) (Mailing Address)

Owner of property located at

1051 MAY STREET NEW BEDFORD MA 02745

Plot 136A, Lot 118, hereby agree to allow DIANE M. POLLIN
(Name)

15 C. MCCOMBS BLVD. NEW BEDFORD, to act on my behalf including affixing my
(Mailing Address)

signature in securing permit for:

☒ Sewer/Drain Service Permits
☐ Water Service Permits
☐ Driveway Installation Permits
☐ Sidewalk Installation Permits

I further agree to conform to, and abide by, All City rules and ask regulations applicable to the permit (s) being applied for:

Name

John V. Ryan
Signature

Address

1051 MAY STREET NEW BEDFORD MA 02745

Date

6/17/13

Telephone number

508-728-9450



Commonwealth of Massachusetts

City of New Bedford

133 William Street New Bedford, MA 02740

SEWER PERMIT



Date: **10/30/2013**

No. **WW-13-24**

Sewer Connection Fee: **\$450.00**

Pipe Size: **0.00**

Trench Length: **0.00**

Service Location: **1051 MAY ST**

Owner Name: **BUMPUS JOSHUA D**

Type of Occupancy: **Residential**

Type of Work: **Sewer - New Sewer Service**

Work Description: **INSTALLING 8 INCH ON MAY ST
SEWER PERMIT #24344**

**1047 MAY ST
USING 1051 MAY ST**

No. of Units : **0** Required Design Daily Flow : **0.00** Provided Daily Flow : **0.00**

The undersigned petitions you to grant permission to ENTER INTO THE MAIN SEWER and, if such permission is granted, hereby agrees to the following:

1. To abide by the conditions and regulations imposed by the Commissioner of Public Works by statute or by ordinance now in force, or as amended from time to time.
2. That the connection of said sewer with the main sewer shall be inspected by an employee of the department of Public Works or by a designated agent of the Town before burial of said connection.
3. That the work shall at all times be under the direction and control of the Commissioner of Public Works or his authorized agent, and that any expense incurred by the Town shall be charged to the permittee, and said

permittee agrees to reimburse the Town for said expense.

Installing Company Name: **Robert J. Canessa**

License Type: **CSL-DM
Residential
Demolition Only**

Address: **P. O. Box 51643** City/Town/State: **New Bedford MA**

Call (781) 942-9077 For Inspection

No. 13-07

FEE \$60.00

COMMONWEALTH OF MASSACHUSETTS

Board of Health, NEW BEDFORD, MA.

DISPOSAL SYSTEM CONSTRUCTION PERMIT

Permission is hereby granted to; Construct() Repair() Upgrade() Abandon(X) an individual sewage disposal system at 1051 May Street as described in the application for Disposal System Construction Permit No. 13-07, dated 6/7/13.

Provided: Construction shall be completed within three years of the date of this permit. All local conditions must be met.

Form 1255 Rev. 5/96 A.M. Sulkin Co. Boston, MA

Date 6/7/13 Board of Health [Signature]

1051 May St.
Check in 450.00
Sewer Stub
Call Kana
@ Caresse
250.00 Sewer Fee
to contract in 2013.

136A

[illegible]

Cheveli A. Torres

From: Sarah Porter
Sent: Monday, June 10, 2013 8:17 AM
To: Cheveli A. Torres
Subject: RE:

All set to go – not wetlands issues
Thank you

From: Cheveli A. Torres
Sent: Friday, June 07, 2013 9:01 AM
To: Sarah Porter
Subject:

Sarah,

Another address to check for sewer permit 1051 May Street. They already have the Abandonment of Septic Certificate.

Thanks.

1408' from
Manhole to
Slab

60 Year
Design

21" SL
(SEE DETAILS)
SHEET 24

MORTON AVE

10" WATER

21" SD

30" SAN
24 GAS

30'

PMH R & 6+11

2541

SERV. 1051/1047

PMH 3+75 R

SERV. 3+36

1034

SMH 3+43

SERV. 2+94

1030

SERV. 2+53

EXIST. HYDRANT

8" SAN

8" SAN

12" SD

BOILING 66

SERV. 1+74

1035

MAY STREET
ELIGIBLE

P. 136-A-118

3+37

10/10/2020

2/12/00

7/7/50

1. 45000 - PDD Budget

53

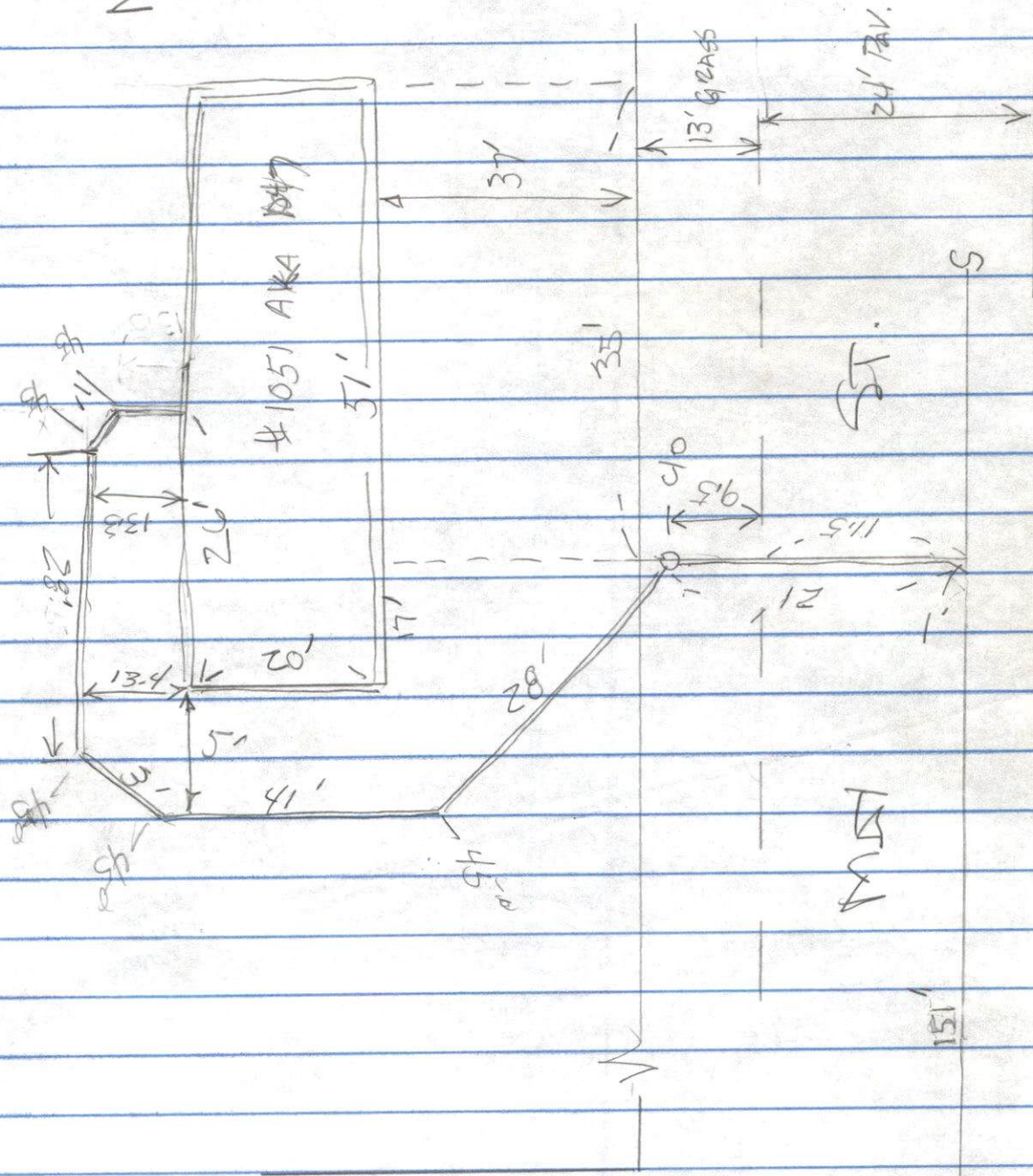

Joshua Bumpus

508 - ~~228-9450~~ 228-9450

60 Year Dressing

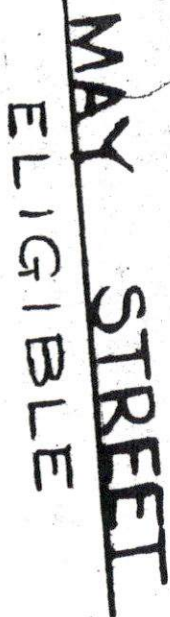
 $3+37$

P. 136-A-118.