

expires: 6/7/14

24342

This certifies that permission is granted to

Susan Bumpus 221 Hathaway Rd. 508-951-9519
Property Owner Address Tel.

To connect a sewer and/or storm drain located at 881 Chaffee St

Assessor's Plot 130A Lot 52, to the sewer and/or storm drain in 2" LPEM in Terry Ln Street

To be laid in accordance with the conditions in this application and the City of New Bedford ordinances.

TYPE OF USE: RESIDENTIAL COMMERCIAL INDUSTRIAL FLOW _____ G.P.D.

If applicant other than actual property owner, attach Letter of Authorization from Property Owner.

Name R. J. Conessa Tel. 508-911-4911

Mailing Address.....*same*.....

The Bonded Contractor/Drain Layer authorized to perform this work is:

.....
 Name RJ Corassa Address PO Box 51643 NB, MA Tel. 508-971-4911

Type of Pipe Required: SDR 35 PVC

PERMIT EXPIRES ONE YEAR AFTER DATE OF ISSUE

- Requires separate connections for sewage and storm drain where applicable. Storm water cannot be discharged to a sanitary sewer.
- All work must be inspected and approved by a D.P.I. inspector before backfilling.
- If this connection is to be part of a private service shared jointly with other building owners, attach copy of Recorded Joint Maintenance Agreement.
- Permits can be issued to Industrial and/or Commercial Applicants only upon receipt and approval by the Commissioner of Public Infrastructure of required plans and supplemental information. * SEE NOTE BELOW
- In addition, a City-issued Industrial User Discharge Permit and/or a Sewer Extension/Connection Permit issued by the Commonwealth of Massachusetts D.E.P. shall be required by the City for Industrial Discharge into the sewer system.

Industrial User Discharge Permit No. Date

Comm. Mass. Sewer Conn./Ext. Permit No. Date.

A Filing and Inspection Fee of \$4.50, plus an Entrance Fee of \$..... where applicable, must accompany this application.

Bank# Bay Coast Check# 7872 Date 6/10/13 Receipt# 10075

Other requirements: Please call ahead 24hrs for inspection at

508-979-1580 ext 506. Sewer stub already at property line

Connection made to	Sewer	Part of jointly-shared private line	YES	NO
	Storm Drain			

Applicant agrees to abide by the above terms, as well as all pertinent ordinances of the City of New Bedford, and such other special rules as the Commissioner of Public Infrastructure and/or City Engineer may deem necessary

other special rules as the Commissioner of Public Infrastructure and/or City Engineer may deem necessary

City Engineer

Signature of Property Owner or Representative

INSPECTOR'S REPORT

INSPECTED BY:

DATE: _____

COMMENTS:

APPROVED

DISAP

SIGNATURE

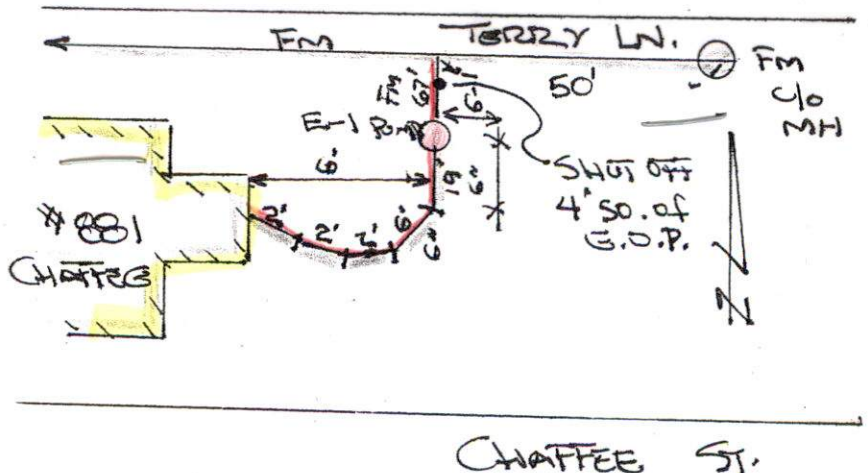

wn-13-18



PERMIT NO.
24342

CITY OF NEW BEDFORD
SEWER AND/OR STORM DRAIN PERMIT

DATE 6/7/13
expires: 6/7/14

This certifies that permission is granted to

Susan Bumpus 221 Hathaway Rd. 508-951-9519
Property Owner Address Tel.

To connect a sewer and/or storm drain located at 881 Chaffee St.

Assessor's Plot 130A Lot 52, to the sewer and/or storm drain in 2" LPFM in Terry Ln Street

To be laid in accordance with the conditions in this application and the City of New Bedford ordinances.

TYPE OF USE: RESIDENTIAL COMMERCIAL INDUSTRIAL FLOW _____ G.P.D.

If applicant other than actual property owner, attach Letter of Authorization from Property Owner.

Name R.J. Conessa Tel. 508-971-4911

Mailing Address -same-

The Bonded Contractor/Drain Layer authorized to perform this work is:

R.J. Conessa P.O. Box 51643 NB, MA Tel. 508-971-4911
Name Address

Type of Pipe Required: SDR 35 PVC

PERMIT EXPIRES ONE YEAR AFTER DATE OF ISSUE

- Requires separate connections for sewage and storm drain where applicable. Storm water cannot be discharged to a sanitary sewer.
 - All work must be inspected and approved by a D.P.I. inspector before backfilling.
 - If this connection is to be part of a private service shared jointly with other building owners, attach copy of Recorded Joint Maintenance Agreement.
 - Permits can be issued to Industrial and/or Commercial Applicants only upon receipt and approval by the Commissioner of Public Infrastructure of required plans and supplemental information. *SEE NOTE BELOW
 - In addition, a City-issued Industrial User Discharge Permit and/or a Sewer Extension/Connection Permit issued by the Commonwealth of Massachusetts D.E.P. shall be required by the City for Industrial Discharge into the sewer system.
- Industrial User Discharge Permit No. _____ Date _____

Comm. Mass. Sewer Conn./Ext. Permit No. _____ Date _____

A Filing and Inspection Fee of \$ 450 plus an Entrance Fee of \$ _____ where applicable, must accompany this application.

Bank# Bay Coast Check# 7872 Date 6/10/13 Receipt# 10075

Other requirements: Please call ahead 24hrs for inspection at

508-979-1550 ext 506. Sewer stub already at property line.

Connection made to Sewer Part of jointly-shared private line YES NO
Storm Drain

*THIS SERVICE REQUIRES THE S.S. LATERAL KIT TO BE SUPPLIED BY E-ONE

Applicant agrees to abide by the above terms, as well as all pertinent ordinances of the City of New Bedford, and such other special rules as the Commissioner of Public Infrastructure and/or City Engineer may deem necessary

[Signature]
City Engineer

[Signature]
Signature of Property Owner or Representative

INSPECTOR'S REPORT

INSPECTED BY: _____

DATE: _____

COMMENTS: _____

APPROVED

DISAPPROVED

SIGNATURE

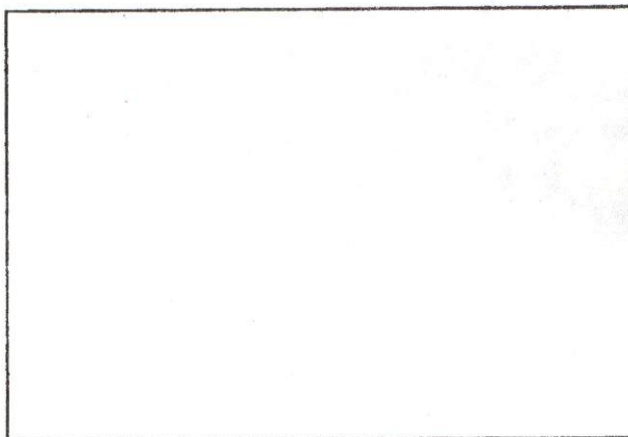

SKETCH PLAN



PERMIT NO.
24342

CITY OF NEW BEDFORD
SEWER AND/OR STORM DRAIN PERMIT

DATE 6/7/13
expires: 6/7/14

This certifies that permission is granted to

Susan Bumpis 221 Hathaway Rd. 508-951-9519
Property Owner Address Tel.

To connect a sewer and/or storm drain located at 881 Chaffee St.

Assessor's Plot 130A Lot 52, to the sewer and/or storm drain in 2" LPPM in Terry Ln Street

To be laid in accordance with the conditions in this application and the City of New Bedford ordinances.

TYPE OF USE: RESIDENTIAL COMMERCIAL INDUSTRIAL FLOW G.P.D.

If applicant other than actual property owner, attach Letter of Authorization from Property Owner.

Name R.J. Conessa Tel. 508-971-4911

Mailing Address Same

The Bonded Contractor/Drain Layer authorized to perform this work is:

R.J. Conessa P.O. Box 51643 N.B., MA Tel. 508-971-4911

Name Address

Type of Pipe Required: SDR 35 PVC

PERMIT EXPIRES ONE YEAR AFTER DATE OF ISSUE

- Requires separate connections for sewage and storm drain where applicable. Storm water cannot be discharged to a sanitary sewer.
 - All work must be inspected and approved by a D.P.I. inspector before backfilling.
 - If this connection is to be part of a private service shared jointly with other building owners, attach copy of Recorded Joint Maintenance Agreement.
 - Permits can be issued to Industrial and/or Commercial Applicants only upon receipt and approval by the Commissioner of Public Infrastructure of required plans and supplemental information. *SEE NOTE BELOW
 - In addition, a City-issued Industrial User Discharge Permit and/or a Sewer Extension/Connection Permit issued by the Commonwealth of Massachusetts D.E.P. shall be required by the City for Industrial Discharge into the sewer system.
- Industrial User Discharge Permit No. Date

Comm. Mass. Sewer Conn./Ext. Permit No. Date
A Filing and Inspection Fee of \$450 plus an Entrance Fee of \$ where applicable, must accompany this application.

Bank# Bay Coast Check# 7872 Date 6/10/13 Receipt# 10075

Other requirements: Please call ahead 24hrs for inspection at 508-979-1550 ext 506. Sewer stub already at property line

Connection made to Sewer Part of jointly-shared private line YES NO
Storm Drain

*THIS SERVICE REQUIRES THE S.S. LATERAL KIT TO BE SUPPLIED BY E-ONE
Applicant agrees to abide by the above terms, as well as all pertinent ordinances of the City of New Bedford, and such other special rules as the Commissioner of Public Infrastructure and/or City Engineer may deem necessary
Dan DeLotto City Engineer Karen Manhae Signature of Property Owner or Representative

INSPECTOR'S REPORT

INSPECTED BY: [Signature]
DATE: 6/13/13
COMMENTS:

APPROVED DISAPPROVED

SIGNATURE

DPI Insp. ENGR.

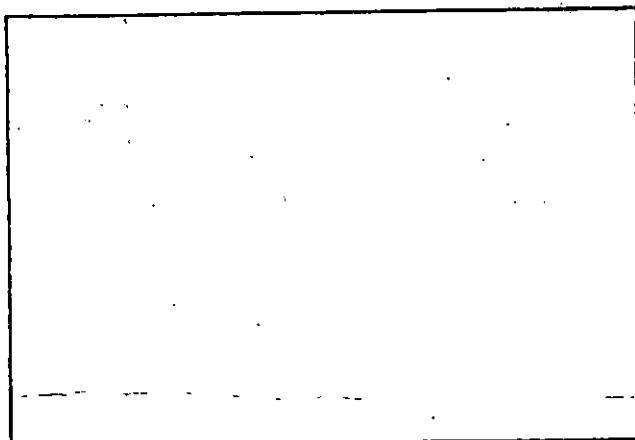

SKETCH PLAN



Department of Public Infrastructure

Ronald H. Labelle
Commissioner

Water
Wastewater
Highways
Engineering

CITY OF NEW BEDFORD

Scott W. Lang, Mayor

To Whom It May Concern:

I Joseph W. Leck Jr. 45 Ethel St., being
(Name) (Mailing Address)

Owner of property located at

870 Terry Lane

Plot 130A, Lot 747, hereby agree to allow RJ CANESSA EXCAVATING CO.
(Name)

P.O. Box 51643 New Bedford MA to act on my behalf including affixing my
(Mailing Address)

signature in securing permit for:

☒ Sewer/Drain Service Permits
☐ Water Service Permits
☐ Driveway Installation Permits
☐ Sidewalk Installation Permits

I further agree to conform to, and abide by, All City rules and ask regulations applicable to the permit (s) being applied for:

Name Joseph W. Leck Jr.
Signature
45 Ethel St.
Address

May 28, 13 508 965 8026
Date Telephone number

No. 13-08

FEE \$60.00

COMMONWEALTH OF MASSACHUSETTS

Board of Health, NEW BEDFORD, MA.

DISPOSAL SYSTEM CONSTRUCTION PERMIT

Rec # 13322
ck # 7871

Permission is hereby granted to; Construct() Repair() Upgrade() Abandon(X) an individual sewage disposal system at 881 Chafee St, New Bedford MA as described in the application for Disposal System Construction Permit No. 13-08, dated 6-7-13.

Provided: Construction shall be completed within three years of the date of this permit. All local conditions must be met.

Form 1255 Rev. 5/96 A.M. Sulkin Co. Boston, MA

Date 6-7-13 Board of Health Michael [Signature]



Commonwealth of Massachusetts
City of New Bedford

133 William Street New Bedford, MA 02740

SEWER PERMIT



Date: **6/18/2013**

No. **WW-13-18**

Sewer Connection Fee: **\$450.00**

Pipe Size: **0.00**

Trench Length: **0.00**

Service Location: **881 CHAFFEE ST**

Owner Name: **BUMPUS SUSAN**

Type of Occupancy: **Residential**

Type of Work: **Sewer - New Sewer Service**

Work Description: **Residential 2" Terry Lane**

**sewer permit#24342
881 Chaffee St**

**P130A
L52**

No. of Units : **0** Required Design Daily Flow : **0.00** Provided Daily Flow : **0.00**

The undersigned petitions you to grant permission to ENTER INTO THE MAIN SEWER and, if such permission is granted, hereby agrees to the following:

1. To abide by the conditions and regulations imposed by the Commissioner of Public Works by statute or by ordinance now in force, or as amended from time to time.
2. That the connection of said sewer with the main sewer shall be inspected by an employee of the department of Public Works or by a designated agent of the Town before burial of said connection.
3. That the work shall at all times be under the direction and control of the Commissioner of Public Works or his authorized agent, and that any expense incurred by the Town shall be charged to the permittee, and said

permittee
agrees to reimburse the Town for said expense.

Installing Company Name: _____ License Type: _____

Address: _____ City/Town/State: _____

Call (781) 942-9077 For Inspection

Cheveli A. Torres

From: Sarah Porter
Sent: Monday, June 10, 2013 8:24 AM
To: Cheveli A. Torres
Subject: RE: 2 locations

OK – go ahead and issue the permits for these two locations
Thanks

From: Cheveli A. Torres
Sent: Friday, June 07, 2013 1:03 PM
To: Sarah Porter
Subject: 2 locations

Sarah,
2 locations: 870 Terry Ln plot 130A lot 747
881 Chaffee St plot 130A lot 52
Will be getting the abandonment of septic
Thanks

**STAINLESS STEEL
LATERAL KIT
1-1/4"
SDR 11 HDPE PIPE
(TYPICAL)**

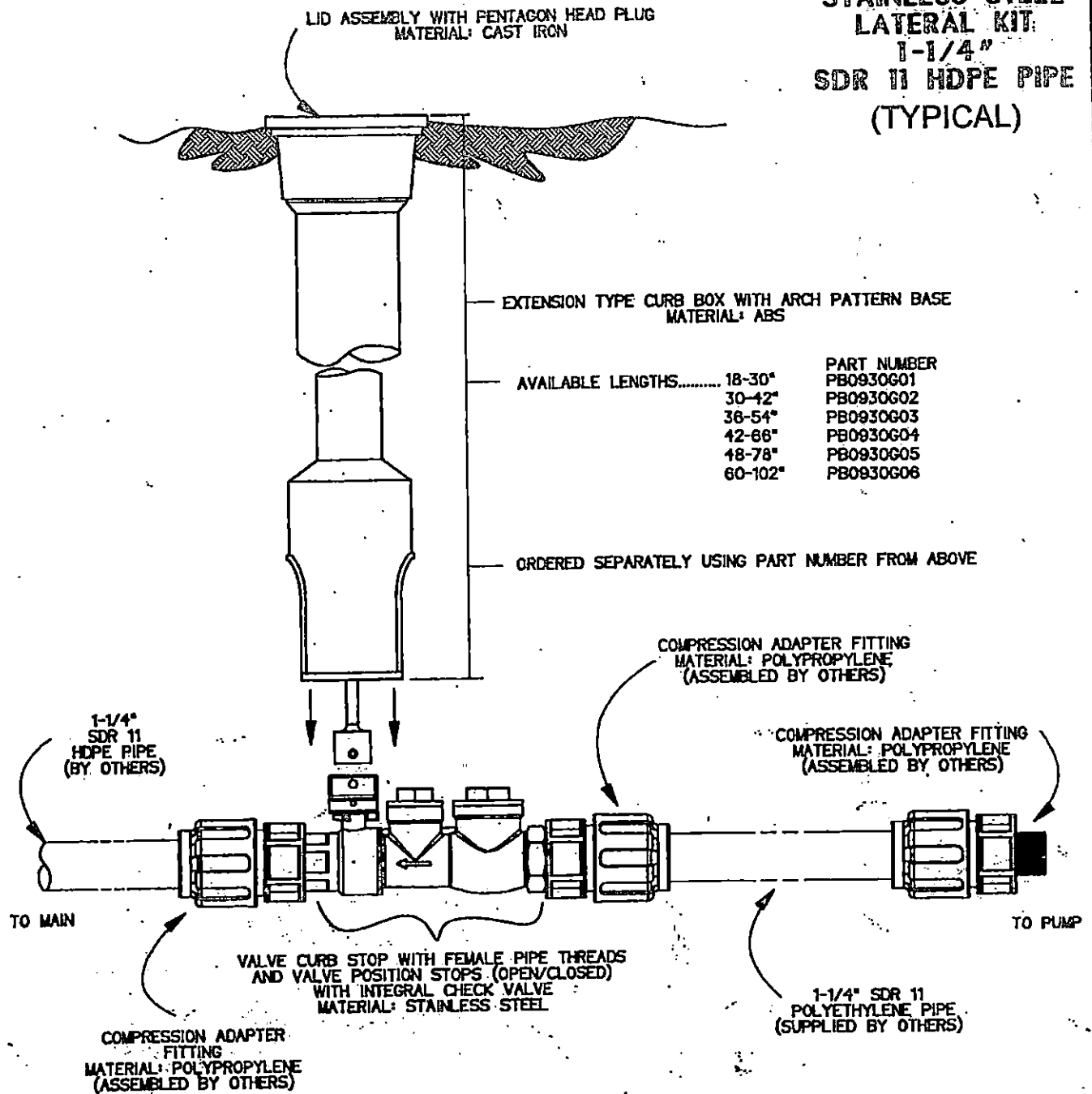

NOTES:

1. SS CURB STOP/CHECK VALVE AND FITTINGS ARE PROVIDED SEPARATELY, TO BE ASSEMBLED BY OTHERS
2. TO ASSEMBLE, APPLY A DOUBLE LAYER OF TEFLON TAPE, AND A LAYER OF PIPE DOPE (SUPPLIED BY OTHERS) TO THE THREADS ON THE PLASTIC FITTINGS AND INSTALL PER THE MANUFACTURER'S INSTRUCTIONS
3. ASSEMBLY IS TO BE PRESSURE TESTED (BY OTHERS)
4. ASSEMBLY IS TO BE USED WITH SDR11 HDPE PIPE
5. TO ORDER SS LATERAL KIT, USE PART NUMBER NC0193G01
6. CURB BOX IS TO BE ORDERED SEPARATELY, SEE ABOVE

KIT PARTS ARE NOT ASSEMBLED

SGS	DN	11/02/11	A	3/16
DR BY	CHK'D	DATE	ISSUE	SCALE
				
SEWER SYSTEMS				
STAINLESS STEEL LATERAL KIT 1-1/4" SDR 11 HDPE PIPE				
NA0330P02				

RC22307

Date: May 28, 2013

Manufacturer: cone

Name: Bob

Company Name/Bill To: R.J. Canessa

Address: P.O. Box 51643

City: New Bedford State: MA Zip Code: 02745

Phone: 508-971-4911 Fax: _____

Project Name: _____

Ship To: _____

Pick up @ Rockland

⑤ 1 1/4 lateral ss
① cleanout

Model: JDH071-93 Quantity: 3

Price: 3814 x 3 + ^{lat} 278 x 3 + ^{clean out} 177.53 + ^{tax} 778.35 = 13,231.88

Date Requested: asap

Delivery Instruction: pick up @ Rockland

Flex Connector: ☒ 1.25" ☐ 1.5"

Cable Length: ☒ 32' ☐ 50' ☐ 75' ☐ 100'

Installation Address:

Terry Lane
New Bedford, MA 02745

TEST - AS-BOLT
BO-2 FORD

SIGN RECEIPT

0513 TEST LANE

55 TEST - MAIN TEST . 55 lbs for

OVER 2 WRS

NO LENS

7/15/83

(RB)

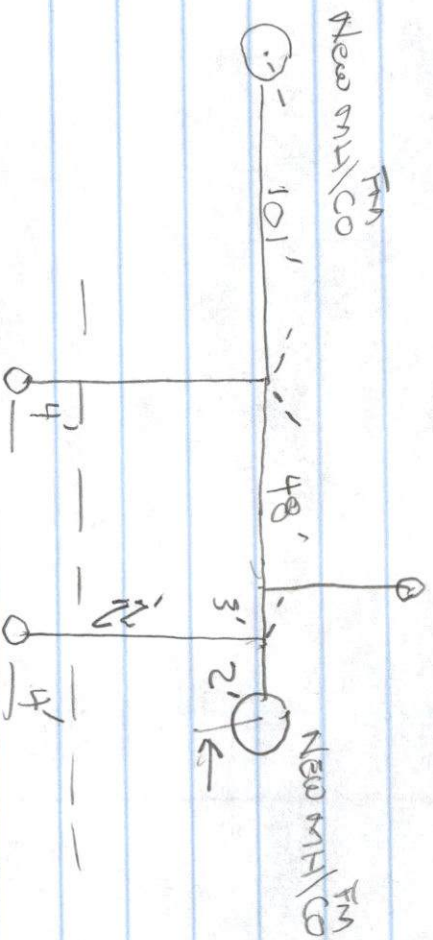

RL Careson 6/11/25 (20)

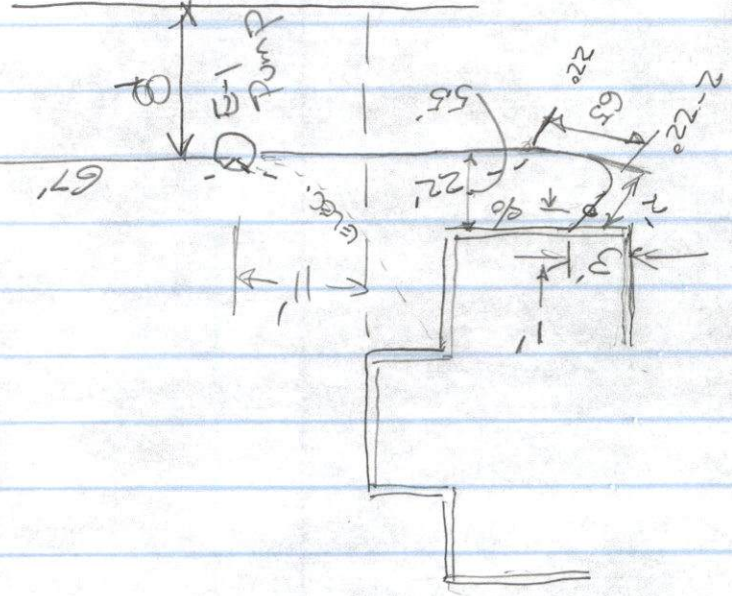
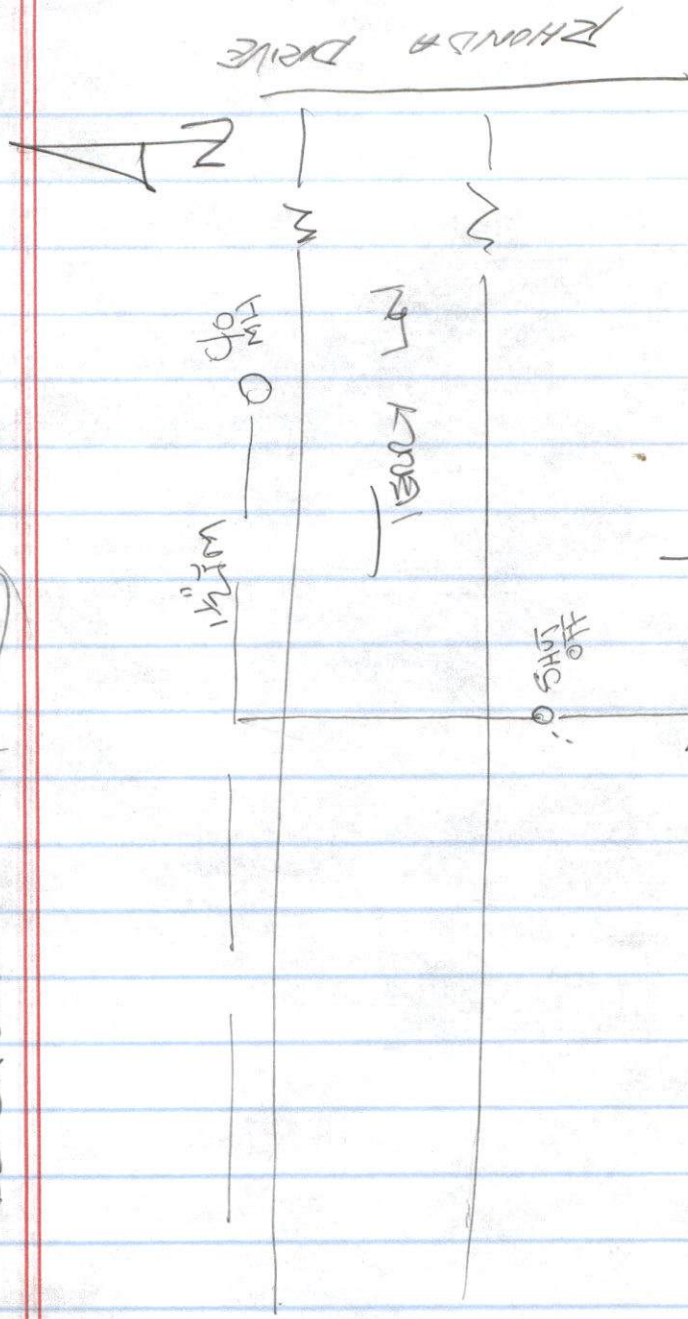

78
07

RJ GAVESDA + NATHANIEL BOOTS
 6/12 + 13/2013
 INFO: (25)

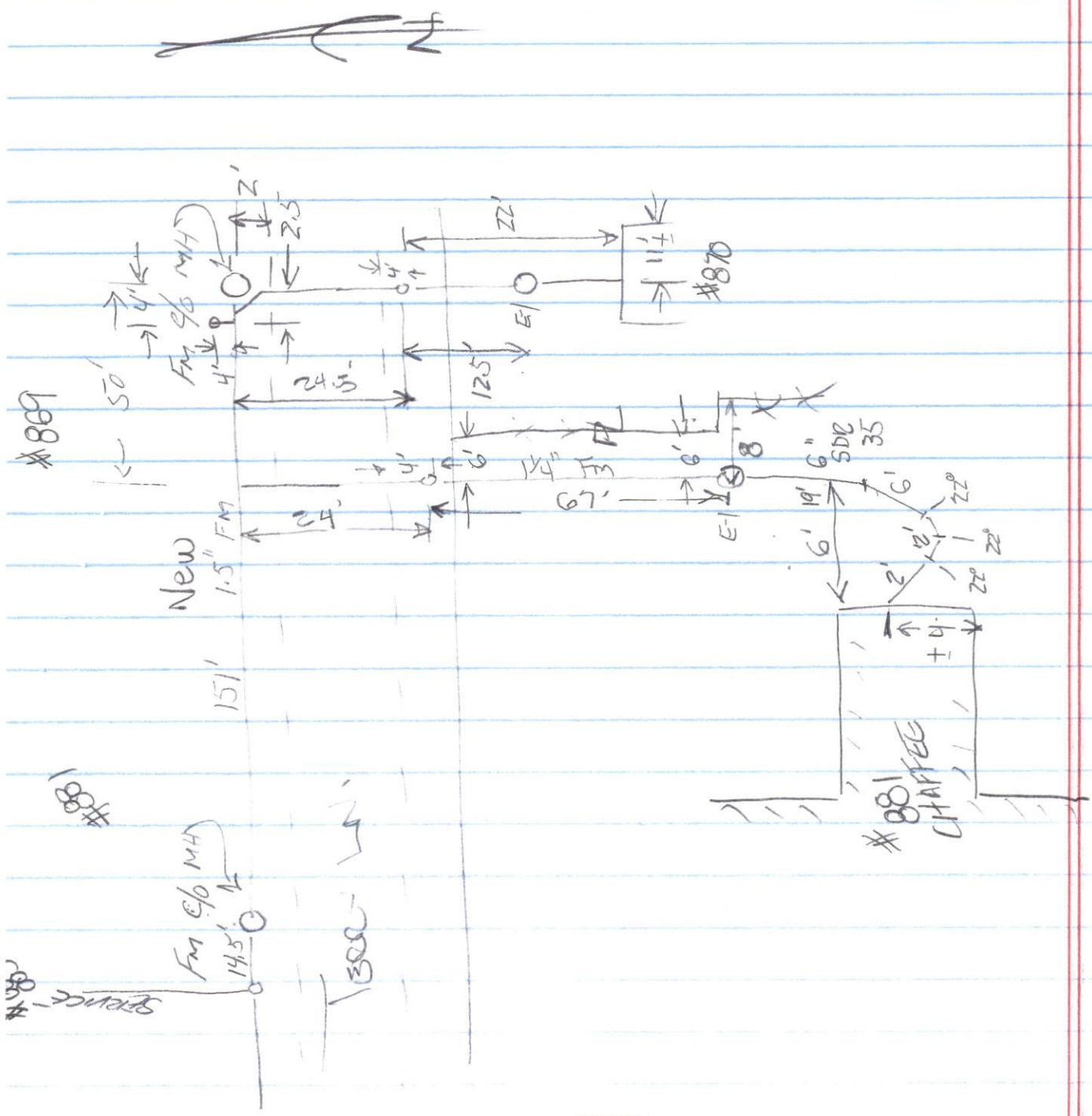

CHAFFEE ST