



PERMIT NO.
24339

CITY OF NEW BEDFORD
SEWER AND/OR STORM DRAIN PERMIT

DATE 5/29/13
expired 6/1/13

This certifies that permission is granted to

Property Owner Lee Castagnetti Address 158 Charles McGowan Blvd (SOS) 905 3579 Tel. 905 3579

To connect a sewer and/or storm drain located at Whalers Woods 157 Tarkin Place

Assessor's Plot B05 Lot 216, to the sewer and/or storm drain in Tarkin Place - 8" main Street

To be laid in accordance with the conditions in this application and the City of New Bedford ordinances.

TYPE OF USE: RESIDENTIAL COMMERCIAL INDUSTRIAL FLOW 380 G.P.D.

If applicant other than actual property owner, attach Letter of Authorization from Property Owner.

Name N/A Tel.

Mailing Address

The Bonded Contractor/Drain Layer authorized to perform this work is:

Name D.W. White Address 35 Ave C Tel.

Type of Pipe Required: 4" PVC

PERMIT EXPIRES ONE YEAR AFTER DATE OF ISSUE

- Requires separate connections for sewage and storm drain where applicable. Storm water cannot be discharged to a sanitary sewer.
- All work must be inspected and approved by a D.P.I. inspector before backfilling.
- If this connection is to be part of a private service shared jointly with other building owners, attach copy of Recorded Joint Maintenance Agreement.
- Permits can be issued to Industrial and/or Commercial Applicants only upon receipt and approval by the Commissioner of Public Infrastructure of required plans and supplemental information.
- In addition, a City-issued Industrial User Discharge Permit and/or a Sewer Extension/Connection Permit issued by the Commonwealth of Massachusetts D.E.P. shall be required by the City for Industrial Discharge into the sewer system.

Industrial User Discharge Permit No. Date

Comm. Mass. Sewer Conn./Ext. Permit No. Date

A Filing and Inspection Fee of \$ 450.00, plus an Entrance Fee of \$ where applicable, must accompany this application.

Bank Bay Coast Bank Check# 73530 Date 5/29/13 Receipt# 10062

Other requirements: Please call ahead 24 hr notice for inspections

2 (SOS) 919-7550

Connection made to Sewer Part of jointly-shared private line YES NO
Storm Drain

Applicant agrees to abide by the above terms, as well as all pertinent ordinances of the City of New Bedford, and such other special rules as the Commissioner of Public Infrastructure and/or City Engineer may deem necessary

Manuel H. Silva
City Engineer

[Signature]
Signature of Property Owner or Representative

INSPECTOR'S REPORT

INSPECTED BY: SEE WHITE SHEET

DATE:

COMMENTS:

APPROVED

SIGNATURE

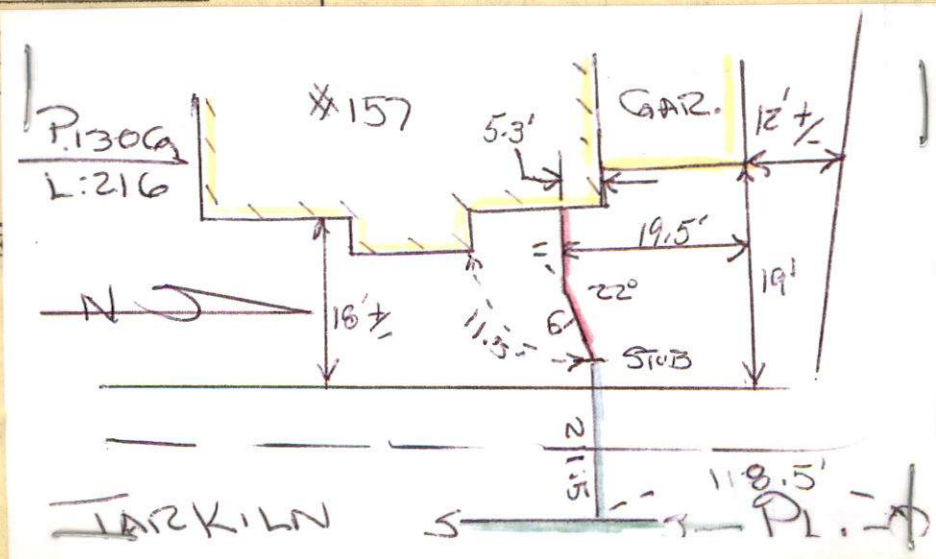



PERMIT NO.
24339

CITY OF NEW BEDFORD
SEWER AND/OR STORM DRAIN PERMIT

DATE 5/29/13
expires 5/29/14

This certifies that permission is granted to

Lee Castignetti 158 Charles McComb Blvd (SOS) 965 3579
Property Owner Address N.B. MA 02745 Tel.

Whiters Woods 157 Taekin Place
To connect a sewer and/or storm drain located at

Assessor's Plot B05 Lot 216, to the sewer and/or storm drain in Taekin Place - 8" main Street

To be laid in accordance with the conditions in this application and the City of New Bedford ordinances.

TYPE OF USE: RESIDENTIAL COMMERCIAL INDUSTRIAL FLOW 330 G.P.D.

If applicant other than actual property owner, attach Letter of Authorization from Property Owner.

Name..... Tel.....

Mailing Address.....

The Bonded Contractor/Drain Layer authorized to perform this work is:

Name D.W. White Address..... Tel.....

Type of Pipe Required: SDM 35 PVC 6"

PERMIT EXPIRES ONE YEAR AFTER DATE OF ISSUE

- Requires separate connections for sewage and storm drain where applicable. Storm water cannot be discharged to a sanitary sewer.
- All work must be inspected and approved by a D.P.I. inspector before backfilling.
- If this connection is to be part of a private service shared jointly with other building owners, attach copy of Recorded Joint Maintenance Agreement.
- Permits can be issued to Industrial and/or Commercial Applicants only upon receipt and approval by the Commissioner of Public Infrastructure of required plans and supplemental information.
- In addition, a City-issued Industrial User Discharge Permit and/or a Sewer Extension/Connection Permit issued by the Commonwealth of Massachusetts D.E.P. shall be required by the City for Industrial Discharge into the sewer system.

Industrial User Discharge Permit No..... Date.....

Comm. Mass. Sewer Conn./Ext. Permit No..... Date.....

A Filing and Inspection Fee of \$ 450.00 plus an Entrance Fee of \$..... where applicable, must accompany this application.

Bank# Bay Coast Bank Check# 7353 Date 5/29/13 Receipt# 100602

Other requirements: Please call ahead 24 hr notice for inspections

2 (SOS) 979-1550

Connection made to Sewer Part of jointly-shared private line YES NO
Storm Drain

Applicant agrees to abide by the above terms, as well as all pertinent ordinances of the City of New Bedford, and such other special rules as the Commissioner of Public Infrastructure and/or City Engineer may deem necessary

Manuel H. Silva
City Engineer

[Signature]
Signature of Property Owner or Representative

INSPECTOR'S REPORT

INSPECTED BY: _____
DATE: _____
COMMENTS: _____

APPROVED _____ DISAPPROVED _____

SIGNATURE

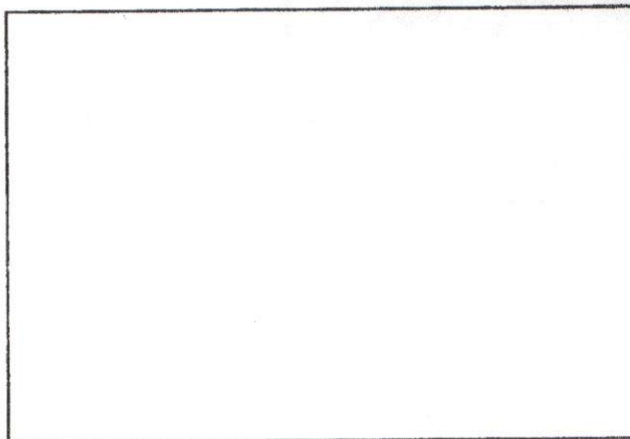

SKETCH PLAN





Inspector.

PERMIT NO.
24339

CITY OF NEW BEDFORD
SEWER AND/OR STORM DRAIN PERMIT

DATE 5/29/13
EXPIR 5/29/14

This certifies that permission is granted to

Lee Castagnetti 158 Charles McComb Blvd (SOS) 905 3579
Property Owner Address N.B., MA 02745 Tel.

To connect a sewer and/or storm drain located at 157 Taekin Place

Assessor's Plot 130th Lot 216, to the sewer and/or storm drain in Taekin Place - 8" main Street

To be laid in accordance with the conditions in this application and the City of New Bedford ordinances.

TYPE OF USE: RESIDENTIAL COMMERCIAL INDUSTRIAL FLOW 330 G.P.D.

If applicant other than actual property owner, attach Letter of Authorization from Property Owner.

Name Tel.

Mailing Address N/A

The Bonded Contractor/Drain Layer authorized to perform this work is:

Name DW White Address 35 Ave C Tel.

Type of Pipe Required: SDM 35 PVC 6"

PERMIT EXPIRES ONE YEAR AFTER DATE OF ISSUE

- Requires separate connections for sewage and storm drain where applicable. Storm water cannot be discharged to a sanitary sewer.
- All work must be inspected and approved by a D.P.I. inspector before backfilling.
- If this connection is to be part of a private service shared jointly with other building owners, attach copy of Recorded Joint Maintenance Agreement.
- Permits can be issued to Industrial and/or Commercial Applicants only upon receipt and approval by the Commissioner of Public Infrastructure of required plans and supplemental information.
- In addition, a City-issued Industrial User Discharge Permit and/or a Sewer Extension/Connection Permit issued by the Commonwealth of Massachusetts D.E.P. shall be required by the City for Industrial Discharge into the sewer system.

Industrial User Discharge Permit No. Date

Comm. Mass. Sewer Conn./Ext. Permit No. Date

A Filing and Inspection Fee of \$450.00, plus an Entrance Fee of \$ where applicable, must accompany this application.

Bank Bay Coast Bank Check# 7353 Date 5/29/13 Receipt# 10062

Other requirements: Please call ahead 24 hr notice for inspections

2 (SOS) 979-1550

Connection made to Sewer Storm Drain Part of jointly-shared private line YES NO

Applicant agrees to abide by the above terms, as well as all pertinent ordinances of the City of New Bedford, and such other special rules as the Commissioner of Public Infrastructure and/or City Engineer may deem necessary

Mannuel H. Silva City Engineer Signature of Property Owner or Representative

INSPECTOR'S REPORT

INSPECTED BY: DATE: COMMENTS:

APPROVED DISAPPROVED

SIGNATURE

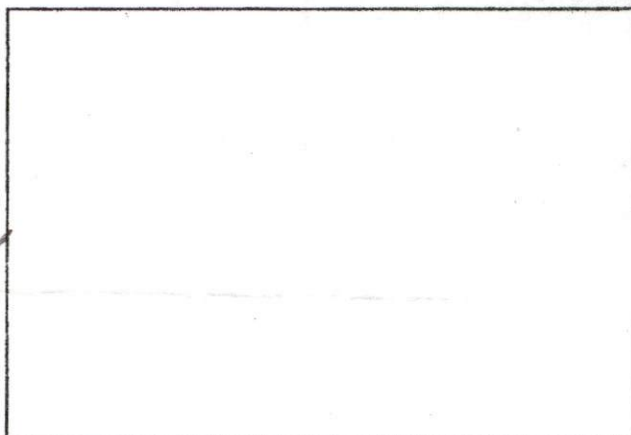

SKETCH PLAN



Commonwealth of Massachusetts
City of New Bedford

133 William Street New Bedford, MA 02740

SEWER PERMIT



Date: **11/26/2013**

No. **WW-13-23**

Sewer Connection Fee: **\$450.00**

Pipe Size: **0.00**

Trench Length: **0.00**

Service Location: **WS TARKILN PL**

Owner Name: **LONG BUILT HOMES INC**

Type of Occupancy: **Residential**

Type of Work: **Sewer - New Sewer Service**

Work Description: **157 TARKILN PLACE
P130G L216**

**PERMIT#24339
WHALERS WOODS**

No. of Units : **3** Required Design Daily Flow : **330.00** Provided Daily Flow : **0.00**

The undersigned petitions you to grant permission to ENTER INTO THE MAIN SEWER and, if such permission is granted, hereby agrees to the following:

1. To abide by the conditions and regulations imposed by the Commissioner of Public Works by statute or by ordinance now in force, or as amended from time to time.
2. That the connection of said sewer with the main sewer shall be inspected by an employee of the department of Public Works or by a designated agent of the Town before burial of said connection.
3. That the work shall at all times be under the direction and control of the Commissioner of Public Works or his authorized agent, and that any expense incurred by the Town shall be charged to the permittee, and said

permittee

agrees to reimburse the Town for said expense.

Installing Company Name: **DW White**

License Type: **CSL-00
Unrestricted**

Address: **867 Middle Road** City/Town/State: **Acushnet MA**

GRANTED WITH THE USUAL CONDITIONS

Call (781) 942-9077 For Inspection

DO WHITIE BOB LONG
 CANNON TIE-INS

5/30/13
 (RP)

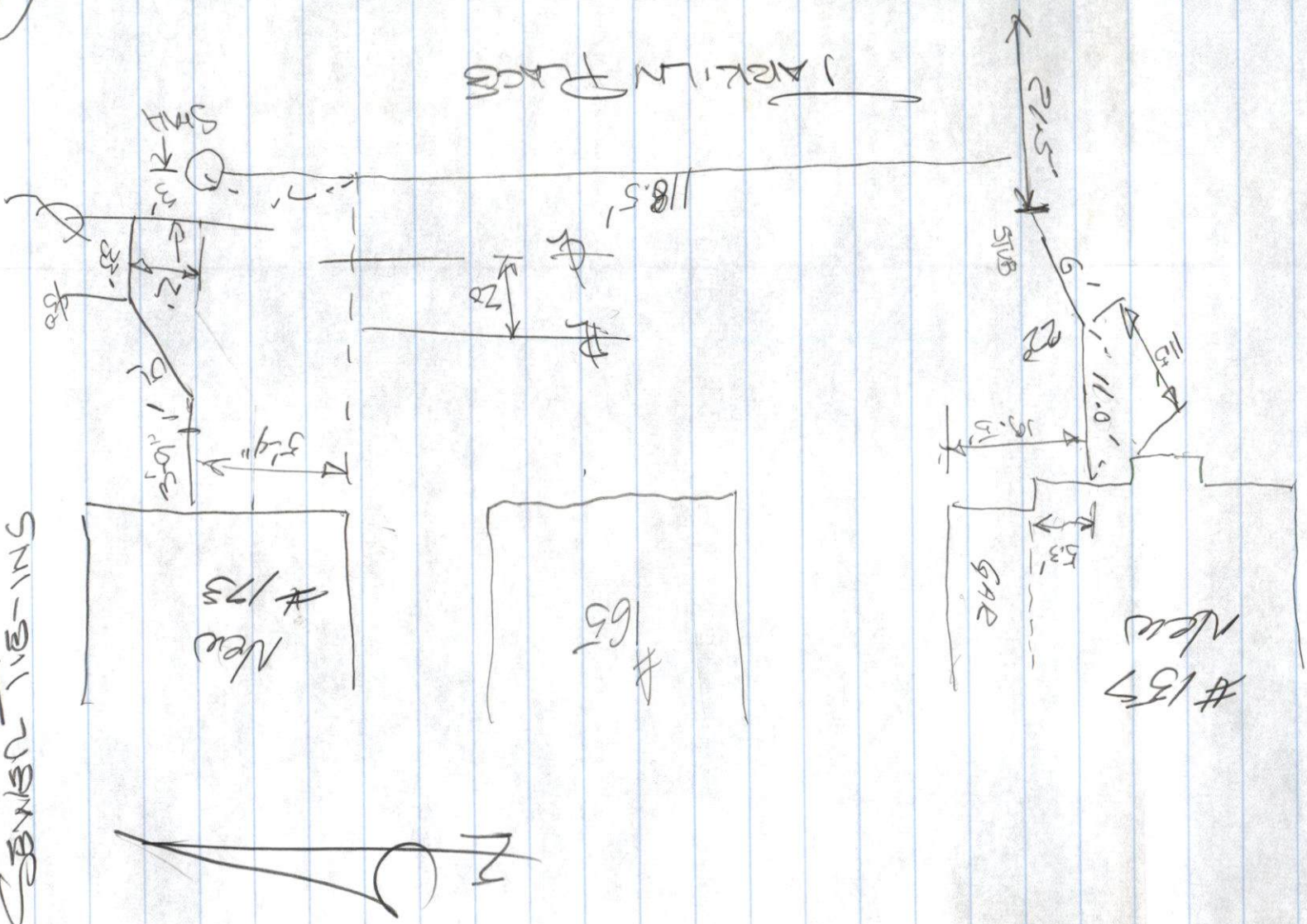

JACKLIN PLACE

21.5'

5'0\"/>

New #157

GAR

#65

New #173