



PERMIT NO.

CITY OF NEW BEDFORD
SEWER AND/OR STORM DRAIN PERMIT

DATE 5/29/13

expire 5/29/14

24338

This certifies that permission is granted to

Lee Costigratti Property Owner 158 Charles McComb Blvd Address (508) 965-3579 Tel.

To connect a sewer and/or storm drain located at Wonders Woods / Long Bull Homes 173 Tarkin Place

Assessor's Plot 1206 Lot 264, to the sewer and/or storm drain in Tarkin Place - 8" Main Street

To be laid in accordance with the conditions in this application and the City of New Bedford ordinances.
TYPE OF USE: RESIDENTIAL COMMERCIAL INDUSTRIAL FLOW 30 G.P.D.

If applicant other than actual property owner, attach Letter of Authorization from Property Owner.
Name..... Tel.....
Mailing Address.....

The Bonded Contractor/Drain Layer authorized to perform this work is:
Name D.W. White Address..... Tel.....
Type of Pipe Required: SDR 35 PVC 6"

PERMIT EXPIRES ONE YEAR AFTER DATE OF ISSUE

- Requires separate connections for sewage and storm drain where applicable. Storm water cannot be discharged to a sanitary sewer.
- All work must be inspected and approved by a D.P.I. inspector before backfilling.
- If this connection is to be part of a private service shared jointly with other building owners, attach copy of Recorded Joint Maintenance Agreement.
- Permits can be issued to Industrial and/or Commercial Applicants only upon receipt and approval by the Commissioner of Public Infrastructure of required plans and supplemental information.
- In addition, a City-issued Industrial User Discharge Permit and/or a Sewer Extension/Connection Permit issued by the Commonwealth of Massachusetts D.E.P. shall be required by the City for Industrial Discharge into the sewer system.

Industrial User Discharge Permit No..... Date.....

Comm. Mass. Sewer Conn./Ext. Permit No..... Date.....

A Filing and Inspection Fee of \$....., plus an Entrance Fee of \$..... where applicable, must accompany this application.

Bank# Bay Coast Bank Check# 7356 Date 5/29/13 Receipt# 10063

Other requirements: Please call ahead 24 hr notice for inspection

(508) 999-1550

Connection made to Sewer Part of jointly-shared private line YES NO
Storm Drain

Applicant agrees to abide by the above terms, as well as all pertinent ordinances of the City of New Bedford, and such other special rules as the Commissioner of Public Infrastructure and/or City Engineer may deem necessary

Manuel H. Silva
Supervising civil
City Engineer

[Signature]
Signature of Property Owner or Representative

INSPECTOR'S REPORT

INSPECTED BY: NOT SIGNED
DATE:
COMMENTS:

APPROVED
SIGNATURE

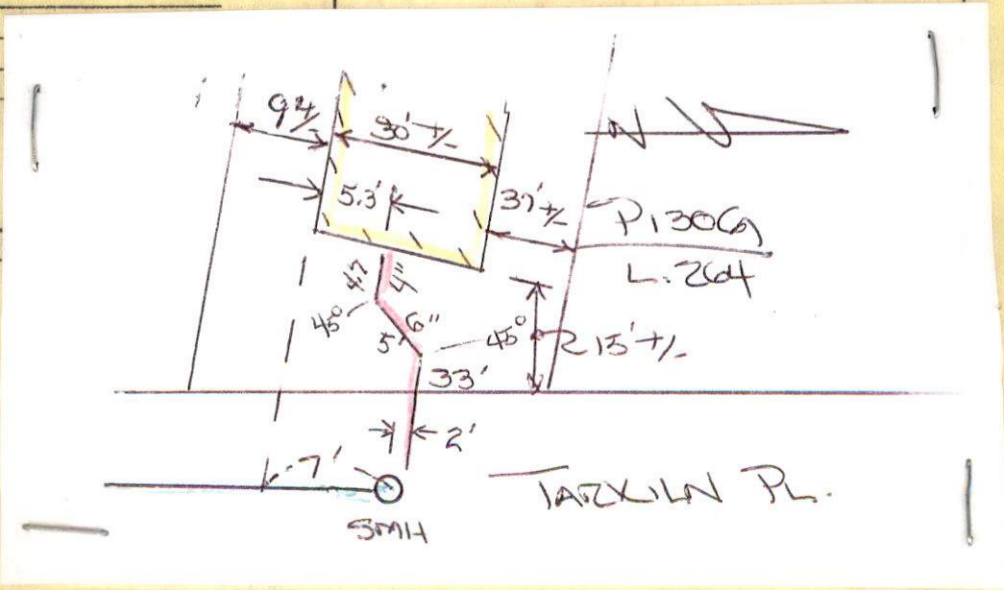

WV-D-2



PERMIT NO.

24338

CITY OF NEW BEDFORD SEWER AND/OR STORM DRAIN PERMIT

DATE 5/29/13 expires 5/29/14

This certifies that permission is granted to

Lou Castignetti 158 Charles Malcolm Blvd (508) 965-3579 Property Owner Address Tel.

wonders woods / Long Built Homes To connect a sewer and/or storm drain located at 173 Taekin Place

Assessor's Plot 1206 Lot 264, to the sewer and/or storm drain in Taekin Place - 8" Main Street

To be laid in accordance with the conditions in this application and the City of New Bedford ordinances.

TYPE OF USE: RESIDENTIAL COMMERCIAL INDUSTRIAL FLOW 30 G.P.D.

If applicant other than actual property owner, attach Letter of Authorization from Property Owner.

Name Mailing Address The Bonded Contractor/Drain Layer authorized to perform this work is:

Name DW White Address 35 PVE Ct Tel.

Type of Pipe Required: SDR 35 PVC 6'

PERMIT EXPIRES ONE YEAR AFTER DATE OF ISSUE

- Requires separate connections for sewage and storm drain where applicable. Storm water cannot be discharged to a sanitary sewer. All work must be inspected and approved by a D.P.I. inspector before backfilling. If this connection is to be part of a private service shared jointly with other building owners, attach copy of Recorded Joint Maintenance Agreement. Permits can be issued to Industrial and/or Commercial Applicants only upon receipt and approval by the Commissioner of Public Infrastructure of required plans and supplemental information. In addition, a City-issued Industrial User Discharge Permit and/or a Sewer Extension/Connection Permit issued by the Commonwealth of Massachusetts D.E.P. shall be required by the City for Industrial Discharge into the sewer system.

Industrial User Discharge Permit No. Date

Comm. Mass. Sewer Conn./Ext. Permit No. Date

A Filing and Inspection Fee of \$450.00, plus an Entrance Fee of \$ where applicable, must accompany this application.

Bank# Bay Coast Bank Check# 7356 Date 5/29/13 Receipt# 10063

Other requirements Please call ahead 24 hr notice for inspection

(508) 999-1550

Connection made to Sewer Part of jointly-shared private line YES NO Storm Drain

Applicant agrees to abide by the above terms, as well as all pertinent ordinances of the City of New Bedford, and such other special rules as the Commissioner of Public Infrastructure and/or City Engineer may deem necessary

Mameel H. Silva City Engineer

Signature of Property Owner or Representative

INSPECTOR'S REPORT

INSPECTED BY:

DATE:

COMMENTS:

APPROVED DISAPPROVED

SIGNATURE

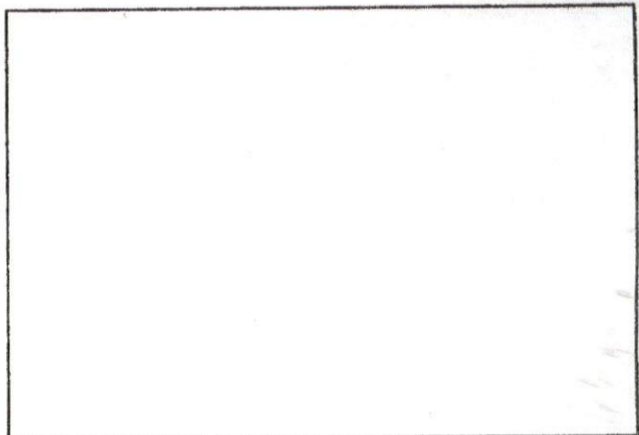

SKETCH PLAN



DISPLAY PERMIT IN A CONSPICUOUS PLACE ON THE PREMISES



Commonwealth of Massachusetts

City of New Bedford

133 William Street New Bedford, MA 02740

SEWER PERMIT



Date: 10/30/2013

No. WW-13-20

Sewer Connection Fee: \$450.00

Pipe Size: 0.00

Trench Length: 0.00

Service Location: WS TARKILN PL

Owner Name: CASTIGNETTI LEE JR

Type of Occupancy: Residential

Type of Work: Sewer - New Sewer Service

Work Description: 173 TARKILN PLACE
P130G L264
DEVELOPMENT
SEWER PERMIT#24338

Tieing into 8inch main on tarkiln place

No. of Units : 3 Required Design Daily Flow : 330.00 Provided Daily Flow : 0.00

The undersigned petitions you to grant permission to ENTER INTO THE MAIN SEWER and, if such permission is granted, hereby agrees to the following:

- 1. To abide by the conditions and regulations imposed by the Commissioner of Public Works by statute or by ordinance now in force, or as amended from time to time.
2. That the connection of said sewer with the main sewer shall be inspected by an employee of the department of Public Works or by a designated agent of the Town before burial of said connection.
3. That the work shall at all times be under the direction and control of the Commissioner of Public Works or his authorized agent, and that any expense incurred by the Town shall be charged to the permittee, and said

permittee agrees to reimburse the Town for said expense.

Installing Company Name: DW White

License Type: CSI-00

Unrestricted

Address: 867 Middle Road City/Town/State: Acushnet MA

Call (781) 942-9077 For Inspection