

Sewer extension



PERMIT NO.

24337

CITY OF NEW BEDFORD  
SEWER AND/OR STORM DRAIN PERMIT

DATE

5/29/13

This certifies that permission is granted to

Property Owner Susan Bumpis Address 221 Hathorn Rd. New Bedford, MA 02743 Tel. (508) 951-9519

To connect a sewer and/or storm drain located at Terry Lane

Assessor's Plot Sewer extension along Terry Lane from 885 easterly 1100' from Lot 885 to the sewer and/or storm drain in connecting 2' existing force main Street 1100'

To be laid in accordance with the conditions in this application and the City of New Bedford ordinances.

TYPE OF USE: RESIDENTIAL COMMERCIAL INDUSTRIAL FLOW \_\_\_\_\_ G.P.D.

If applicant other than actual property owner, attach Letter of Authorization from Property Owner.

Name R. J. Conessa Tel. \_\_\_\_\_

Mailing Address \_\_\_\_\_

The Bonded Contractor/Drain Layer authorized to perform this work is:

Name R. J. Conessa Address P.O. Box 51643 NB MA Tel. \_\_\_\_\_

Type of Pipe Required: SD 36 PVC

PERMIT EXPIRES ONE YEAR AFTER DATE OF ISSUE

- Requires separate connections for sewage and storm drain where applicable. Storm water cannot be discharged to a sanitary sewer.
- All work must be inspected and approved by a D.P.I. inspector before backfilling.
- If this connection is to be part of a private service shared jointly with other building owners, attach copy of Recorded Joint Maintenance Agreement.
- Permits can be issued to Industrial and/or Commercial Applicants only upon receipt and approval by the Commissioner of Public Infrastructure of required plans and supplemental information.
- In addition, a City-issued Industrial User Discharge Permit and/or a Sewer Extension/Connection Permit issued by the Commonwealth of Massachusetts D.E.P. shall be required by the City for Industrial Discharge into the sewer system.

Industrial User Discharge Permit No. \_\_\_\_\_ Date \_\_\_\_\_

Comm. Mass. Sewer Conn./Ext. Permit No. \_\_\_\_\_ Date \_\_\_\_\_

A Filing and Inspection Fee of \$ 450.00, plus an Entrance Fee of \$ 560.00 where applicable, must accompany this application.

Bank# Bay Coast Check# 7859 Date 5/29/13 Receipt# 10060

Other requirements: 24 hr notice for inspection at (508) 979-1550. Must file with DEP - WP72.

Compliance Certification for sewer extensions <1000' app. printed with Sewer Permit

Connection made to Sewer Part of jointly-shared private line YES NO  
Storm Drain

Applicant agrees to abide by the above terms, as well as all pertinent ordinances of the City of New Bedford, and such other special rules as the Commissioner of Public Infrastructure and/or City Engineer may deem necessary

City Engineer

Signature of Property Owner or Representative

INSPECTOR'S REPORT

INSPECTED BY: \_\_\_\_\_  
DATE: \_\_\_\_\_  
COMMENTS: \_\_\_\_\_

APPROVED \_\_\_\_\_ DISAPPROVED \_\_\_\_\_

SEE WHITE SHEET  
SIGNATURE

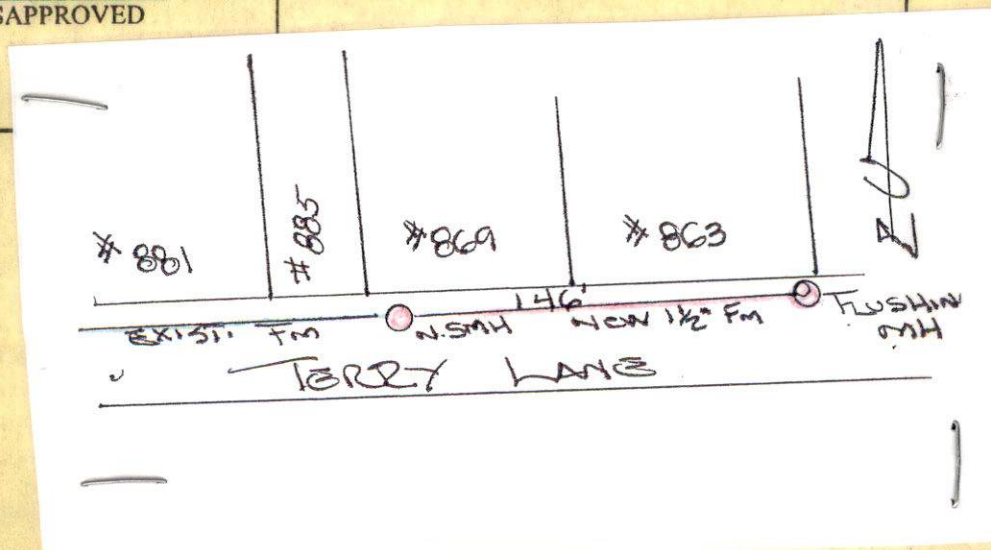



sewer extension

Inspector



PERMIT NO.  
24337

CITY OF NEW BEDFORD  
SEWER AND/OR STORM DRAIN PERMIT

DATE 5/29/13

This certifies that permission is granted to

Susan Bumpas 22 Hathaway Rd. Acushnet MA (508) 951-9519  
Property Owner Address 02743 Tel.

To connect a sewer and/or storm drain located at Terry Lane  
sewer extension along Terry Lane from house 885 east side 1400 ft  
Assessor's Plot Lot to the sewer and/or storm drain in connecting 2 existing force main Street

To be laid in accordance with the conditions in this application and the City of New Bedford ordinances.

TYPE OF USE: RESIDENTIAL COMMERCIAL INDUSTRIAL FLOW G.P.D.

If applicant other than actual property owner, attach Letter of Authorization from Property Owner.

Name: R. Conessa Tel.

Mailing Address: Same

The Bonded Contractor/Drain Layer authorized to perform this work is:

R.J. Conessa P.O. Box 51413 NB MA

Name Address Tel.

Type of Pipe Required: SDR 35 PVC

PERMIT EXPIRES ONE YEAR AFTER DATE OF ISSUE

- Requires separate connections for sewage and storm drain where applicable. Storm water cannot be discharged to a sanitary sewer.
  - All work must be inspected and approved by a D.P.I. inspector before backfilling.
  - If this connection is to be part of a private service shared jointly with other building owners, attach copy of Recorded Joint Maintenance Agreement.
  - Permits can be issued to Industrial and/or Commercial Applicants only upon receipt and approval by the Commissioner of Public Infrastructure of required plans and supplemental information.
  - In addition, a City-issued Industrial User Discharge Permit and/or a Sewer Extension/Connection Permit issued by the Commonwealth of Massachusetts D.E.P. shall be required by the City for Industrial Discharge into the sewer system.
- Industrial User Discharge Permit No. Date.

Comm. Mass. Sewer Conn./Ext. Permit No. Date.  
A Filing and Inspection Fee of \$450.00 plus an Entrance Fee of \$500.00 where applicable, must accompany this application.

Bank# Bay Coast Check# 7859 Date 5/29/13 Receipt# 10060

Other requirements: 24 hr notice for inspection at (508) 977-1550. Must file with DEP - WP72.

Compliance certification for sewer extensions <1000' coop. printed with sewer permit  
Sewer must be pressure tested before service can be tied into main - must  
be witnessed by DEP Engineering, call to Corawate  
Connection made to Part of jointly-shared private line YES NO  
Storm Drain

Applicant agrees to abide by the above terms, as well as all pertinent ordinances of the City of New Bedford, and such other special rules as the Commissioner of Public Infrastructure and/or City Engineer may deem necessary.

[Signature]  
City Engineer

[Signature]  
Signature of Property Owner or Representative

INSPECTOR'S REPORT

INSPECTED BY: [Signature]  
DATE: 8/30/13  
COMMENTS:

APPROVED DISAPPROVED

[Signature]  
SIGNATURE

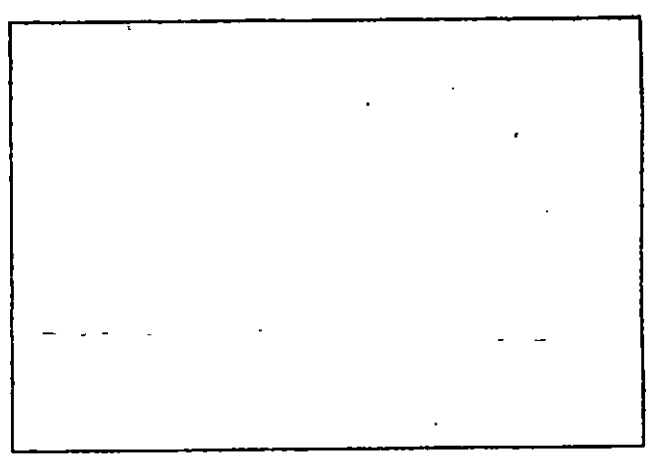

SKETCH PLAN

Sewer extension

Expires: 5/29/14



PERMIT NO.  
24337

CITY OF NEW BEDFORD  
SEWER AND/OR STORM DRAIN PERMIT

DATE 5/29/13

This certifies that permission is granted to

Susan Bumpus 22 Hathaway Rd. Acushnet MA (508) 951-9519  
Property Owner Address Tel.

To connect a sewer and/or storm drain located at Terry Lane  
Assessor's Plot Sewer extension along Terry Lane from house 885 easterly 14064  
Lot to the sewer and/or storm drain in connecting 2' existing force main Street

To be laid in accordance with the conditions in this application and the City of New Bedford ordinances.

TYPE OF USE: RESIDENTIAL COMMERCIAL INDUSTRIAL FLOW G.P.D.

If applicant other than actual property owner, attach Letter of Authorization from Property Owner.

Name R. J. Conessa Tel.

Mailing Address Same

The Bonded Contractor/Drain Layer authorized to perform this work is:

R. J. Conessa P.O. Box 51643 NB MA

Name Address Tel.

Type of Pipe Required: SDR 35 PVC

PERMIT EXPIRES ONE YEAR AFTER DATE OF ISSUE

- Requires separate connections for sewage and storm drain where applicable. Storm water cannot be discharged to a sanitary sewer.
  - All work must be inspected and approved by a D.P.I. inspector before backfilling.
  - If this connection is to be part of a private service shared jointly with other building owners, attach copy of Recorded Joint Maintenance Agreement.
  - Permits can be issued to Industrial and/or Commercial Applicants only upon receipt and approval by the Commissioner of Public Infrastructure of required plans and supplemental information.
  - In addition, a City-issued Industrial User Discharge Permit and/or a Sewer Extension/Connection Permit issued by the Commonwealth of Massachusetts D.E.P. shall be required by the City for Industrial Discharge into the sewer system.
- Industrial User Discharge Permit No. Date

Comm. Mass. Sewer Conn./Ext. Permit No. Date

A Filing and Inspection Fee of \$450.00, plus an Entrance Fee of \$500.00 where applicable, must accompany this application.  
Total \$950.00

Bank# Bay Coast Check# 7859 Date 5/29/13 Receipt# 10060 BRD

Other requirements: 24 hr notice for inspection to (508) 979-1550. Must file with DEP - WP72.

Compliance Certification for sewer extensions <1000' long. Printed with Sewer permit.  
Sewer must be pressure tested before service can be tied into main - must be witnessed by DEP engineering, call to coordinate.  
Connection made to Sewer Part of jointly-shared private line YES NO  
Storm Drain

Applicant agrees to abide by the above terms, as well as all pertinent ordinances of the City of New Bedford, and such other special rules as the Commissioner of Public Infrastructure and/or City Engineer may deem necessary.

David G. Smith  
City Engineer

Signature of Property Owner or Representative

INSPECTOR'S REPORT

INSPECTED BY: \_\_\_\_\_  
DATE: \_\_\_\_\_  
COMMENTS: \_\_\_\_\_

APPROVED DISAPPROVED

SIGNATURE

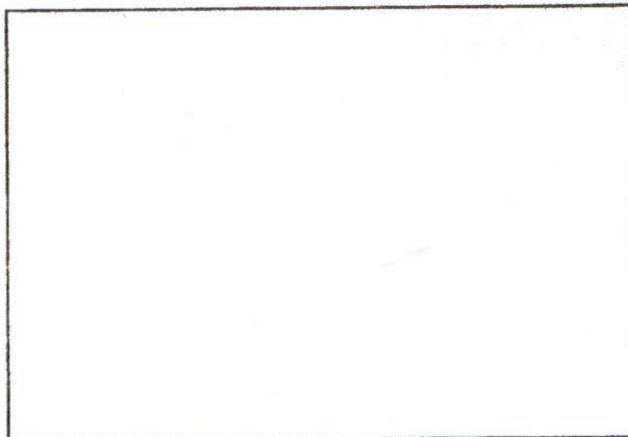

SKETCH PLAN