

TWN-13-14

Inspector



PERMIT NO.
24333

CITY OF NEW BEDFORD
SEWER AND/OR STORM DRAIN PERMIT

DATE 5/7/13
expires: 5/7/14

This certifies that permission is granted to

Jay Casey 787 Hathaway Road (508) 994-6083
Property Owner Address New Bedford, MA Tel.

To connect a sewer and/or storm drain located at 787 Hathaway Road (508) 994-6083
Assessor's Plot 121 Lot 90 to the sewer and/or storm drain in of abandonment septic system - stub @ 45' Street x Hathaway Road

To be laid in accordance with the conditions in this application and the City of New Bedford ordinances.

TYPE OF USE: RESIDENTIAL COMMERCIAL INDUSTRIAL FLOW G.P.D.

If applicant other than actual property owner, attach Letter of Authorization from Property Owner.

Name WIA Tel.
Mailing Address

The Bonded Contractor/Drain Layer authorized to perform this work is:

D.W. White 807 Middle Road
Name Address Tel.

Type of Pipe Required: SDM PVC 35

PERMIT EXPIRES ONE YEAR AFTER DATE OF ISSUE

- Requires separate connections for sewage and storm drain where applicable. Storm water cannot be discharged to a sanitary sewer.
 - All work must be inspected and approved by a D.P.I. inspector before backfilling.
 - If this connection is to be part of a private service shared jointly with other building owners, attach copy of Recorded Joint Maintenance Agreement.
 - Permits can be issued to Industrial and/or Commercial Applicants only upon receipt and approval by the Commissioner of Public Infrastructure of required plans and supplemental information.
 - In addition, a City-issued Industrial User Discharge Permit and/or a Sewer Extension/Connection Permit issued by the Commonwealth of Massachusetts D.E.P. shall be required by the City for Industrial Discharge into the sewer system.
- Industrial User Discharge Permit No. 1306 Date 5/6/13

Comm. Mass. Sewer Conn./Ext. Permit No. Date

A Filing and Inspection Fee of \$ 450.00 plus an Entrance Fee of \$ 990.00 where applicable, must accompany this application.

Bank# Citizens Bank Check# 5067 - Sewer Date 5/8/13 Receipt# 10027
5068 - STUB Fee

Other requirements: Please call ahead 24 hour notice for inspection @ (508) 979-1550

Connection made to Sewer Part of jointly-shared private line YES NO
Storm Drain

Applicant agrees to abide by the above terms, as well as all pertinent ordinances of the City of New Bedford, and such other special rules as the Commissioner of Public Infrastructure and/or City Engineer may deem necessary

Manuel H. Silva Jay Casey
Supervising Civil City Engineer Signature of Property Owner or Representative

INSPECTOR'S REPORT

INSPECTED BY: [Signature]
DATE: 7/1/13
COMMENTS:

APPROVED DISAPPROVED

[Signature]
SIGNATURE
INSP. ENGR.

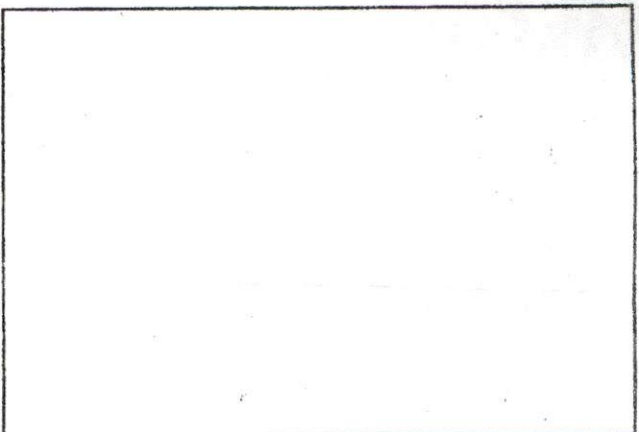

SKETCH PLAN

WW-13-14



PERMIT NO.
24333

CITY OF NEW BEDFORD
SEWER AND/OR STORM DRAIN PERMIT

DATE 5/7/13
expires: 5/7/14

This certifies that permission is granted to

Jayce Casey Property Owner 787 Hathaway Road Address New Bedford, MA (508) 994-6083 Tel.

To connect a sewer and/or storm drain located at 787 Hathaway Road (b5) abandonment 155 W Parkridge Street
Assessor's Plot 121 Lot 90, to the sewer and/or storm drain in of septic system - stub @ 45' Street
x Hathaway Road

To be laid in accordance with the conditions in this application and the City of New Bedford ordinances.

TYPE OF USE: RESIDENTIAL COMMERCIAL INDUSTRIAL FLOW _____ G.P.D.

If applicant other than actual property owner, attach Letter of Authorization from Property Owner.

Name _____ Tel. _____

Mailing Address _____

The Bonded Contractor/Drain Layer authorized to perform this work is:

D.W. White Name 807 Middle Road Address _____ Tel.

Type of Pipe Required: SDM PVC 35

PERMIT EXPIRES ONE YEAR AFTER DATE OF ISSUE

- Requires separate connections for sewage and storm drain where applicable. Storm water cannot be discharged to a sanitary sewer.
 - All work must be inspected and approved by a D.P.I. inspector before backfilling.
 - If this connection is to be part of a private service shared jointly with other building owners, attach copy of Recorded Joint Maintenance Agreement.
 - Permits can be issued to Industrial and/or Commercial Applicants only upon receipt and approval by the Commissioner of Public Infrastructure of required plans and supplemental information.
 - In addition, a City-issued Industrial User Discharge Permit and/or a Sewer Extension/Connection Permit issued by the Commonwealth of Massachusetts D.E.P. shall be required by the City for Industrial Discharge into the sewer system.
- Industrial User Discharge Permit No. 1306 Date 5/6/13

Comm. Mass. Sewer Conn./Ext. Permit No. _____ Date _____

A Filing and Inspection Fee of \$ 450.00, plus an Entrance Fee of \$ 990.00 where applicable, must accompany this application.
STUB Fee 450.00

Bank Citizens Bank Check# 5067 - Sewer Date 5/8/13 Receipt# 10027
5068 - STUB Fee

Other requirements: Please call ahead 24 hour notice for inspection @ (508) 979-1550

Connection made to Sewer Part of jointly-shared private line YES NO
Storm Drain

Applicant agrees to abide by the above terms, as well as all pertinent ordinances of the City of New Bedford, and such other special rules as the Commissioner of Public Infrastructure and/or City Engineer may deem necessary

Manuel H. Silva
Supervising Civil City Engineer

Jayce Casey
Signature of Property Owner or Representative

INSPECTOR'S REPORT

INSPECTED BY: _____
DATE: _____
COMMENTS: _____

APPROVED _____ DISAPPROVED _____

SIGNATURE

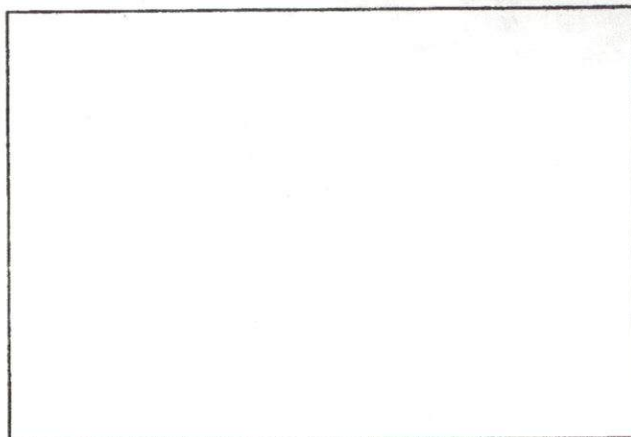

SKETCH PLAN

[illegible]

p.121 L.90

Cheveli A. Torres

From: Sarah Porter
Sent: Wednesday, May 01, 2013 1:18 PM
To: Cheveli A. Torres
Subject: RE: 787 Hathaway Rd

OK on this end – no wetlands at 787 hathaway rd.

Cheveli – do you know who the contractor is for installing the sewer line on wildwood rd is ? and if so do you have a phone number for the person

Thanks

From: Cheveli A. Torres
Sent: Wednesday, May 01, 2013 1:14 PM
To: Sarah Porter
Subject: 787 Hathaway Rd

Hello Sarah,

787 Hathaway Road came in to pull a sewer permit, She did not have her abandonment of septic form so we could not yet issue a permit yet. Just wanted to make sure all is good on your end please let me know.

Thank you,
Cheveli

No. _____

FEE _____

COMMONWEALTH OF MASSACHUSETTS

Board of Health, _____, MA.

DISPOSAL SYSTEM CONSTRUCTION PERMIT

Permission is hereby granted to: Construct() Repair() Upgrade(☒) Abandon() an individual sewage disposal system
at 1787 Hatheway Rd as described in the application for
Disposal System Construction Permit No. 1306, dated 5/6/13.

Provided: Construction shall be completed within three years of the date of this permit. All local conditions must be met.

\$ 450.00 Permit fee
\$ 990.00 (22.00 L.S.)
Stub 454

1,440.00

787 Hathaway
Rd.



Commonwealth of Massachusetts

City of New Bedford

133 William Street New Bedford, MA 02740

SEWER PERMIT



Date: **6/18/2013**

No. **WW-13-14**

Sewer Connection Fee: **\$1,440.00**

Pipe Size: **0.00**

Trench Length: **0.00**

Service Location: **787 HATHAWAY RD**

Owner Name: **CASEY EDWARD ACASEY JOYCE**

Type of Occupancy: **Residential**

Type of Work: **Sewer - New Service Abandon
Septic**

Work Description: **787 Hathway Rd
P121 L90**

**Sewer Permit#24333
Septic Adandonment #1306**

No. of Units : **3** Required Design Daily Flow : **330.00** Provided Daily Flow : **330.00**

The undersigned petitions you to grant permission to ENTER INTO THE MAIN SEWER and, if such permission is granted, hereby agrees to the following:

1. To abide by the conditions and regulations imposed by the Commissioner of Public Works by statute or by ordinance now in force, or as amended from time to time.
2. That the connection of said sewer with the main sewer shall be inspected by an employee of the department of Public Works or by a designated agent of the Town before burial of said connection.
3. That the work shall at all times be under the direction and control of the Commissioner of Public Works or his authorized agent, and that any expense incurred by the Town shall be charged to the permittee, and said

permittee

agrees to reimburse the Town for said expense.

Installing Company Name: **DW White**

License Type: **DPI - Other**

Address: **867 Middle Road**

City/Town/State: **Acushnet**

MA

GRANTED WITH THE USUAL CONDITIONS

Call (781) 942-9077 For Inspection

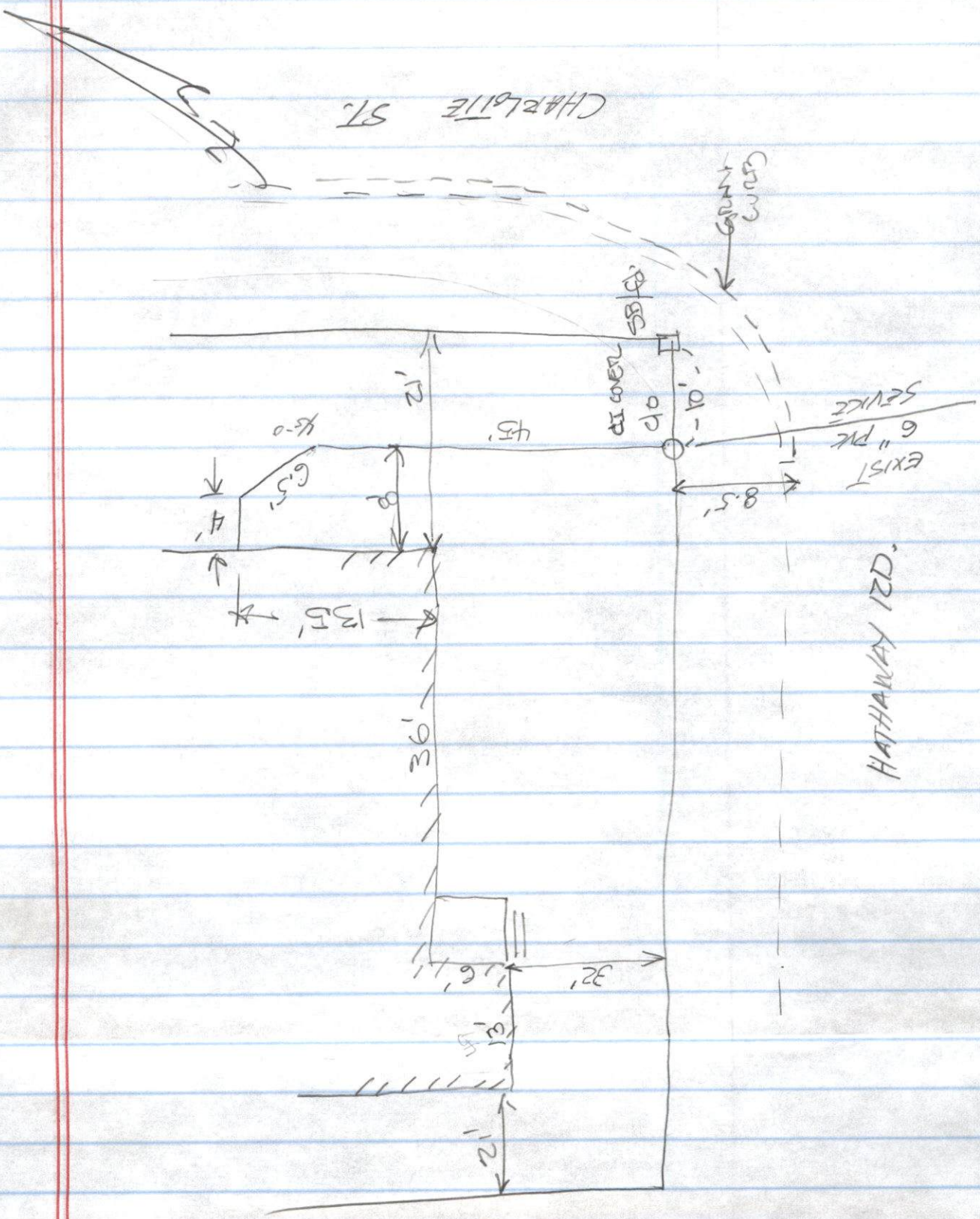

CHARLOTTE ST.

HATHAWAY RD.

EXIST 6" PK SERVICE

DISCOVER

CURB

