



PERMIT NO.

24332

CITY OF NEW BEDFORD  
SEWER AND/OR STORM DRAIN PERMIT

DATE

5/2/13  
expires 5/2/14

This certifies that permission is granted to

Property Owner: Johnny Morera Address: 1166 Sawyer St New Bedford, MA Tel.: 771 423 0199

To connect a sewer and/or storm drain located at Sawyer Street

Assessor's Plot 87 Lot 41, to the sewer and/or storm drain in connecting into a stub Street 2646

To be laid in accordance with the conditions in this application and the City of New Bedford ordinances.

TYPE OF USE: RESIDENTIAL COMMERCIAL INDUSTRIAL FLOW        G.P.D.

If applicant other than actual property owner, attach Letter of Authorization from Property Owner.

Name N/A Tel.       

Mailing Address N/A

The Bonded Contractor/Drain Layer authorized to perform this work is:

Name JTC Construction Address 415 Lake Rd Tel. 771 263-2197

Type of Pipe Required: SDR PVC 35

PERMIT EXPIRES ONE YEAR AFTER DATE OF ISSUE

- Requires separate connections for sewage and storm drain where applicable. Storm water cannot be discharged to a sanitary sewer.
- All work must be inspected and approved by a D.P.I. inspector before backfilling.
- If this connection is to be part of a private service shared jointly with other building owners, attach copy of Recorded Joint Maintenance Agreement.
- Permits can be issued to Industrial and/or Commercial Applicants only upon receipt and approval by the Commissioner of Public Infrastructure of required plans and supplemental information.
- In addition, a City-issued Industrial User Discharge Permit and/or a Sewer Extension/Connection Permit issued by the Commonwealth of Massachusetts D.E.P. shall be required by the City for Industrial Discharge into the sewer system.

Industrial User Discharge Permit No. 13-05 Date 5/1/13

Comm. Mass. Sewer Conn./Ext. Permit No. 5588 Date 5/1/13

A Filing and Inspection Fee of \$ 32.8 plus an Entrance Fee of \$ 32.8 where applicable, must accompany this application.

Bank# St. Annes Credit Union Check# 149/150 Date 5/2/13 Receipt# 10021

Other requirements: Please call ahead 24 hr notice for inspector

Connection made to Sewer Part of jointly-shared private line YES ☒ NO ☐  
Storm Drain

Applicant agrees to abide by the above terms, as well as all pertinent ordinances of the City of New Bedford, and such other special rules as the Commissioner of Public Infrastructure and/or City Engineer may deem necessary

Dennis M. Amodeo  
City Engineer

[Signature]  
Signature of Property Owner or Representative

INSPECTOR'S REPORT

INSPECTED BY:         
DATE:         
COMMENTS:       

APPROVED

SEE WHITE SIGN  
SIGNA

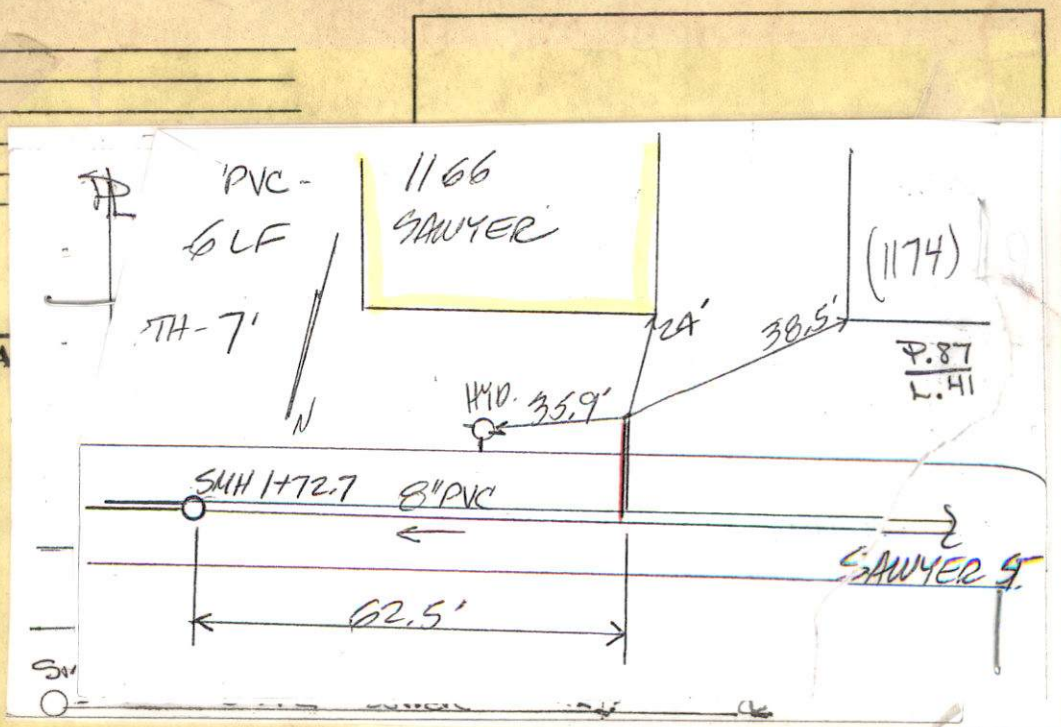





CITY OF NEW BEDFORD  
SEWER AND/OR STORM DRAIN PERMIT

PERMIT NO.

24332

This certifies that permission is granted to

Property Owner Johnny Mura Address 1120 Sawyer St Tel. 774-473-0199  
New Bedford, MA

To connect a sewer and/or storm drain located at Sawyer Street

Assessor's Plot 87 Lot 41, to the sewer and/or storm drain in connecting into a stub Street 2646

To be laid in accordance with the conditions in this application and the City of New Bedford ordinances.

TYPE OF USE: RESIDENTIAL COMMERCIAL INDUSTRIAL FLOW \_\_\_\_\_ G.P.D.

If applicant other than actual property owner, attach Letter of Authorization from Property Owner.

Name \_\_\_\_\_ Tel. \_\_\_\_\_

Mailing Address N/A

The Bonded Contractor/Drain Layer authorized to perform this work is:

JLC Construction Address 415 Lake Rd Tel. 774-263-2197  
Tireton, RI

Name \_\_\_\_\_ Tel. \_\_\_\_\_

Type of Pipe Required: SDR PVC 35

PERMIT EXPIRES ONE YEAR AFTER DATE OF ISSUE

- Requires separate connections for sewage and storm drain where applicable. Storm water cannot be discharged to a sanitary sewer.
- All work must be inspected and approved by a D.P.I. inspector before backfilling.
- If this connection is to be part of a private service shared jointly with other building owners, attach copy of Recorded Joint Maintenance Agreement.
- Permits can be issued to Industrial and/or Commercial Applicants only upon receipt and approval by the Commissioner of Public Infrastructure of required plans and supplemental information.
- In addition, a City-issued Industrial User Discharge Permit and/or a Sewer Extension/Connection Permit issued by the Commonwealth of Massachusetts D.E.P. shall be required by the City for Industrial Discharge into the sewer system.

Industrial User Discharge Permit No. 13-05 Date 5/1/13  
attached

Comm. Mass. Sewer Conn./Ext. Permit No. \_\_\_\_\_ Date \_\_\_\_\_

A Filing and Inspection Fee of \$ 150, plus an Entrance Fee of \$ 32.8 where applicable, must accompany this application.

Bank# St. Annes Credit Union Check# 149/150 Date 5/2/13 Receipt# 10021

Other requirements: Please call ahead 24 hr notice for inspection

2 (508) 979-1550 ext 504

Connection made to Sewer Part of jointly-shared private line YES NO  
Storm Drain

Applicant agrees to abide by the above terms, as well as all pertinent ordinances of the City of New Bedford, and such other special rules as the Commissioner of Public Infrastructure and/or City Engineer may deem necessary

Don M. Amodeo  
City Engineer  
Clerk of the Works

[Signature]  
Signature of Property Owner or Representative

INSPECTOR'S REPORT

INSPECTED BY: [Signature]

DATE: 5/8/13

COMMENTS: \_\_\_\_\_

\_\_\_\_\_

\_\_\_\_\_

APPROVED \_\_\_\_\_ DISAPPROVED \_\_\_\_\_

\_\_\_\_\_

\_\_\_\_\_

\_\_\_\_\_

SIGNATURE

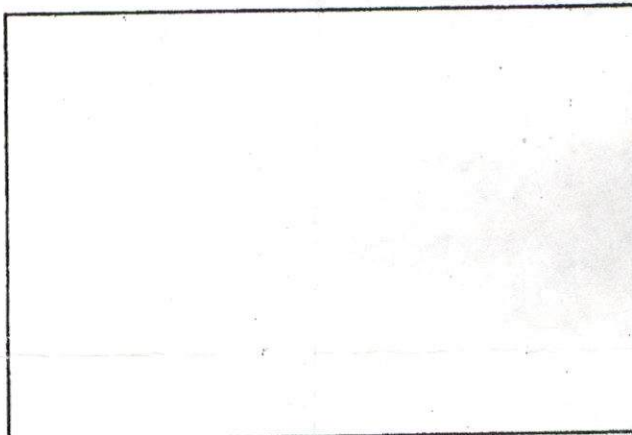

SKETCH PLAN



1166 SAWYER ST.

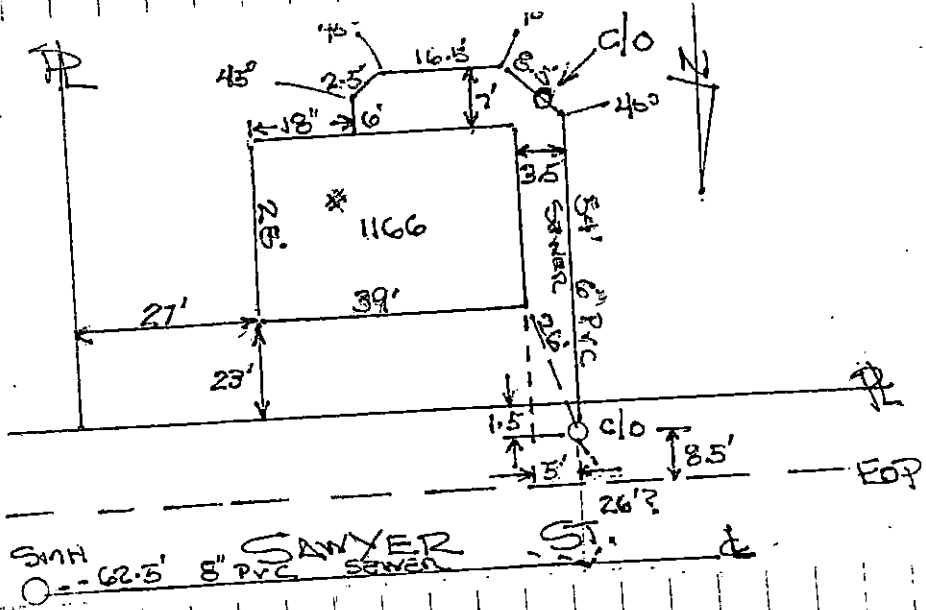

Sawyer  
O = 62.5' 8" PVC  
Sawyer  
Sawyer

SEWER LINE IN  
POISON BOTTLE

DATE: 5/26/13

CONTR. LLC - DANEWA

THUR. BOBROWICK

LOT 801 LOT 41

Submittal for Records  
5/26/13