



Inspector

DATE 4/29/13

PERMIT NO.
24331

CITY OF NEW BEDFORD
SEWER AND/OR STORM DRAIN PERMIT

This certifies that permission is granted to

Daniel Augustino 335 Lake St. Shrewsbury MA 01545 (508) 842-8192
Property Owner Address Tel.

To connect a sewer and/or storm drain located at 4148 Acushnet Ave

Assessor's Plot 136 Lot 229, to the sewer and/or storm drain in connecting into stub @ 29' Street 4148 Acushnet Ave

To be laid in accordance with the conditions in this application and the City of New Bedford ordinances.

TYPE OF USE: RESIDENTIAL COMMERCIAL INDUSTRIAL FLOW G.P.D.

If applicant other than actual property owner, attach Letter of Authorization from Property Owner.

Name RJ Canessa Tel.

Mailing Address PO Box 51643 NB, MA

The Bonded Contractor/Drain Layer authorized to perform this work is:

Name RJ Canessa Address PO Box 51643 Tel.

Type of Pipe Required: SDR 35 - PVC

PERMIT EXPIRES ONE YEAR AFTER DATE OF ISSUE

- Requires separate connections for sewage and storm drain where applicable. Storm water cannot be discharged to a sanitary sewer.
- All work must be inspected and approved by a D.P.I. inspector before backfilling.
- If this connection is to be part of a private service shared jointly with other building owners, attach copy of Recorded Joint Maintenance Agreement.
- Permits can be issued to Industrial and/or Commercial Applicants only upon receipt and approval by the Commissioner of Public Infrastructure of required plans and supplemental information.
- In addition, a City-issued Industrial User Discharge Permit and/or a Sewer Extension/Connection Permit issued by the Commonwealth of Massachusetts D.E.P. shall be required by the City for Industrial Discharge into the sewer system.

Industrial User Discharge Permit No. 13-01 Date 4/29/13
attached to sewer permit

Comm. Mass. Sewer Conn./Ext. Permit No. Date
A Filing and Inspection Fee of \$450, plus an Entrance Fee of \$290 (stub) where applicable, must accompany this application.

Bank# Bay Coast Bank Check# 7803 Date 4/29/13 Receipt# 10010

Other requirements: Please call ahead 24 hour notice for inspection at (508) 979-1550 ext 506

Connection made to Sewer 13-64 Septic abandonment Part of jointly-shared private line YES NO
Storm Drain

Applicant agrees to abide by the above terms, as well as all pertinent ordinances of the City of New Bedford, and such other special rules as the Commissioner of Public Infrastructure and/or City Engineer may deem necessary

City Engineer

Signature of Property Owner or Representative

INSPECTOR'S REPORT

INSPECTED BY: DATE: 5/13/13
COMMENTS:

APPROVED

DISAPPROVED

SIGNATURE

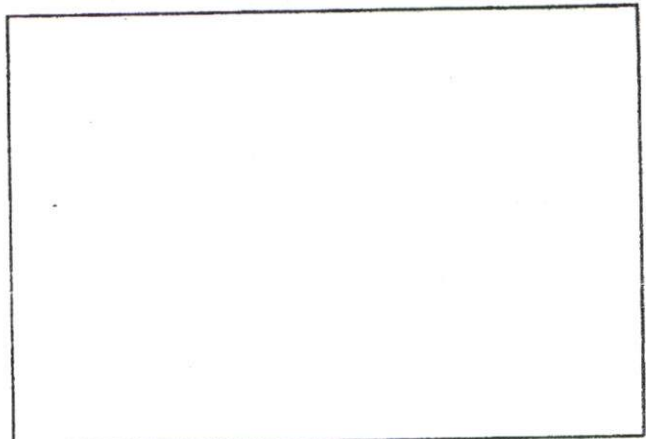

SKETCH PLAN

F-17 P.215A ON Plot

PERMIT NO.

24331



CITY OF NEW BEDFORD
SEWER AND/OR STORM DRAIN PERMIT

DATE 4/29/13

This certifies that permission is granted to

Daniel Augustino 335 Lake St. Shrewsbury MA 01545 (508) 842-8192
Property Owner Address Tel.

To connect a sewer and/or storm drain located at 4148 Acushnet Ave

Assessor's Plot 136 Lot 229, to the sewer and/or storm drain in connecting into stub @ 29' Street 4148 Acushnet Ave

To be laid in accordance with the conditions in this application and the City of New Bedford ordinances.

TYPE OF USE: RESIDENTIAL COMMERCIAL INDUSTRIAL FLOW G.P.D.

If applicant other than actual property owner, attach Letter of Authorization from Property Owner.

Name R.J. Carossa Tel.

Mailing Address PO Box 51643 NB, MA

The Bonded Contractor/Drain Layer authorized to perform this work is:

Name R.J. Carossa Address PO Box 51643 Tel.

Type of Pipe Required: SDR 35 - PVC

PERMIT EXPIRES ONE YEAR AFTER DATE OF ISSUE

- Requires separate connections for sewage and storm drain where applicable. Storm water cannot be discharged to a sanitary sewer.
- All work must be inspected and approved by a D.P.I. inspector before backfilling.
- If this connection is to be part of a private service shared jointly with other building owners, attach copy of Recorded Joint Maintenance Agreement.
- Permits can be issued to Industrial and/or Commercial Applicants only upon receipt and approval by the Commissioner of Public Infrastructure of required plans and supplemental information.
- In addition, a City-issued Industrial User Discharge Permit and/or a Sewer Extension/Connection Permit issued by the Commonwealth of Massachusetts D.E.P. shall be required by the City for Industrial Discharge into the sewer system.

Industrial User Discharge Permit No. 13-01 Date 4/29/13
attached to sewer permit

Comm. Mass. Sewer Conn./Ext. Permit No. Date.

A Filing and Inspection Fee of \$450, plus an Entrance Fee of \$290 (Stub) where applicable, must accompany this application.

Bank# Bay Coast Bank Check# 7803 Date 4/29/13 Receipt# 10010

Other requirements: Please call ahead 24 hour notice for

inspection at (508) 979-1550 ext 506

Connection made to Sewer 13-01 Part of jointly-shared private line YES NO
Storm Drain 13-04 Septic abandonment

Applicant agrees to abide by the above terms, as well as all pertinent ordinances of the City of New Bedford, and such other special rules as the Commissioner of Public Infrastructure and/or City Engineer may deem necessary

City Engineer Karen Marshall
Signature of Property Owner or Representative

INSPECTOR'S REPORT

INSPECTED BY:

DATE:

COMMENTS:

APPROVED

DISAPPROVED

SIGNATURE

SKETCH PLAN



Department of Public Infrastructure

Ronald H. Labelle
Commissioner

Water
Wastewater
Highways
Engineering

CITY OF NEW BEDFORD

Scott W. Lang, Mayor

To Whom It May Concern:

I DANIEL AUGUSTINO 335 LAKE ST SHREWSBURY, MA, being
(Name) (Mailing Address) 01545

Owner of property located at

4148 ACUSHNET AVE New Bedford MA 02745

Plot 136, Lot 229, hereby agree to allow R.J. CANESSA EXC.
(Name)

P.O. Box 51643 New Bedford to act on my behalf including affixing my
(Mailing Address)

signature in securing permit for:

B6-229

☒ Sewer/Drain Service Permits
☐ Water Service Permits
☐ Driveway Installation Permits
☐ Sidewalk Installation Permits

I further agree to conform to, and abide by, All City rules and ask regulations applicable to the permit (s) being applied for:

Name Daniel Augustino
X Signature
335 Lake St. Shrewsbury 01545
Address
4/16/13 508-842-8192
Date cell 774-275-1696
Telephone number

- ① GIVE STREET NAME
- ② " HOUSE NUMBER
- ③ SHOW NORTH ARROW.

8'd.

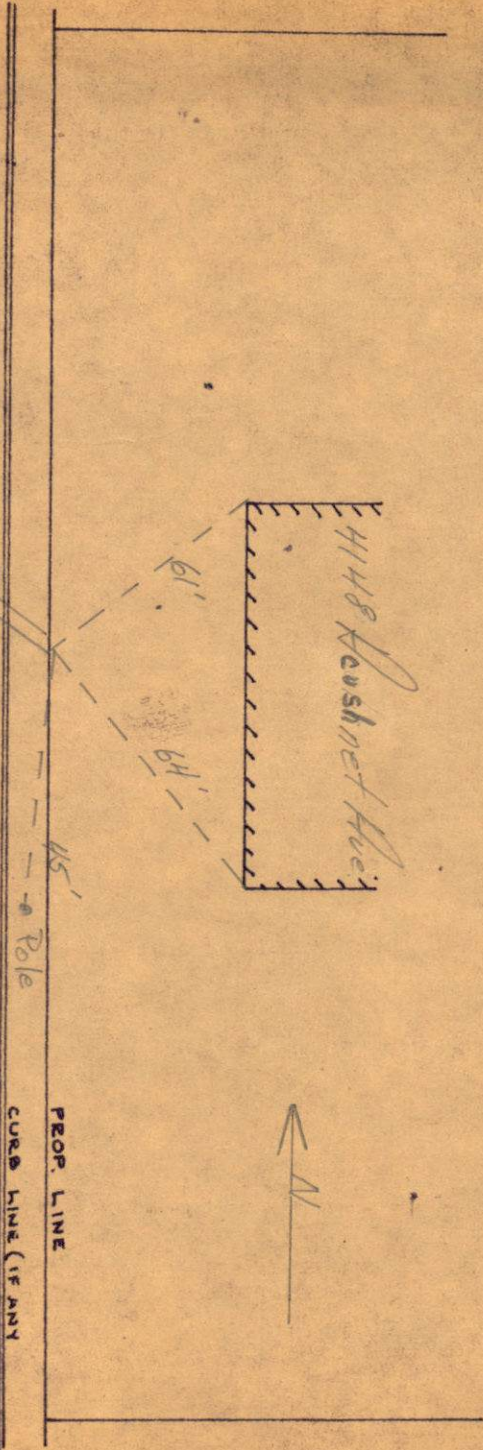
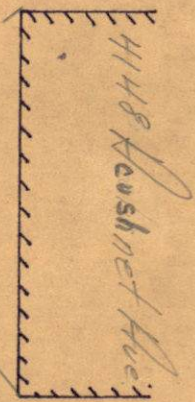

SEWER

DISPLAY PERMIT IN A CONSPICUOUS PLACE ON THE PREMISES



Commonwealth of Massachusetts

City of New Bedford

133 William Street New Bedford, MA 02740

SEWER PERMIT



Date: 10/30/2013

No. WW-13-12

Sewer Connection Fee: \$740.00

Pipe Size: 0.00

Trench Length: 0.00

Service Location: 4148 ACUSHNET AVE

Owner Name: AUGUSTINO JOSEPH

Type of Occupancy: Residential

Type of Work: Sewer - New Sewer Service

Work Description: to CONNECT INTO STUB @ 29FT INTO ACUSHNET AVE

P136 L229

PERMIT #24331

No. of Units : 0 Required Design Daily Flow : 0.00 Provided Daily Flow : 0.00

The undersigned petitions you to grant permission to ENTER INTO THE MAIN SEWER and, if such permission is granted, hereby agrees to the following:

1. To abide by the conditions and regulations imposed by the Commissioner of Public Works by statute or by ordinance now in force, or as amended from time to time.
2. That the connection of said sewer with the main sewer shall be inspected by an employee of the department of Public Works or by a designated agent of the Town before burial of said connection.
3. That the work shall at all times be under the direction and control of the Commissioner of Public Works or his authorized agent, and that any expense incurred by the Town shall be charged to the permittee, and said

permittee agrees to reimburse the Town for said expense.

Installing Company Name: Robert J. Canessa

License Type: CSI-DM
Residential
Demolition Only

Address: P. O. Box 51643 City/Town/State: New Bedford MA

GRANTED WITH THE USUAL CONDITIONS

Call (781) 942-9077 For Inspection

Received

6-13

APR 29 2013

APPLICATION/AGREEMENT

For Trench/Disturbance Permit within the City of New Bedford

Permit #

Dig Safe # 2013-180-0507

Date

4/29/13

TO THE MAYOR AND CITY COUNCIL:

DISTURBANCE PERMIT/TRENCH SAFETY PERMIT

Permission is hereby requested to excavate the surface of: ☒ City Property and/or ☒ Private Property

Provide Sketch

Location of Work: 4148 ACUSHNET AVENUE

Sewer permit # 24331

Substantially as per plan annexed, for the purpose of: Connect to

Sewer Stub on Property

Work will begin (weather permitting) on: 4/29/2013

Work will end (weather permitting) on: 5/29/2013

Applicant Name: Robert J. CAWESSA

Excavator(s) Name: R.J. CAWESSA EXCAVATION

Company Name: R.J. CAWESSA EXCAVATION

Hoisting Equipment License Number: 137555

Grade: 2A

Expiration Date: 7/24/2013

Contact Number: Bob CAWESSA
5089161144

Name & Contact Number of Insurer: Rug Demount

Audit insurance on file

Competent Person on Work Site: Bob

APPROVED BY: Norman Amador DATE: 4/29/13

TITLE: Owner of the work

This permit shall be posted at the work site, and shall remain until the work is completed. It is subject to inspection at all times.

Cheveli A. Torres

From: Sarah Porter
Sent: Thursday, February 02, 2012 10:35 AM
To: Cheveli A. Torres
Subject: RE: ABANDONMENT OF SEPTIC

Everything is OK from a Conservation Standpoint
Thanks you
Sarah

From: Cheveli A. Torres
Sent: Wednesday, February 01, 2012 11:33 AM
To: Sarah Porter
Subject: ABANDONMENT OF SEPTIC

Sarah,

Hello, I had a resident call to inquire about the abandonment of their septic system the location is 4148 Acushnet Ave.

Just wanted to make sure everything was ok before the permit was issued.

Thank you,

Cheveli

No. 13-04FEE \$60.00CL # 7802Rec 10979

COMMONWEALTH OF MASSACHUSETTS

Board of Health, New Bedford, MA.

DISPOSAL SYSTEM CONSTRUCTION PERMIT

Permission is hereby granted to; Construct() Repair() Upgrade() Abandon(☒) an individual sewage disposal system at 4148 Acushnet Ave as described in the application for

Disposal System Construction Permit No. _____, dated _____.

Provided: Construction shall be completed within three years of the date of this permit. All local conditions must be met.

Form 1255 Rev. 5/96 A.M. Sulkin Co. Boston, MA

Date 4/28/13 Board of Health MitchellNo. 12979CITY OF NEW BEDFORD
HEALTH DEPARTMENT RECEIPT FOR PAYMENTDate: 4/28/13 Rec'd By: MFK

Name: _____

For Address(s):

Septic Abandonment
4148 Acushnet Ave

PERMIT/LICENSE:

TYPE: ☐ NEW ☐ RENEWALTIME FRAME: ☐ ANNUAL ☐ SEASONAL ☐ TEMP

(FOOD EST. ONLY)

☐ MISC. ENV PERMITS/LICENSES☐ TOBACCO /NICOTINE DELIVERY PRODUCT SALES☐ MISC. ADMINISTRATIVE FEES☐ FLOOR PLAN REVIEW

VARIOUS INSPECTIONS:

☐ PRE-DEMO INSPECTION (ENV)☐ VENDOR/VOUCHER INSPECTION (MH)

RE-INSPECTION:

☐ ENV ☐ MH ☐ TOBACCO

Description/Calculations:

Fee: \$60.00 Check # 7802☐ ENV 01-510-44255-000 ☐ MH 01-510-44250-000☐ Tobacco Control 01-510-44200-000

WHITE - A/R; PINK - NBHD Application/Form; YELLOW - RECEIPT

NBHD.1.3.2012

05027C

⑤

