



PERMIT NO.

CITY OF NEW BEDFORD  
SEWER AND/OR STORM DRAIN PERMIT

DATE \_\_\_\_\_

24330 EXTENSION

This certifies that permission is granted to

Property Owner Phila Branch Address 185 Melborn Rd, Dighton, MA 01925 Tel. \_\_\_\_\_

To connect a sewer and/or storm drain located at Wildwood Rd existing 2" for main

Assessor's Plot 130F Lot \_\_\_\_\_, to the sewer and/or storm drain in from end of Wildwood St to Hwy 1 Street to 6 L S2

To be laid in accordance with the conditions in this application and the City of New Bedford ordinances.

TYPE OF USE: RESIDENTIAL COMMERCIAL INDUSTRIAL FLOW \_\_\_\_\_ G.P.D.

If applicant other than actual property owner, attach Letter of Authorization from Property Owner.

Name Phila Branch Tel. (508) 742-7621

Mailing Address 185 Melborn Rd

The Bonded Contractor/Drain Layer authorized to perform this work is:

Name R.J. Carless Address \_\_\_\_\_ Tel. \_\_\_\_\_

Type of Pipe Required: SD 33 PVC

PERMIT EXPIRES ONE YEAR AFTER DATE OF ISSUE

- Requires separate connections for sewage and storm drain where applicable. Storm water cannot be discharged to a sanitary sewer.
- All work must be inspected and approved by a D.P.I. inspector before backfilling.
- If this connection is to be part of a private service shared jointly with other building owners, attach copy of Recorded Joint Maintenance Agreement.
- Permits can be issued to Industrial and/or Commercial Applicants only upon receipt and approval by the Commissioner of Public Infrastructure of required plans and supplemental information.
- In addition, a City-issued Industrial User Discharge Permit and/or a Sewer Extension/Connection Permit issued by the Commonwealth of Massachusetts D.E.P. shall be required by the City for Industrial Discharge into the sewer system.

Industrial User Discharge Permit No. \_\_\_\_\_ Date \_\_\_\_\_

Comm. Mass. Sewer Conn./Ext. Permit No. \_\_\_\_\_ Date \_\_\_\_\_

A Filing and Inspection Fee of \$ 450.00, plus an Entrance Fee of \$ 1,100 where applicable, must accompany this application.

Bank# Sovereign Bank Check# 1118 Date 4/16/13 Receipt# 09995

Other requirements: 24 hr notice for inspection, 2 (508) 979-1550 ext 506 must file with

Dep WD 72 Compliance certification for sewer extension 5,100' long printed with sewer plan

sewer man must be Witnessed by DAI Engineering

Connection made to Sewer Part of jointly-shared private line YES NO (508) 979-1550 x6 506

Storm Drain

Applicant agrees to abide by the above terms, as well as all pertinent ordinances of the City of New Bedford, and such other special rules as the Commissioner of Public Infrastructure and/or City Engineer may deem necessary

City Engineer

Signature of Property Owner or Representative

INSPECTOR'S REPORT

INSPECTED BY: \_\_\_\_\_

DATE: \_\_\_\_\_

COMMENTS: \_\_\_\_\_

APPROVED

DIS

SIGNATURE

SEE WHITE SHEETS

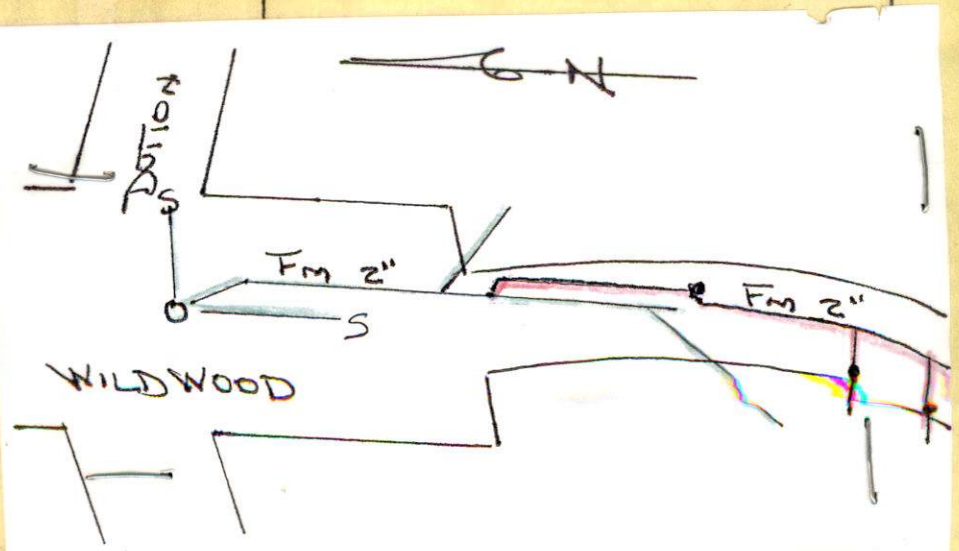



$$\begin{array}{r} 61 \\ \hline 61 \\ \hline 61 \\ \hline 61 \end{array}$$

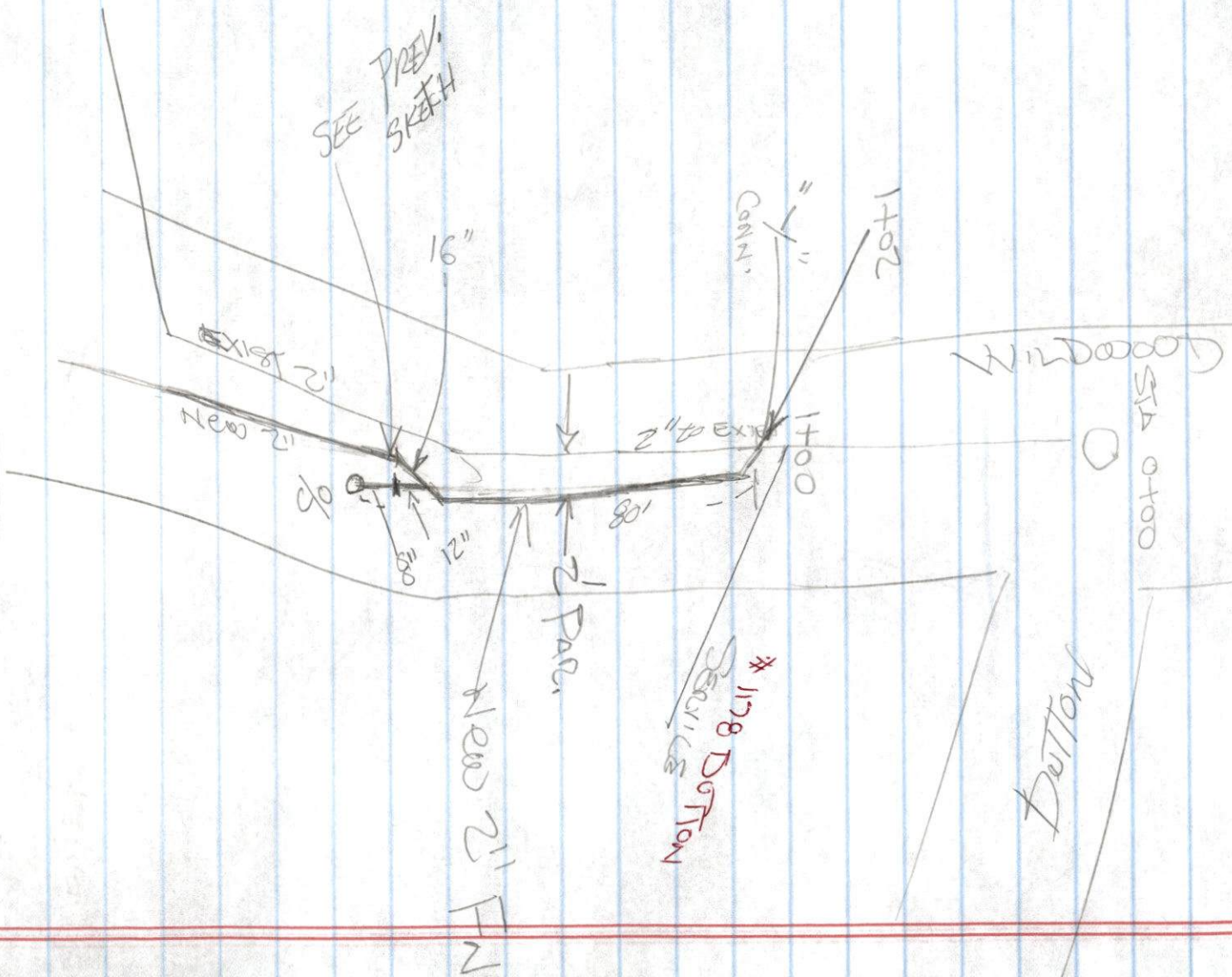



Chris Bryant

U000517  
RD.

34-163-Extension - 58469/2013

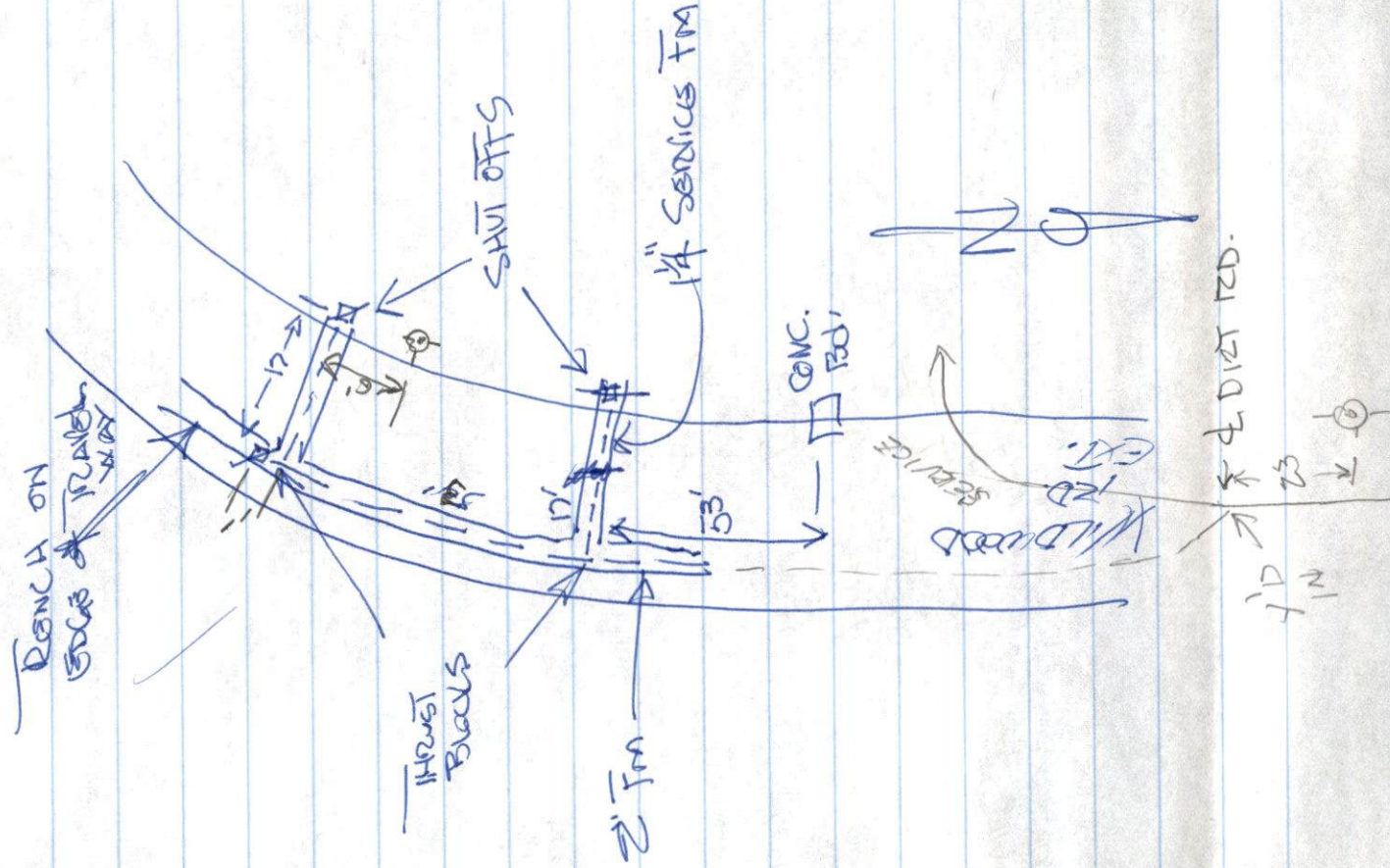



Sewer extension

Inspector



PERMIT NO.  
24330

CITY OF NEW BEDFORD  
SEWER AND/OR STORM DRAIN PERMIT

DATE 4/16/13  
Expires: 4/16/14

This certifies that permission is granted to

Paula Mousch 185 Mattapoisett Rd Rochester MA (508) 789-3824  
Property Owner Address Tel.

To connect a sewer extension on Wildwood Rd, 90ft x Dutton St. Tel. existing 2" force main

Assessor's Plot 130F Lot to the sewer and/or storm drain in from End of Wildwood Sutherland Street to L 6 L 52

To be laid in accordance with the conditions in this application and the City of New Bedford ordinances.

TYPE OF USE: RESIDENTIAL COMMERCIAL INDUSTRIAL FLOW G.P.D.

If applicant other than actual property owner, attach Letter of Authorization from Property Owner.

Name Phil Gayette Tel. (508) 742-7624

Mailing Address 765 Wildwood Rd

The Bonded Contractor/Drain Layer authorized to perform this work is:

BJ Canessa Chris Newdega

Name Address Tel.

Type of Pipe Required: SDR 35 PVC

PERMIT EXPIRES ONE YEAR AFTER DATE OF ISSUE

- Requires separate connections for sewage and storm drain where applicable. Storm water cannot be discharged to a sanitary sewer.
- All work must be inspected and approved by a D.P.I. inspector before backfilling.
- If this connection is to be part of a private service shared jointly with other building owners, attach copy of Recorded Joint Maintenance Agreement.
- Permits can be issued to Industrial and/or Commercial Applicants only upon receipt and approval by the Commissioner of Public Infrastructure of required plans and supplemental information.
- In addition, a City-issued Industrial User Discharge Permit and/or a Sewer Extension/Connection Permit issued by the Commonwealth of Massachusetts D.E.P. shall be required by the City for Industrial Discharge into the sewer system.

Industrial User Discharge Permit No. Date

Comm. Mass. Sewer Conn./Ext. Permit No. Date

A Filing and Inspection Fee of \$450, plus an Entrance Fee of \$1,480, where applicable, must accompany this application.

Bank# Sovereign Bank check# 1118 Date 4/16/13 Receipt# 099915

Other requirements 24 hr. notice for inspection @ (508) 979-1550 ext 506 must file with

Dep WD 72 compliance certification for sewer extensions < 1000' cap printed with Sewer permit must be

Connection made to Sewer pressure tested before service can be tied into man must be witnessed by DPI Engineering call to coordinate (508) 979-1550 ext 506

Applicant agrees to abide by the above terms, as well as all pertinent ordinances of the City of New Bedford, and such other special rules as the Commissioner of Public Infrastructure and/or City Engineer may deem necessary

City Engineer Signature of Property Owner or Representative

INSPECTOR'S REPORT

INSPECTED BY: RB  
DATE: 5/9/2013  
COMMENTS:

APPROVED DISAPPROVED

SIGNATURE

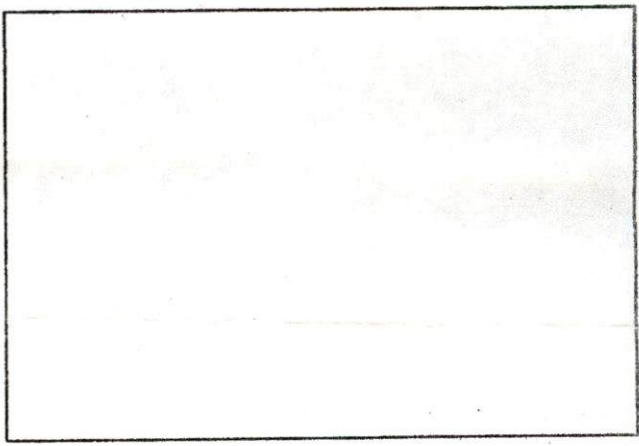

SKETCH PLAN





PERMIT NO.

24330

CITY OF NEW BEDFORD  
SEWER AND/OR STORM DRAIN PERMIT

DATE 4/16/13  
expires: 4/16/14

This certifies that permission is granted to

Paula Mersch 185 Maltapisset Rd Rochester MA (508) 789-3824.  
Property Owner Address Tel.

To connect a sewer and/or storm drain located at Wildwood Rd existing 2" foremain  
extension Wildwood Rd 90ft 5" x Dutton St joining into

Assessor's Plot 130F Lot sewer extension to the sewer and/or storm drain in from End of Wildwood Sutherland Street  
to 266 S2

To be laid in accordance with the conditions in this application and the City of New Bedford ordinances.

TYPE OF USE: RESIDENTIAL COMMERCIAL INDUSTRIAL FLOW \_\_\_\_\_ G.P.D.

If applicant other than actual property owner, attach Letter of Authorization from Property Owner.

Name Phil Gayette Tel. (508) 742-7624

Mailing Address 745 Wildwood Rd

The Bonded Contractor/Drain Layer authorized to perform this work is:

R.J. Carossa Chris Mendez

Name Address Tel.

Type of Pipe Required: SDR 35 PVC

PERMIT EXPIRES ONE YEAR AFTER DATE OF ISSUE

- Requires separate connections for sewage and storm drain where applicable. Storm water cannot be discharged to a sanitary sewer.
- All work must be inspected and approved by a D.P.I. inspector before backfilling.
- If this connection is to be part of a private service shared jointly with other building owners, attach copy of Recorded Joint Maintenance Agreement.
- Permits can be issued to Industrial and/or Commercial Applicants only upon receipt and approval by the Commissioner of Public Infrastructure of required plans and supplemental information.
- In addition, a City-issued Industrial User Discharge Permit and/or a Sewer Extension/Connection Permit issued by the Commonwealth of Massachusetts D.E.P. shall be required by the City for Industrial Discharge into the sewer system.

Industrial User Discharge Permit No. \_\_\_\_\_ Date \_\_\_\_\_

Comm. Mass. Sewer Conn./Ext. Permit No. \_\_\_\_\_ Date \_\_\_\_\_

A Filing and Inspection Fee of \$ 450.00, plus an Entrance Fee of \$ 1,480.00, where applicable, must accompany this application.

Bank# Sovereign Bank Check# 1118 Date 4/16/13 Receipt# 099995

Other requirements: 24 hr. notice for inspection @ (508) 979-1550 ext 506 must file with

Dep WD 72 Compliance certification for sewer extensions < 1000' C-100 printed with Sewer per  
sewer main must be Sewer pressure tested before service can be tied into main - must be

Connection made to Storm Drain Part of jointly-shared private line YES NO Witnessed by DPI Engineering  
Call to coordinate  
(508) 979-1550 ext 506

Applicant agrees to abide by the above terms, as well as all pertinent ordinances of the City of New Bedford, and such other special rules as the Commissioner of Public Infrastructure and/or City Engineer may deem necessary

Brandon Amadeo

City Engineer

Clerk of the Works

Phil Gayette

Signature of Property Owner or Representative

INSPECTOR'S REPORT

INSPECTED BY: \_\_\_\_\_

DATE: \_\_\_\_\_

COMMENTS: \_\_\_\_\_

APPROVED

DISAPPROVED

SIGNATURE

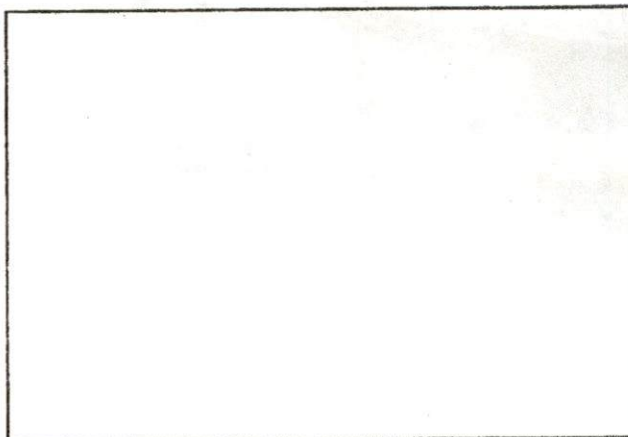

SKETCH PLAN





Department of Public Infrastructure

Ronald H. Labelle  
Commissioner

CITY OF NEW BEDFORD

Jonathan F. Mitchell, Mayor

Water  
Wastewater  
Highways  
Engineering  
Cemetery

To Whom It May Concern:

I Paula Reusch 185 Mattapoisett Rd Rochester MA, being  
(Name) (Mailing Address)

Owner of property located at

Wildwood Rd

Plot 130F, Lot 6, hereby agree to allow Phil Goyette  
(Name)

765 Wildwood Rd, to act on my behalf including affixing my  
(Mailing Address)

signature in securing permit for:

☒ Sewer/Drain Service Permits  
☒ Water Service Permits  
☐ Driveway Installation Permits  
☐ Sidewalk Installation Permits

I further agree to conform to, and abide by, All City rules and ask regulations applicable to the permit (s) being applied for:

Name

Paula Reusch  
Signature

Address

185 Mattapoisett Rd Rochester MA

Date

4/16/13

Telephone number

508 789 3824

**Cheveli A. Torres**

---

**From:** Sarah Porter  
**Sent:** Thursday, April 18, 2013 2:47 PM  
**To:** Cheveli A. Torres  
**Subject:** RE:

Cheveli, – can you fax or email over a map of the extension and the nearest lot numbers – anything at all would be helpful – wildwood road has wetlands on it

Thank you

Sarah

Fax: 508-961-3045

---

**From:** Cheveli A. Torres  
**Sent:** Thursday, April 18, 2013 9:50 AM  
**To:** Sarah Porter  
**Subject:**

Hello,

Sarah This Week a sewer extension Permit was Pulled for Wildwood Rd. Plot 130F they soon will also be pulling 2 sewer services  
on Wildwood Rd As well just wondering if everything in that area is a go.

Thank you, Enjoy your day!  
Cheveli  
Beginning a 90' lot from  
Along Wildwood Rd S X. Dalton  
going South 14  
to lots 6  
#52  
Map 130F

sewer extension



PERMIT NO.  
24330

CITY OF NEW BEDFORD  
SEWER AND/OR STORM DRAIN PERMIT

DATE 4/16/13  
Expires: 4/16/14

This certifies that permission is granted to

Paula Mersch 185 Mattapaisset Rd Rochester MA (508) 789-3824  
Property Owner Address Tel.

To connect a sewer extension Wildwood Rd 90ft 5x Dutton St existing 2" force main  
and/or storm drain located at Wildwood Rd existing 2" force main

Assessor's Plot 130F Lot 130F to the sewer and/or storm drain in from end of Wildwood St  
to L 6 L 52

To be laid in accordance with the conditions in this application and the City of New Bedford ordinances.

TYPE OF USE: RESIDENTIAL COMMERCIAL INDUSTRIAL FLOW G.P.D.

If applicant other than actual property owner, attach Letter of Authorization from Property Owner.

Name Phil Gallette Tel. (508) 742-7624

Mailing Address 765 Wildwood Rd

The Bonded Contractor/Drain Layer authorized to perform this work is:

R.J. Carossa Chris Mendez Tel.

Name R.J. Carossa Address Chris Mendez

Type of Pipe Required: SDR 35 AK

PERMIT EXPIRES ONE YEAR AFTER DATE OF ISSUE

- Requires separate connections for sewage and storm drain where applicable. Storm water cannot be discharged to a sanitary sewer.
  - All work must be inspected and approved by a D.P.I. inspector before backfilling.
  - If this connection is to be part of a private service shared jointly with other building owners, attach copy of Recorded Joint Maintenance Agreement.
  - Permits can be issued to Industrial and/or Commercial Applicants only upon receipt and approval by the Commissioner of Public Infrastructure of required plans and supplemental information.
  - In addition, a City-issued Industrial User Discharge Permit and/or a Sewer Extension/Connection Permit issued by the Commonwealth of Massachusetts D.E.P. shall be required by the City for Industrial Discharge into the sewer system.
- Industrial User Discharge Permit No. \_\_\_\_\_ Date \_\_\_\_\_

Comm. Mass. Sewer Conn./Ext. Permit No. \_\_\_\_\_ Date \_\_\_\_\_  
A Filing and Inspection Fee of \$ 450.00 plus an Entrance Fee of \$ 1,480 where applicable, must accompany this application.

Bank Sovereign Bank Check # 1118 Date 4/16/13 Receipt # 09995

Other requirements: 24 hr. notice for inspection @ (508) 979-1550 ext 520 must file with

Dep WD 72 compliance certification for sewer extension < 1000' 4" pipe printed with sewer  
main must be Sewer pressure tested before service can be tied into main must be

Connection made to Storm Drain Part of jointly-shared private line YES NO Witnessed by DPI Engineer  
Call to coordinate (508) 979-1550 x651

Applicant agrees to abide by the above terms, as well as all pertinent ordinances of the City of New Bedford, and such other special rules as the Commissioner of Public Infrastructure and/or City Engineer may deem necessary

Andrew Amade  
City Engineer

Phil Gallette  
Signature of Property Owner or Representative

INSPECTOR'S REPORT

INSPECTED BY: \_\_\_\_\_

DATE: \_\_\_\_\_

COMMENTS: \_\_\_\_\_

APPROVED

DISAPPROVED

SIGNATURE

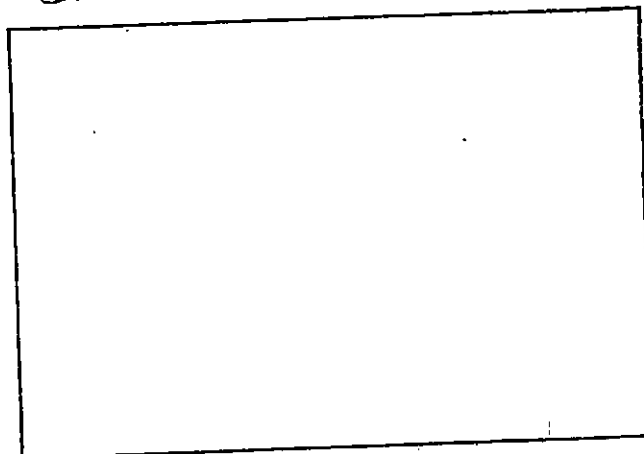

SKETCH PLAN