



PERMIT NO.

CITY OF NEW BEDFORD
SEWER AND/OR STORM DRAIN PERMIT

DATE 4/11/13

24329

This certifies that permission is granted to

Property Owner

Address

Tel.

To connect a sewer and/or storm drain located at June St (N.S.) SW corner of

Assessor's Plot 136A Lot 768 to the sewer and/or storm drain in 8" sewer in June St Street

To be laid in accordance with the conditions in this application and the City of New Bedford ordinances.

TYPE OF USE: RESIDENTIAL COMMERCIAL INDUSTRIAL FLOW 320 G.P.D.

If applicant other than actual property owner, attach Letter of Authorization from Property Owner.

Name Kevin Antonio Ponte Tel. (508) 989-9043

Mailing Address 37 Cove Rd New Bedford MA

The Bonded Contractor/Drain Layer authorized to perform this work is:

Name Chris Marcioza Address 45 Chase Rd Tel. 508 889-8447

Type of Pipe Required: 30" 35 PRC

PERMIT EXPIRES ONE YEAR AFTER DATE OF ISSUE

- Requires separate connections for sewage and storm drain where applicable. Storm water cannot be discharged to a sanitary sewer.
- All work must be inspected and approved by a D.P.I. inspector before backfilling.
- If this connection is to be part of a private service shared jointly with other building owners, attach copy of Recorded Joint Maintenance Agreement.
- Permits can be issued to Industrial and/or Commercial Applicants only upon receipt and approval by the Commissioner of Public Infrastructure of required plans and supplemental information.
- In addition, a City-issued Industrial User Discharge Permit and/or a Sewer Extension/Connection Permit issued by the Commonwealth of Massachusetts D.E.P. shall be required by the City for Industrial Discharge into the sewer system.

Industrial User Discharge Permit No. _____ Date _____

Comm. Mass. Sewer Conn./Ext. Permit No. _____ Date _____

A Filing and Inspection Fee of \$ 450.00, plus an Entrance Fee of \$ _____ where applicable, must accompany this application.

Bank# Citizens Bank Check# 5167 Date 4/11/13 Receipt# 09992

Other requirements: Please call ahead 24 hour notice

See inspection @ (508) 979-1510

Connection made to Sewer Part of jointly-shared private line YES ☒ NO ☐
Storm Drain

Applicant agrees to abide by the above terms, as well as all pertinent ordinances of the City of New Bedford, and such other special rules as the Commissioner of Public Infrastructure and/or City Engineer may deem necessary

Norman M. Amador
City Engineer

[Signature]
Signature of Property Owner or Representative

INSPECTOR'S REPORT

INSPECTED BY: _____

DATE: _____

COMMENTS: _____

APPROVED

DIS

SEE WHITE SHEET

SIGNATURE

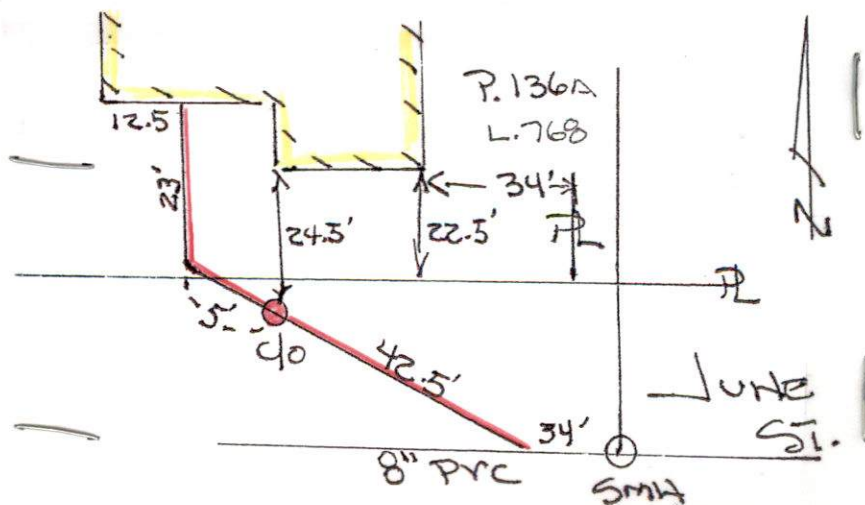



PERMIT NO.

24329

CITY OF NEW BEDFORD
SEWER AND/OR STORM DRAIN PERMIT

DATE 4/11/13

This certifies that permission is granted to

David Cardozo 18 Aois St (SOS) 617-3778
Property Owner Address Dartmouth Ma Tel.

To connect a sewer and/or storm drain located at June St (N.S.) 50' W x Montez Ave.
Assessor's Plot 136A Lot 768 to the sewer and/or storm drain in 8" sewer in June Street

To be laid in accordance with the conditions in this application and the City of New Bedford ordinances.

TYPE OF USE: RESIDENTIAL COMMERCIAL INDUSTRIAL FLOW 330 G.P.D.

If applicant other than actual property owner, attach Letter of Authorization from Property Owner.

Name Kevin Ponte Tel. (SOS) 989 9043
Mailing Address 57 Cove Rd S. Dartmouth MA

The Bonded Contractor/Drain Layer authorized to perform this work is:

Name Chris Menezoza Address 45 Chase Rd Tel. SOS 889 647
Type of Pipe Required: 35 PVC

PERMIT EXPIRES ONE YEAR AFTER DATE OF ISSUE

- Requires separate connections for sewage and storm drain where applicable. Storm water cannot be discharged to a sanitary sewer.
 - All work must be inspected and approved by a D.P.I. inspector before backfilling.
 - If this connection is to be part of a private service shared jointly with other building owners, attach copy of Recorded Joint Maintenance Agreement.
 - Permits can be issued to Industrial and/or Commercial Applicants only upon receipt and approval by the Commissioner of Public Infrastructure of required plans and supplemental information.
 - In addition, a City-issued Industrial User Discharge Permit and/or a Sewer Extension/Connection Permit issued by the Commonwealth of Massachusetts D.E.P. shall be required by the City for Industrial Discharge into the sewer system.
- Industrial User Discharge Permit No. Date

Comm. Mass. Sewer Conn./Ext. Permit No. Date
A Filing and Inspection Fee of \$4500, plus an Entrance Fee of \$ where applicable, must accompany this application.

Bank# Citizens Bank Check# 5167 Date 4/11/13 Receipt# 09992

Other requirements: Please call ahead 24 hour notice
for inspection @ (SOS) 979-1550

Connection made to Sewer Part of jointly-shared private line YES NO
Storm Drain

Applicant agrees to abide by the above terms, as well as all pertinent ordinances of the City of New Bedford, and such other special rules as the Commissioner of Public Infrastructure and/or City Engineer may deem necessary

Alfredo Amadeo
City Engineer
Close of the Works

Signature of Property Owner or Representative

INSPECTOR'S REPORT

INSPECTED BY: _____
DATE: _____
COMMENTS: _____

APPROVED DISAPPROVED

SIGNATURE

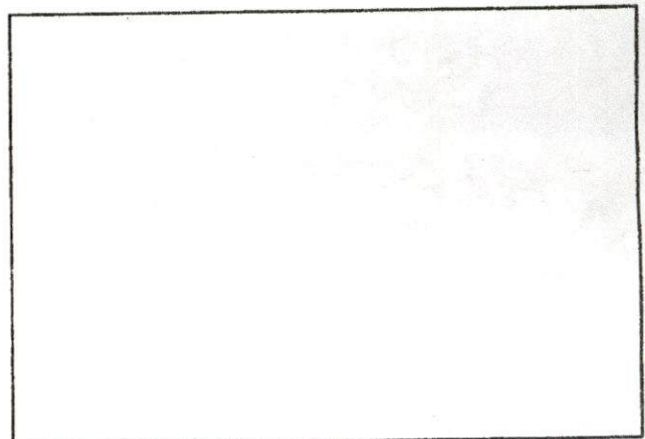

SKETCH PLAN



PERMIT NO.

CITY OF NEW BEDFORD
SEWER AND/OR STORM DRAIN PERMIT

DATE 4/11/13

24329

This certifies that permission is granted to

David Cardosa 18 Avis St (508) 647-3779
Property Owner Address Dartmouth Ma Tel.

To connect a sewer and/or storm drain located at June St (N.S.) 50' W x Mark Ave
Assessor's Plot 136A Lot 768 to the sewer and/or storm drain in 8" sewer in June Street

To be laid in accordance with the conditions in this application and the City of New Bedford ordinances.
TYPE OF USE: RESIDENTIAL COMMERCIAL INDUSTRIAL FLOW 330 G.P.D.

If applicant other than actual property owner, attach Letter of Authorization from Property Owner.
Name Kevin Carlos Ponte Tel. (508) 989-9043
Mailing Address 57 Cove Rd S. Dartmouth MA
The Bonded Contractor/Drain Layer authorized to perform this work is:

Name Chris Marroja Address 45 Chase Rd Tel. 508 889-4047
Type of Pipe Required: SD 35 PVC

PERMIT EXPIRES ONE YEAR AFTER DATE OF ISSUE

- Requires separate connections for sewage and storm drain where applicable. Storm water cannot be discharged to a sanitary sewer.
 - All work must be inspected and approved by a D.P.I. inspector before backfilling.
 - If this connection is to be part of a private service shared jointly with other building owners, attach copy of Recorded Joint Maintenance Agreement.
 - Permits can be issued to Industrial and/or Commercial Applicants only upon receipt and approval by the Commissioner of Public Infrastructure of required plans and supplemental information.
 - In addition, a City-issued Industrial User Discharge Permit and/or a Sewer Extension/Connection Permit issued by the Commonwealth of Massachusetts D.E.P. shall be required by the City for Industrial Discharge into the sewer system.
- Industrial User Discharge Permit No. _____ Date _____

Comm. Mass. Sewer Conn./Ext. Permit No. _____ Date _____
A Filing and Inspection Fee of \$ 4500, plus an Entrance Fee of \$ _____ where applicable, must accompany this application.

Bank# Citizens Bank Check# 5167 Date 4/11/13 Receipt# 09992

Other requirements: Please call ahead 24 hour notice
for inspection @ (508) 979-1550

Connection made to Sewer Part of jointly-shared private line YES NO
Storm Drain

Applicant agrees to abide by the above terms, as well as all pertinent ordinances of the City of New Bedford, and such other special rules as the Commissioner of Public Infrastructure and/or City Engineer may deem necessary

Norman Amodeo
City Engineer

[Signature]
Signature of Property Owner or Representative

INSPECTOR'S REPORT

INSPECTED BY: [Signature]
DATE: 6/12/13
COMMENTS: _____

APPROVED

DISAPPROVED

[Signature]
SIGNATURE

SKETCH PLAN

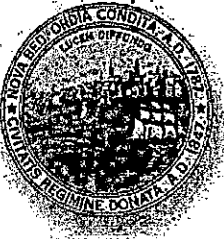

Department of Public Infrastructure

Ronald H. Labelle
Commissioner

CITY OF NEW BEDFORD

Jonathan F. Mitchell, Mayor

Water
Wastewater
Highways
Engineering
Cemetery

To Whom It May Concern:

I David Cardoso 18 Aviz St Dartmouth, being
(Name) (Mailing Address)

Owner of property located at

Jane St New Bedford MA

Plot 136 A, Lot 768 272, hereby agree to allow Kevin Ponte
(Name)

57 Cove Rd S. Dartmouth, to act on my behalf including affixing my
(Mailing Address)

signature in securing permit for:

☒ Sewer/Drain Service Permits
☒ Water Service Permits
☐ Driveway Installation Permits
☐ Sidewalk Installation Permits

I further agree to conform to, and abide by, All City rules and ask regulations applicable to the permit (s) being applied for:

Name David Cardoso
Signature
18 Aviz St Dartmouth
Address
4/11/13 (808)
Date Telephone number 617 3778



Commonwealth of Massachusetts

CITY OF NEW BEDFORD

City Hall, Room 308, 133 William Street New Bedford, MA 02740 (508) 979-1540



FOUNDATION PERMIT

3/29/2013

No. **B-13-181**

MSBC Sect. 111.8 - Any permit issued shall be deemed abandoned and invalid unless the work authorized by it shall have been commenced within six (6) months after its issuance.

FEE PAID \$ #Error

This certifies that **CARDOSO DAVID M**
owner/contractor has permission to:
ON: **Foundations Only 1-2 Family - 100.00**

NS JUNE ST

Providing that the person accepting this permit shall in every respect conform to the terms of application therefore on file in this office; to the provisions of the statute of the Commonwealth and to the by-laws of the City of New Bedford relating to the inspection, erection, enlarging, altering, raising, moving, repairing, or tearing down of a building.

Permit is issued subject to the following special requirements: (Restrictions)



Wiring Inspector



Plumbing Inspector



Building Inspector

YOUR AREA INSPECTOR IS: **Thomas Welch**

Tel (508) 979-1540 Between 8:00am - 9:00am

**NOTICE: NOTIFY INSPECTOR 48 HOURS IN
ADVANCE OF APPLYING SHEATHING OR LATHING**

OCCUPANCY PERMIT REQUIRED BEFORE OCCUPANCY

No Building or Structure shall be used or occupied until the Certificate of Use and Occupancy shall have been issued by the Building Commissioner - MSBC, Sect. 120:11

This Card Must Be Displayed in a Conspicuous Place on the Premises and Not Torn Down or Removed Until Completion of Work

SUBJECT TO MASSACHUSETTS
STATE BUILDING CODE

David O. Penney

Building Inspector

Estate Tax Bill Inquiry

04/11 12:26

ot 136-A-768

Assessed Owner

KRAKOWIAK JOHN S

C/O JANIE SUTLER

311 KNOTTS CIRCLE

WOODSTOCK, GA 30188

/01/13 04/01/13
100 10-----
City of New Bedford
Tax Billing/Collecting
04-11-13 13:09:31
-----Receipt# 463895
Account#
CK# 5166Amount tendered > 724.00
Item paid Amount paid
2013R00125300 724.00Change returned >
0.00

THANK YOU

Your cashier T. ANDRADE

mts Paid -----		Tax Title		Total
ter	Total	Prin	Inter	Balance
0.00	362.92	0.00	0.00	0.00
0.00	0.00	362.92	22.41	385.33
0.00	0.00	329.94	8.73	338.67
0.00	0.00	329.93	0.00	329.93
-----		-----	-----	-----
0.00	362.92	1022.79	31.14	1053.93

724.00

May

DISPLAY PERMIT IN A CONSPICUOUS PLACE ON THE PREMISES



Commonwealth of Massachusetts

City of New Bedford

133 William Street New Bedford, MA 02740

SEWER PERMIT



Date: 4/16/2013

No. WW-13-10

Sewer Connection Fee: \$450.00

Pipe Size: 0.00

Trench Length: 0.00

Service Location: NS JUNE ST

Owner Name: CARDOSO DAVID M

Type of Occupancy: Residential

Type of Work: Sewer - New Sewer Service

Work Description: CONNECTED TO 8"SEWER IN JUNE STREET

JUNE ST (N.S.) 50' W X MORTON AVE

No. of Units : 3 Required Design Daily Flow : 330.00 Provided Daily Flow : 0.00

The undersigned petitions you to grant permission to ENTER INTO THE MAIN SEWER and, if such permission is granted, hereby agrees to the following:

1. To abide by the conditions and regulations imposed by the Commissioner of Public Works by statute or by ordinance now in force, or as amended from time to time.
2. That the connection of said sewer with the main sewer shall be inspected by an employee of the department of Public Works or by a designated agent of the Town before burial of said connection.
3. That the work shall at all times be under the direction and control of the Commissioner of Public Works or his authorized agent, and that any expense incurred by the Town shall be charged to the permittee, and said

permittee agrees to reimburse the Town for said expense.

Installing Company Name: CHRISTOPHER L. MENDOZA

License Type: Hoisting Engineer

Address: 45 CHASE RD

City/Town/State: DARTMOUTH

MA

GRANTED WITH THE USUAL CONDITIONS

Call (781) 942-9077 For Inspection

