



PERMIT NO.

CITY OF NEW BEDFORD  
SEWER AND/OR STORM DRAIN PERMIT

DATE 4/10/13

24328

This certifies that permission is granted to

Property Owner Lionel Tremblay Address 135 Bryant Lane Tel. (508) 962-1800

To connect a sewer and/or storm drain located at River Rd (C.S.) @ Howard Ave Intersection

Assessor's Plot 116 Lot 91, to the sewer and/or storm drain in 24" mixed Rd Street

To be laid in accordance with the conditions in this application and the City of New Bedford ordinances.

TYPE OF USE: RESIDENTIAL COMMERCIAL INDUSTRIAL FLOW \_\_\_\_\_ G.P.D.

If applicant other than actual property owner, attach Letter of Authorization from Property Owner.

Name N/A Tel. \_\_\_\_\_

Mailing Address N/A

The Bonded Contractor/Drain Layer authorized to perform this work is:

Name Chris Mancoske CO. Address 45 Cross Rd Tel. 508 884-4247

Type of Pipe Required: SDR 35 PVC

PERMIT EXPIRES ONE YEAR AFTER DATE OF ISSUE

- Requires separate connections for sewage and storm drain where applicable. Storm water cannot be discharged to a sanitary sewer.
- All work must be inspected and approved by a D.P.I. inspector before backfilling.
- If this connection is to be part of a private service shared jointly with other building owners, attach copy of Recorded Joint Maintenance Agreement.
- Permits can be issued to Industrial and/or Commercial Applicants only upon receipt and approval by the Commissioner of Public Infrastructure of required plans and supplemental information.
- In addition, a City-issued Industrial User Discharge Permit and/or a Sewer Extension/Connection Permit issued by the Commonwealth of Massachusetts D.E.P. shall be required by the City for Industrial Discharge into the sewer system.

Industrial User Discharge Permit No. \_\_\_\_\_ Date \_\_\_\_\_

Comm. Mass. Sewer Conn./Ext. Permit No. \_\_\_\_\_ Date \_\_\_\_\_

A Filing and Inspection Fee of \$ 450.00, plus an Entrance Fee of \$ \_\_\_\_\_ where applicable, must accompany this application.

Bank# First Five Check# 7839 Date 4/10/13 Receipt# 09990

Other requirements: Please call ahead 24 hr notice @ (508) 979-1550

Connection made to Sewer Part of jointly-shared private line YES NO  
Storm Drain

Applicant agrees to abide by the above terms, as well as all pertinent ordinances of the City of New Bedford, and such other special rules as the Commissioner of Public Infrastructure and/or City Engineer may deem necessary

Chris Mancoske  
City Engineer

Lionel Tremblay  
Signature of Property Owner or Representative

INSPECTOR'S REPORT

INSPECTED BY: \_\_\_\_\_

DATE: \_\_\_\_\_

COMMENTS: \_\_\_\_\_

APPROVED

DISAPPROVED

SIGNATURE

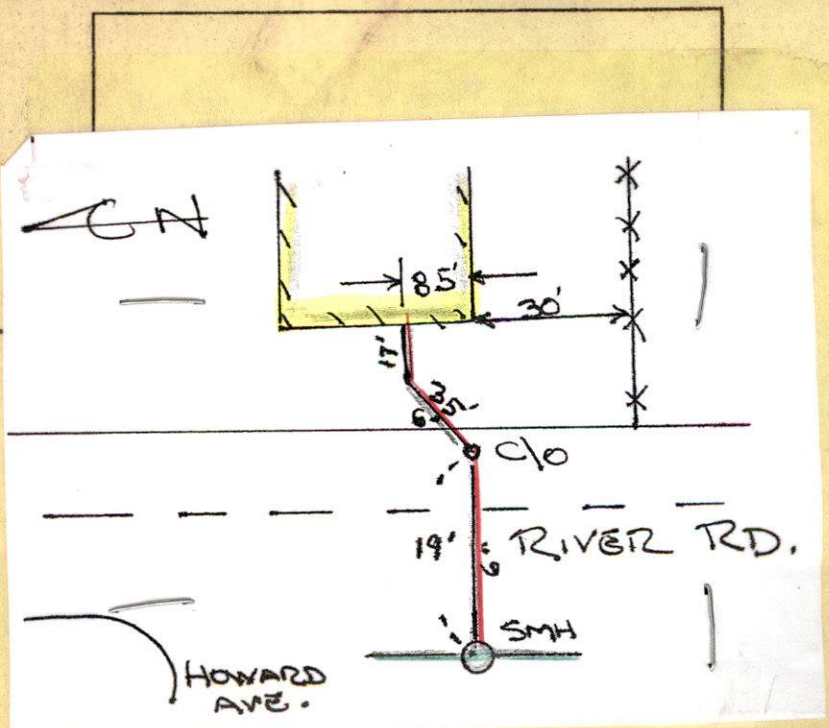





Inspector

PERMIT NO.

CITY OF NEW BEDFORD  
SEWER AND/OR STORM DRAIN PERMIT

DATE 4/10/13

24328

This certifies that permission is granted to

Lionel Tetmault 135 Bryant Lane (SOS) 962-1800  
Property Owner Address Tel.

To connect a sewer and/or storm drain located at River Rd (C.S.) @ Howard Ave Intersection

Assessor's Plot 116 Lot 91, to the sewer and/or storm drain in 24" in River Rd Street  
Sewer Pipe

To be laid in accordance with the conditions in this application and the City of New Bedford ordinances.

TYPE OF USE: RESIDENTIAL COMMERCIAL INDUSTRIAL FLOW G.P.D.

If applicant other than actual property owner, attach Letter of Authorization from Property Owner.

Name Tel.

Mailing Address N/A

The Bonded Contractor/Drain Layer authorized to perform this work is:

Name Chris Mendoza CO. Address 45 Chase Rd Tel. SOS 884-4247  
Type of Pipe Required: SDR 35 PVC W-Deetmold

PERMIT EXPIRES ONE YEAR AFTER DATE OF ISSUE

- Requires separate connections for sewage and storm drain where applicable. Storm water cannot be discharged to a sanitary sewer.
  - All work must be inspected and approved by a D.P.I. inspector before backfilling.
  - If this connection is to be part of a private service shared jointly with other building owners, attach copy of Recorded Joint Maintenance Agreement.
  - Permits can be issued to Industrial and/or Commercial Applicants only upon receipt and approval by the Commissioner of Public Infrastructure of required plans and supplemental information.
  - In addition, a City-issued Industrial User Discharge Permit and/or a Sewer Extension/Connection Permit issued by the Commonwealth of Massachusetts D.E.P. shall be required by the City for Industrial Discharge into the sewer system.
- Industrial User Discharge Permit No. Date

Comm. Mass. Sewer Conn./Ext. Permit No. Date

A Filing and Inspection Fee of \$450, plus an Entrance Fee of \$ where applicable, must accompany this application.

Bank# Bank Five Check# 7839 Date 4/10/13 Receipt# 09990

Other requirements: Please call ahead 24 hr notice @ (SOS) 979-1550

extension SOL

Connection made to Sewer Storm Drain Part of jointly-shared private line YES NO

Applicant agrees to abide by the above terms, as well as all pertinent ordinances of the City of New Bedford, and such other special rules as the Commissioner of Public Infrastructure and/or City Engineer may deem necessary

City Engineer Clerk of the Works Signature of Property Owner or Representative

INSPECTOR'S REPORT

INSPECTED BY: DATE: 9/16/13 COMMENTS:

APPROVED DISAPPROVED

SIGNATURE

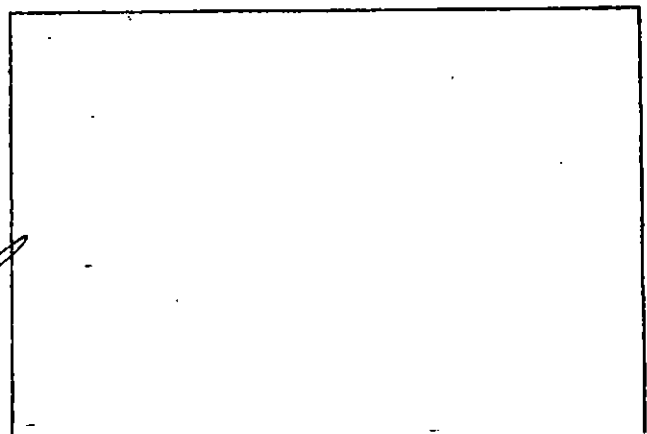

SKETCH PLAN

✓ 2022-15-11

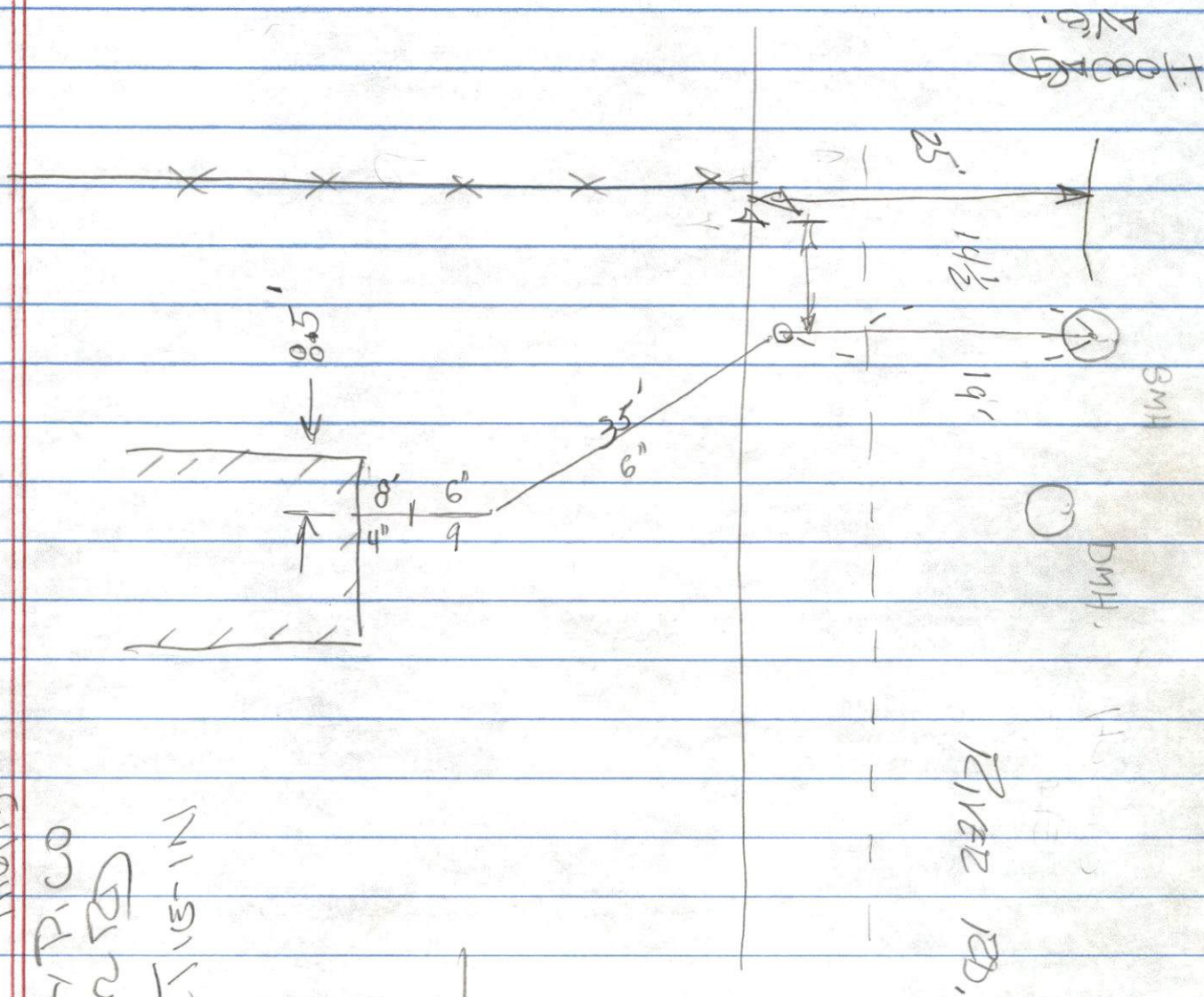

LOTS 110, 121, & 365

#112  
1½ STY WF

GARAGE

50.00'  
N 23°45'00" E

S 67°21'10" E

99.80'

75.11'

137.15'

N 23°45'00" E

RIVER (PUBLIC ~ 40' WIDE)

52'  
SCALES

PLAN  
SCALE  
WRONG

MAP 1

CENTER OF DOOR

EXISTING  
FOUNDATION  
T.O.W. ELEV.  
9.78 N.B.C.D.

35.04'

51.79'

27.06'

1" WATER SERVICE

6" SDR-35 PVC SEWER SERVICE

DMH  
RIM = 5.65  
INV. = -0.18

SMH  
RIM = 5.59  
6" SERVICE = -1.4+-  
INV. = -6.51