

PERMIT NO.

24316

This certifies that permission is granted to

**CITY OF NEW BEDFORD  
SEWER AND/OR STORM DRAIN PERMIT**

DATE 12-12-12

Expires 12-12-13

158 Charles McCombs Blvd

New Bedford MA 02745

Tel. 508-995. '8240

To connect a sewer and/or storm drain located at 165 Tarkenton Place (WS) (Whalers Wood)

Assessor's Plot 130 G Lot 215 to the sewer and/or storm drain in Tarkilo Place Street

To be laid in accordance with the conditions in this application and the City of New Bedford ordinances.

TYPE OF USE: RESIDENTIAL COMMERCIAL INDUSTRIAL FLOW 330 G.P.D.

If applicant other than actual property owner, attach Letter of Authorization from Property Owner.

Name..... Tel.....

Mailing Address.....

The Bonded Contractor/Drain Layer authorized to perform this work is:

The Bonded Contractor/Drain Layer authorized to perform this work is:  
 Long Built Homes 158 Charles McAmis Blvd. New Bedford, MA 02745  
 508-238-2346

Name	Address	Tel.
		508-495-8240

Type of Pipe Required: SDR 35 PVC (6")

**PERMIT EXPIRES ONE YEAR AFTER DATE OF ISSUE**

- Requires separate connections for sewage and storm drain where applicable. Storm water cannot be discharged to a sanitary sewer.
- All work must be inspected and approved by a D.P.I. inspector before backfilling.
- If this connection is to be part of a private service shared jointly with other building owners, attach copy of Recorded Joint Maintenance Agreement.
- Permits can be issued to Industrial and/or Commercial Applicants only upon receipt and approval by the Commissioner of Public Infrastructure of required plans and supplemental information.
- In addition, a City-issued Industrial User Discharge Permit and/or a Sewer Extension/Connection Permit issued by the Commonwealth of Massachusetts D.E.P. shall be required by the City for Industrial Discharge into the sewer system.

Industrial User Discharge Permit No. .... Date .....

Comm. Mass. Sewer Conn./Ext. Permit No. .... Date. ....

A Filing and Inspection Fee of \$450.00, plus an Entrance Fee of \$..... where applicable, must accompany this application.

Bank# Bay Coast Bank Check# 5927 Date 12/11/12 Receipt# 9693

Other requirements: 24 hour notice for inspection at 508-979-1550

Ent. 143, 127 m, 121

Connection made to Sewer Part of jointly-shared private line YES NO  
Storm Drain

Applicant agrees to abide by the above terms, as well as all pertinent ordinances of the City of New Bedford, and such other special rules as the Commissioner of Public Infrastructure and/or City Engineer may deem necessary

Manuel H. Silva CS

**City Engineer**

Supervising Civil Engineer

.....Trustee  
Signature of Property Owner or Representative

## INSPECTOR'S REPORT

INSPECTED BY: SEE WHITE SHEET

DATE: \_\_\_\_\_

**COMMENTS:**

APPROVED

DIS

**SIGNATURE**

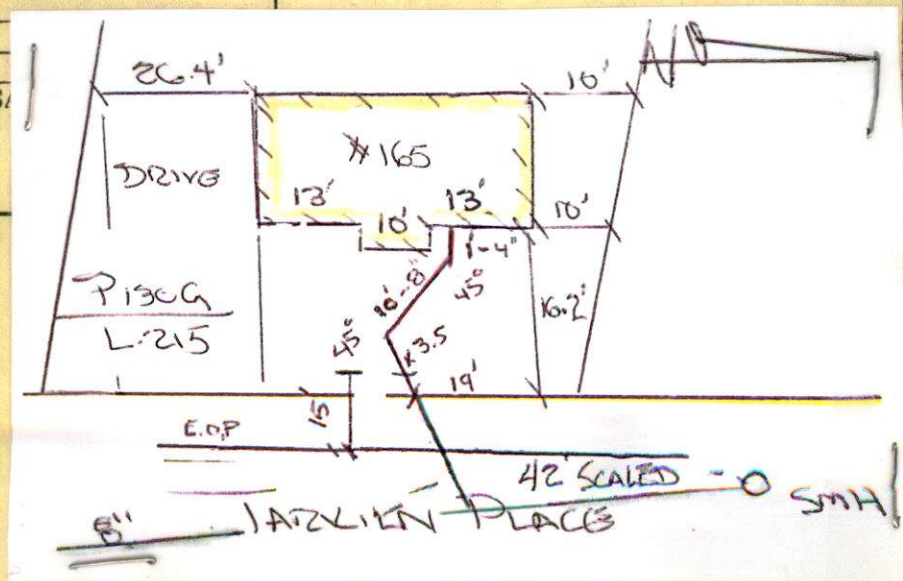



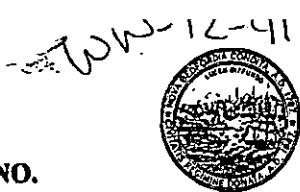

PERMIT NO.

CITY OF NEW BEDFORD  
SEWER AND/OR STORM DRAIN PERMIT

DATE 12-12-12  
Expires 12-12-13

24316

This certifies that permission is granted to

Lee Castignetti Sr., Trustee Whalers Wood Realty Trust 158 Charles McCombs Blvd  
Property Owner Address New Bedford, MA 02745  
Tel. 508-995-8240

To connect a sewer and/or storm drain located at 165 Tarkiln Place (WS) (Whalers Wood)

Assessor's Plot 130 G Lot 215, to the sewer and/or storm drain in Tarkiln Place Street

To be laid in accordance with the conditions in this application and the City of New Bedford ordinances.

TYPE OF USE: RESIDENTIAL COMMERCIAL INDUSTRIAL FLOW 330 G.P.D.

If applicant other than actual property owner, attach Letter of Authorization from Property Owner.

Name..... Tel.....

Mailing Address.....

The Bonded Contractor/Drain Layer authorized to perform this work is:

Dev. (G) Long Built Homes 158 Charles McCombs Blvd, New Bedford, MA 02745  
Name Address Tel. 508-995-8240

D.W. Whill Type of Pipe Required: SDR 35 PVC (6")

PERMIT EXPIRES ONE YEAR AFTER DATE OF ISSUE

- Requires separate connections for sewage and storm drain where applicable. Storm water cannot be discharged to a sanitary sewer.
  - All work must be inspected and approved by a D.P.I. inspector before backfilling.
  - If this connection is to be part of a private service shared jointly with other building owners, attach copy of Recorded Joint Maintenance Agreement.
  - Permits can be issued to Industrial and/or Commercial Applicants only upon receipt and approval by the Commissioner of Public Infrastructure of required plans and supplemental information.
  - In addition, a City-issued Industrial User Discharge Permit and/or a Sewer Extension/Connection Permit issued by the Commonwealth of Massachusetts D.E.P. shall be required by the City for Industrial Discharge into the sewer system.
- Industrial User Discharge Permit No..... Date.....

Comm. Mass. Sewer Conn./Ext. Permit No..... Date.....

A Filing and Inspection Fee of \$ 450.00 plus an Entrance Fee of \$..... where applicable, must accompany this application.

Bank# Bay Coast Bank Check# 5927 Date 12/11/12 Receipt# 9693

Other requirements: 24 hour notice for inspection at 508-979-1550  
Ext. 143, 127 or 121

Connection made to Sewer Part of jointly-shared private line YES ☒ NO  
Storm Drain

Applicant agrees to abide by the above terms, as well as all pertinent ordinances of the City of New Bedford, and such other special rules as the Commissioner of Public Infrastructure and/or City Engineer may deem necessary

Manuel H. Silva, Esq.  
City Engineer

[Signature]  
Signature of Property Owner or Representative

Supervising Civil Engineer

INSPECTOR'S REPORT

INSPECTED BY: \_\_\_\_\_

DATE: \_\_\_\_\_

COMMENTS: \_\_\_\_\_

\_\_\_\_\_

\_\_\_\_\_

APPROVED

DISAPPROVED

SIGNATURE

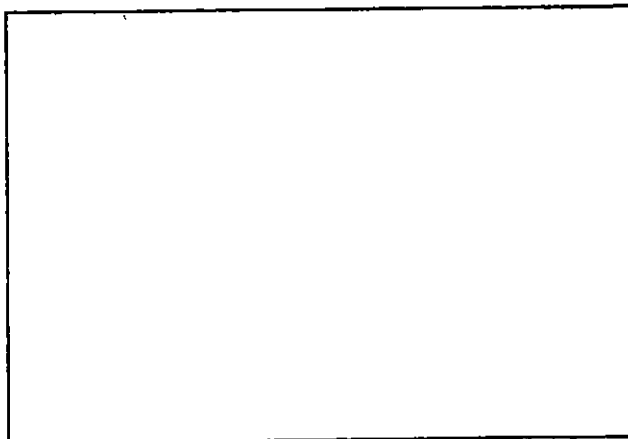

SKETCH PLAN



Inspector

PERMIT NO.

24316

CITY OF NEW BEDFORD  
SEWER AND/OR STORM DRAIN PERMIT

DATE 12-12-12

Expires 12-12-13

This certifies that permission is granted to

Property Owner Lee Castiglioni Sr. Trustee Whalers Wood Realty Trust Address 158 Charles McCombs Blvd New Bedford, MA 02745 Tel. 508-995-8240

To connect a sewer and/or storm drain located at 165 Tarkiln Place (WS) (Whalers Wood)

Assessor's Plot 130.6 Lot 215, to the sewer and/or storm drain in Tarkiln Place Street

To be laid in accordance with the conditions in this application and the City of New Bedford ordinances.

TYPE OF USE: RESIDENTIAL COMMERCIAL INDUSTRIAL FLOW 330 G.P.D.

If applicant other than actual property owner, attach Letter of Authorization from Property Owner.

Name..... Tel.....

Mailing Address.....

The Bonded Contractor/Drain Layer authorized to perform this work is:

Long Built Homes 158 Charles McCombs Blvd, New Bedford, MA 02745

Name..... Address..... Tel. 508-995-8240

Type of Pipe Required: SDR 35 PVC (6")

PERMIT EXPIRES ONE YEAR AFTER DATE OF ISSUE

- Requires separate connections for sewage and storm drain where applicable. Storm water cannot be discharged to a sanitary sewer.
  - All work must be inspected and approved by a D.P.I. inspector before backfilling.
  - If this connection is to be part of a private service shared jointly with other building owners, attach copy of Recorded Joint Maintenance Agreement.
  - Permits can be issued to Industrial and/or Commercial Applicants only upon receipt and approval by the Commissioner of Public Infrastructure of required plans and supplemental information.
  - In addition, a City-issued Industrial User Discharge Permit and/or a Sewer Extension/Connection Permit issued by the Commonwealth of Massachusetts D.E.P. shall be required by the City for Industrial Discharge into the sewer system.
- Industrial User Discharge Permit No.....Date.....

Comm. Mass. Sewer Conn./Ext. Permit No.....Date.....

A Filing and Inspection Fee of \$ 450.00, plus an Entrance Fee of \$..... where applicable, must accompany this application.

Bank# Bay Coast Bank Check# 5927 Date 12/11/12 Receipt# 9693

Other requirements: 24 hour notice for inspection at 508-979-1550

Ext. 143, 127 or 121

Connection made to Sewer Part of jointly-shared private line YES ☒ NO ☐  
Storm Drain

Applicant agrees to abide by the above terms, as well as all pertinent ordinances of the City of New Bedford, and such other special rules as the Commissioner of Public Infrastructure and/or City Engineer may deem necessary

Manuel H. Silva Esq.  
City Engineer

Supervising Civil Engineer

[Signature]  
Signature of Property Owner or Representative

INSPECTOR'S REPORT

INSPECTED BY: [Signature]

DATE: 12/13/12

COMMENTS: \_\_\_\_\_

☒ APPROVED

☐ DISAPPROVED

[Signature]  
SIGNATURE

SKETCH PLAN

copy



Commonwealth of Massachusetts

# CITY OF NEW BEDFORD

City Hall, Room 308, 133 William Street New Bedford, MA 02740 (508) 979-1540



## FOUNDATION PERMIT

No. **B-12-2228**

MSBC Sect. 111.8 - Any permit issued shall be deemed abandoned and invalid unless the work authorized by it shall have been commenced within six (6) months after its issuance.

12/7/2012

FEE PAID \$#Error

This certifies that CASTIGNETTI LEE JR "TRUSTEE" WHALERS WOODS REALTY TRUST

owner/contractor has permission to:

WS

TARKILN PL

ON: Foundations Only 1-2 Family - 100.00

Providing that the person accepting this permit shall in every respect conform to the terms of application therefore on file in this office; to the provisions of the statute of the Commonwealth and to the by-laws of the City of New Bedford relating to the inspection, erection, enlarging, altering, raising, moving, repairing, or tearing down of a building.

Permit is issued subject to the following special requirements: (Restrictions)



**Wiring Inspector**

---

---

---

---



**Plumbing Inspector**

---

---

---

---



**Building Inspector**

---

---

---

---

YOUR AREA INSPECTOR IS: Thomas Welch

Tel. (508) 979-1540 Between 8:00am - 9:00am

**NOTICE: NOTIFY INSPECTOR 48 HOURS IN  
ADVANCE OF APPLYING SHEATHING OR LATHING**

**OCCUPANCY PERMIT REQUIRED BEFORE OCCUPANCY**

No Building or Structure shall be used or occupied until the Certificate of Use and Occupancy shall have been issued by the Building Commissioner - MSBC, Sect. 120.1

**This Card Must Be Displayed in a Conspicuous Place on the Premises and Not Torn Down or Removed Until Completion of Work**

SUBJECT TO MASSACHUSETTS  
STATE BUILDING CODE

Building Inspector



LOCATION OF PERMANENT POST  
AND RAIL FENCE (SILT FENCE  
AND HAY BALE DURING  
CONSTRUCTION)

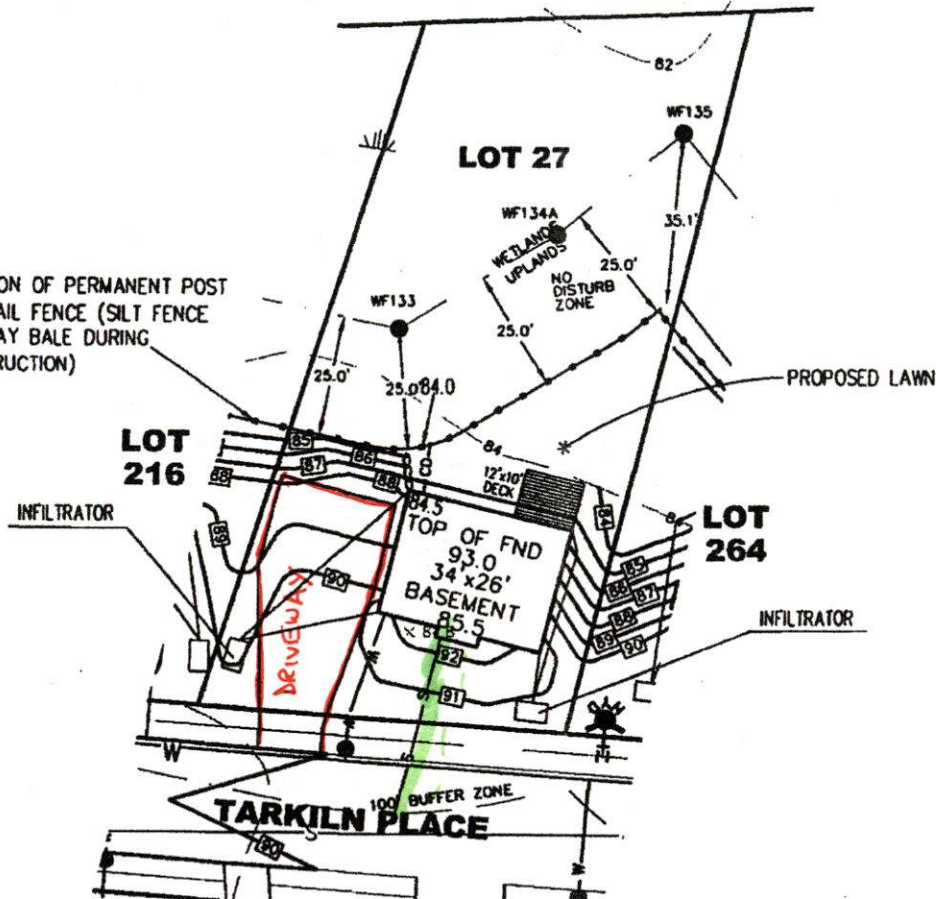

## SITE GRADING & UTILITY PLAN

### LEGEND

PROP. CONT.	— 80 —
EXIST. CONT.	— 80 —
PROP. STONE WALL	— 80 —
CELLAR DRAIN	— 80 —
ROOF INFILTRATOR	— 80 —
SEWER SERVICE	— S — S
WATER SERVICE	— W — W

REV. DATE DESCRIPTION

BY APP.

## SITE LAYOUT PLAN

(TOTAL

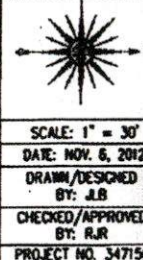

DRAWING TITLE	ASSESSORS LOT 215 ON TARKILN PLACE PROPOSED DWELLING
PROJECT	WHALERS' WOODS ESTATES NEW BEDFORD, MASSACHUSETTS
CLIENT	WHALERS WOODS REALTY TRUST NEW BEDFORD, MASSACHUSETTS
CIVIL ENGINEERING LAND SURVEYING ENVIRONMENTAL ASSESSMENT	<b>PRIME ENGINEERING</b> P.O. BOX 1 LAKEVILLE, TEL: 508. FAX: 508.

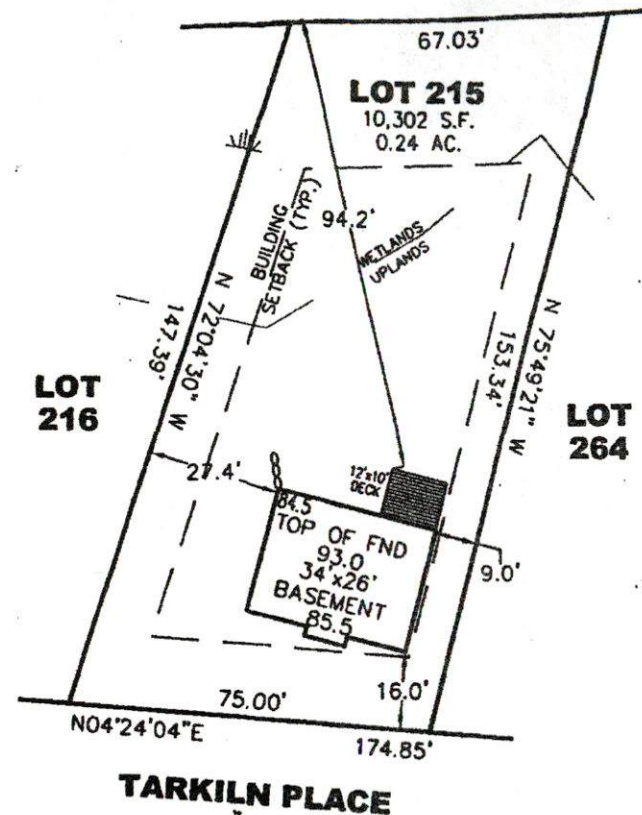

DISPLAY PERMIT IN A CONSPICUOUS PLACE ON THE PREMISES



Commonwealth of Massachusetts

City of New Bedford

133 William Street New Bedford, MA 02740

SEWER PERMIT



Date: 12/13/2012

No. WW-12-41

Sewer Connection Fee: \$450.00

Pipe Size: 0.00

Trench Length: 0.00

Service Location: WS TARKILN PL

Owner Name: CASTIGNETTI LEE JR

Type of Occupancy: Residential

Type of Work: Sewer - New Sewer Service

Work Description: NEW SEWER SERVICE @ (WHALERS WOODS) 165 TARKILN PLACE

SEWER PERMIT #24316

No. of Units : 3 Required Design Daily Flow : 330.00 Provided Daily Flow : 330.00

The undersigned petitions you to grant permission to ENTER INTO THE MAIN SEWER and, if such permission is granted, hereby agrees to the following:

1. To abide by the conditions and regulations imposed by the Commissioner of Public Works by statute or by ordinance now in force, or as amended from time to time.
2. That the connection of said sewer with the main sewer shall be inspected by an employee of the department of Public Works or by a designated agent of the Town before burial of said connection.
3. That the work shall at all times be under the direction and control of the Commissioner of Public Works or his authorized agent, and that any expense incurred by the Town shall be charged to the permittee, and said

permittee agrees to reimburse the Town for said expense.

Installing Company Name: DW White

License Type: CSI-00  
Unrestricted

Address: 867 Middle Road

City/Town/State: Acushnet

MA

GRANTED WITH THE USUAL CONDITIONS

Call (781) 942-9077 For Inspection



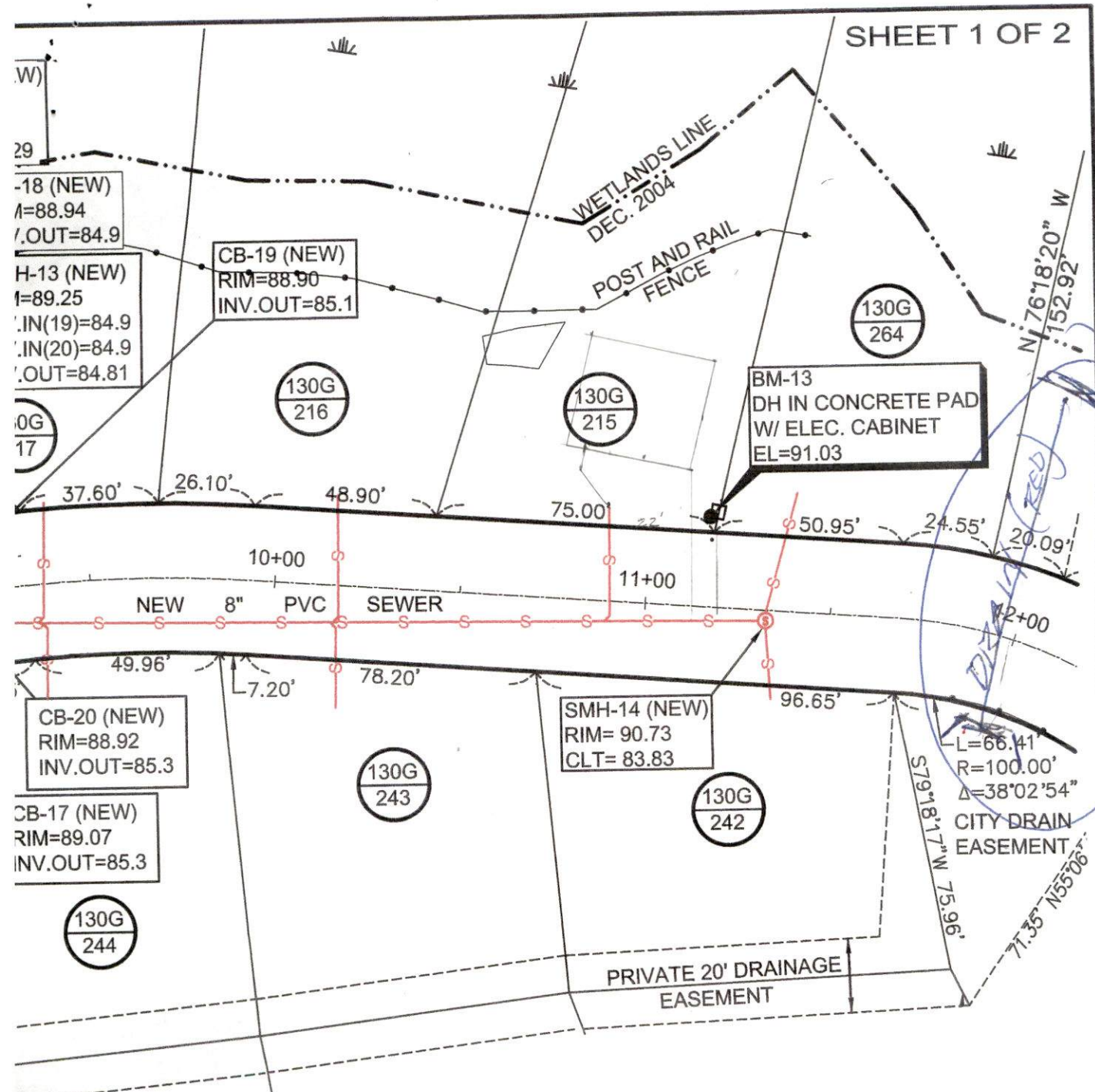

# FACE DRAIN

## TARKILN PLACE SEWER SERVICE LOCATIONS

MAP / LOT #	WYE STA. / OFFSET	STREET SIDELINE CROSSING STA. / OFFSET
130G / 223	3+58.64' / 3.009' L	3+53.36' / 26.64' L
130G / 251	3+86.53' / 7.96' L	3+91.02' / 22.75' R
130G / 222	4+29.53' / 8.14' L	4+32.57' / 20.25' L
130G / 250	4+53.24' / 4.17' L	4+64.33' / 20.00' R
130G / 221	4+53.49' / 7.22' L	4+74.46' / 20.00' L
130G / 220	5+71.58' / 1.70' L	5+71.19' / 20.00' L



WALERS WOODS

12/13/12

LOT 215

DX WHITE CONST.

