



PERMIT NO.

CITY OF NEW BEDFORD
SEWER AND/OR STORM DRAIN PERMIT

DATE 12-10-12

Exp. 12-10-13

24315

This certifies that permission is granted to

Jorge Verissimo 1 Cookie Way So. Dartmouth, MA 02748
Property Owner Address Tel. 774 263 1392

To connect a sewer and/or storm drain located at England St (U.S.) 495' W. WX My. Pleasant St.

Assessor's Plot 123A Lot 484+ to the sewer and/or storm drain in England St Street

Roof Drain Leach A. 886 on Private Property connect into 8" sewer main

To be laid in accordance with the conditions in this application and the City of New Bedford ordinances.

TYPE OF USE: RESIDENTIAL COMMERCIAL INDUSTRIAL FLOW 330 G.P.D.

If applicant other than actual property owner, attach Letter of Authorization from Property Owner.

Name..... Tel.....

Mailing Address.....

The Bonded Contractor/Drain Layer authorized to perform this work is:

RJ Carossa P.O. Box 51643 New Bedford MA 02745

Name..... Address..... Tel. 508-998-3404

Type of Pipe Required: SDR 35 6" PVC

PERMIT EXPIRES ONE YEAR AFTER DATE OF ISSUE

- Requires separate connections for sewage and storm drain where applicable. Storm water cannot be discharged to a sanitary sewer.
 - All work must be inspected and approved by a D.P.I. inspector before backfilling.
 - If this connection is to be part of a private service shared jointly with other building owners, attach copy of Recorded Joint Maintenance Agreement.
 - Permits can be issued to Industrial and/or Commercial Applicants only upon receipt and approval by the Commissioner of Public Infrastructure of required plans and supplemental information.
 - In addition, a City-issued Industrial User Discharge Permit and/or a Sewer Extension/Connection Permit issued by the Commonwealth of Massachusetts D.E.P. shall be required by the City for Industrial Discharge into the sewer system.
- Industrial User Discharge Permit No..... Date.....

Comm. Mass. Sewer Conn./Ext. Permit No..... Date.....

A Filing and Inspection Fee of \$ 450.00, plus an Entrance Fee of \$..... where applicable, must accompany this application.

Bank# Citizens Bank Check# 1016 Date 12/10/12 Receipt# 9690

Other requirements: 24 hour notice for inspection @ 508-999-1550

Ext. 127 143 or 121

Connection made to Sewer Part of jointly-shared private line YES ☒ NO
Storm Drain

Applicant agrees to abide by the above terms, as well as all pertinent ordinances of the City of New Bedford, and such other special rules as the Commissioner of Public Infrastructure and/or City Engineer may deem necessary

Manuel H. Silva CS Jorge Verissimo
City Engineer Signature of Property Owner or Representative

Supervising Civil Engineer

INSPECTOR'S REPORT

INSPECTED BY: _____

DATE: _____

COMMENTS: _____

APPROVED _____ DISAPP _____

SIGNATURE

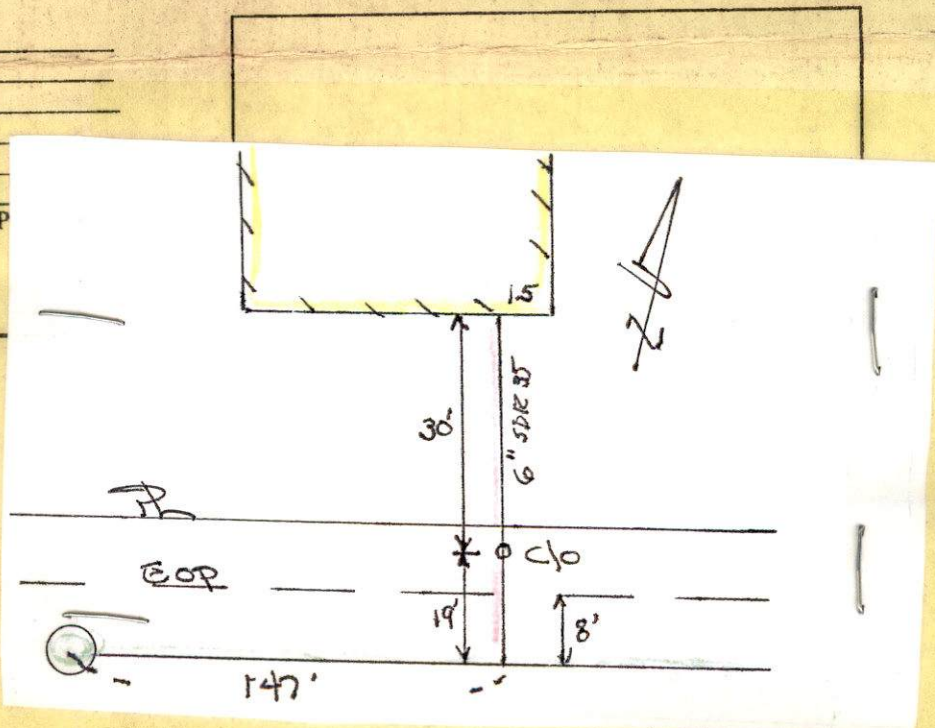



Inspector

PERMIT NO.

CITY OF NEW BEDFORD
SEWER AND/OR STORM DRAIN PERMIT

DATE 12-10-12

Exp. 12-10-13

24315

This certifies that permission is granted to

Jorge Verissimo 1 Cookie Way So. Dartmouth, MA 02748
Property Owner Address Tel.

To connect a sewer and/or storm drain located at England St. (N.S.) 495' W. X Mt. Pleasant St.

Assessor's Plot 123A Lot 484 to the sewer and/or storm drain in England St. - Street
Roof Drain Leach Area on Private Property connect into 8" sewer main

To be laid in accordance with the conditions in this application and the City of New Bedford ordinances.

TYPE OF USE: RESIDENTIAL COMMERCIAL INDUSTRIAL FLOW 330 G.P.D.

If applicant other than actual property owner, attach Letter of Authorization from Property Owner.

Name..... Tel.....

Mailing Address.....

The Bonded Contractor/Drain Layer authorized to perform this work is:

RJ Canessa P.O. Box 51643 New Bedford, MA 02745
Name Address Tel. 508-998-3404

Type of Pipe Required: SDR 35 6" PVC

PERMIT EXPIRES ONE YEAR AFTER DATE OF ISSUE

- Requires separate connections for sewage and storm drain where applicable. Storm water cannot be discharged to a sanitary sewer.
- All work must be inspected and approved by a D.P.I. inspector before backfilling.
- If this connection is to be part of a private service shared jointly with other building owners, attach copy of Recorded Joint Maintenance Agreement.
- Permits can be issued to Industrial and/or Commercial Applicants only upon receipt and approval by the Commissioner of Public Infrastructure of required plans and supplemental information.
- In addition, a City-issued Industrial User Discharge Permit and/or a Sewer Extension/Connection Permit issued by the Commonwealth of Massachusetts D.E.P. shall be required by the City for Industrial Discharge into the sewer system.

Industrial User Discharge Permit No..... Date.....

Comm. Mass. Sewer Conn./Ext. Permit No..... Date.....

A Filing and Inspection Fee of \$450.00, plus an Entrance Fee of \$..... where applicable, must accompany this application.

Bank# Citizens Bank Check# 1616 Date 12/10/12 Receipt# 9690

Other requirements: 24 hour notice for inspection @ 508-999-1550

Est. 127, 143 or 121

Connection made to Sewer Part of jointly-shared private line YES NO
Storm Drain

Applicant agrees to abide by the above terms, as well as all pertinent ordinances of the City of New Bedford, and such other special rules as the Commissioner of Public Infrastructure and/or City Engineer may deem necessary

Manuel H. Silva, Jr.
City Engineer

Supervising Civil Engineer

Jorge Verissimo
Signature of Property Owner or Representative

INSPECTOR'S REPORT

INSPECTED BY: [Signature]
DATE: 11/10/13
COMMENTS:

APPROVED

DISAPPROVED

SIGNATURE

SKETCH PLAN

NW-12-16 ✓



PERMIT NO.

CITY OF NEW BEDFORD
SEWER AND/OR STORM DRAIN PERMIT

DATE 12-10-12
Exp. 12-10-13

24315

This certifies that permission is granted to

Jorge Verissimo Property Owner 1 Cookie Way Address So. Dartmouth, MA 02748 Tel. 774 263 1292

To connect a sewer and/or storm drain located at England St. (N.S.) 495' 1/4 W. X Mt. Pleasant St.

Assessor's Plot 123A Lot 484 to the sewer and/or storm drain in England St. Street
Roof Drain Recharge Area on Private Property connect into 8" sewer main

To be laid in accordance with the conditions in this application and the City of New Bedford ordinances.
TYPE OF USE: RESIDENTIAL COMMERCIAL INDUSTRIAL FLOW 330 G.P.D.

If applicant other than actual property owner, attach Letter of Authorization from Property Owner.

Name..... Tel.....
Mailing Address.....

The Bonded Contractor/Drain Layer authorized to perform this work is:
RJ Canezza Name P.O. Box 51643 Address New Bedford MA 02745 Tel. 508-998-3404
Type of Pipe Required: SDR 35 6" PVC

PERMIT EXPIRES ONE YEAR AFTER DATE OF ISSUE

- Requires separate connections for sewage and storm drain where applicable. Storm water cannot be discharged to a sanitary sewer.
 - All work must be inspected and approved by a D.P.I. inspector before backfilling.
 - If this connection is to be part of a private service shared jointly with other building owners, attach copy of Recorded Joint Maintenance Agreement.
 - Permits can be issued to Industrial and/or Commercial Applicants only upon receipt and approval by the Commissioner of Public Infrastructure of required plans and supplemental information.
 - In addition, a City-issued Industrial User Discharge Permit and/or a Sewer Extension/Connection Permit issued by the Commonwealth of Massachusetts D.E.P. shall be required by the City for Industrial Discharge into the sewer system.
- Industrial User Discharge Permit No..... Date.....

Comm. Mass. Sewer Conn./Ext. Permit No..... Date.....
A Filing and Inspection Fee of \$ 450.00, plus an Entrance Fee of \$..... where applicable, must accompany this application.

Bank# Citizens Bank Check# 1016 Date 12/10/12 Receipt# 9690

Other requirements: 24 hour notice for inspection @ 508-999-1550
Ext. 127, 143 or 121

Connection made to Sewer Part of jointly-shared private line YES ☒ NO
Storm Drain

Applicant agrees to abide by the above terms, as well as all pertinent ordinances of the City of New Bedford, and such other special rules as the Commissioner of Public Infrastructure and/or City Engineer may deem necessary

Manuel H. Silva City Engineer Jorge Verissimo Signature of Property Owner or Representative
Supervising Civil Engineer

INSPECTOR'S REPORT

INSPECTED BY: _____
DATE: _____
COMMENTS: _____

APPROVED DISAPPROVED

SIGNATURE

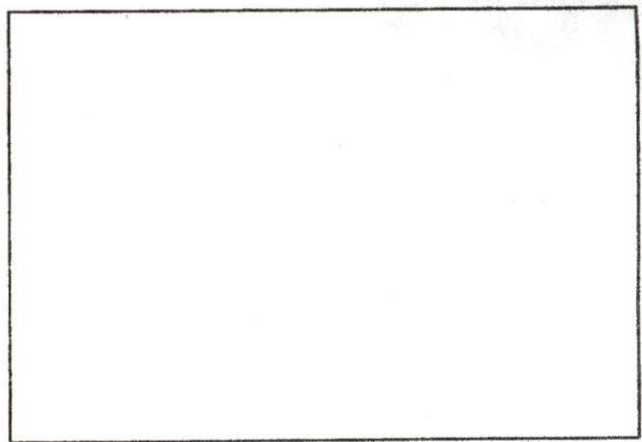

SKETCH PLAN

DISPLAY PERMIT IN A CONSPICUOUS PLACE ON THE PREMISES



Commonwealth of Massachusetts

City of New Bedford

133 William Street New Bedford, MA 02740

SEWER PERMIT



Date: **12/13/2012**

No. **WW-12-42**

Sewer Connection Fee: **\$450.00**

Pipe Size: **0.00**

Trench Length: **0.00**

Service Location: **NS R ENGLAND ST**

Owner Name: **VERISSIMO JORGE**

Type of Occupancy: **Residential**

Type of Work: **Sewer - New Sewer Service**

Work Description: **NEW SEWER SERVICE - CONNECTING INTO 8" SEWER MAIN**

***ROOF DRAIN RECHARGE AREA ON PRIVATE PROPERTY**

SEWER PERMIT #24315

No. of Units : **3** Required Design Daily Flow : **330.00** Provided Daily Flow : **330.00**

The undersigned petitions you to grant permission to ENTER INTO THE MAIN SEWER and, if such permission is granted, hereby agrees to the following:

1. To abide by the conditions and regulations imposed by the Commissioner of Public Works by statute or by ordinance now in force, or as amended from time to time.
2. That the connection of said sewer with the main sewer shall be inspected by an employee of the department of Public Works or by a designated agent of the Town before burial of said connection.
3. That the work shall at all times be under the direction and control of the Commissioner of Public Works or his authorized agent, and that any expense incurred by the Town shall be charged to the permittee, and said

permittee

agrees to reimburse the Town for said expense.

Installing Company Name: **DW White**

License Type: **CSI -00**
Unrestricted

Address: **867 Middle Road**

City/Town/State: **Acushnet**

MA

GRANTED WITH THE USUAL CONDITIONS

Call (781) 942-9077 For Inspection

ROOF DRAIN REQUIREMENTS:

SOILS = PAXTON - CLASS "C"

DEP VOLUME TO RECHARGE = 0.25 INCHES (X TOTAL IMPERVIOUS AREA)

ROOF AREA = 1588 SF

VOLUME TO RECHARGE = 33.1 CUBIC FEET

PIPE = 15' OF 6" PVC = 2.8 CF STORAGE

TRENCH = 1'x6'x15' LF = 90 CF - 2.8 CF = 87.2 CF
87.2 CF x 0.40 VOIDS = 34.9 CF

TOTAL STORAGE 2.8 + 34.9 = 37.7 CF

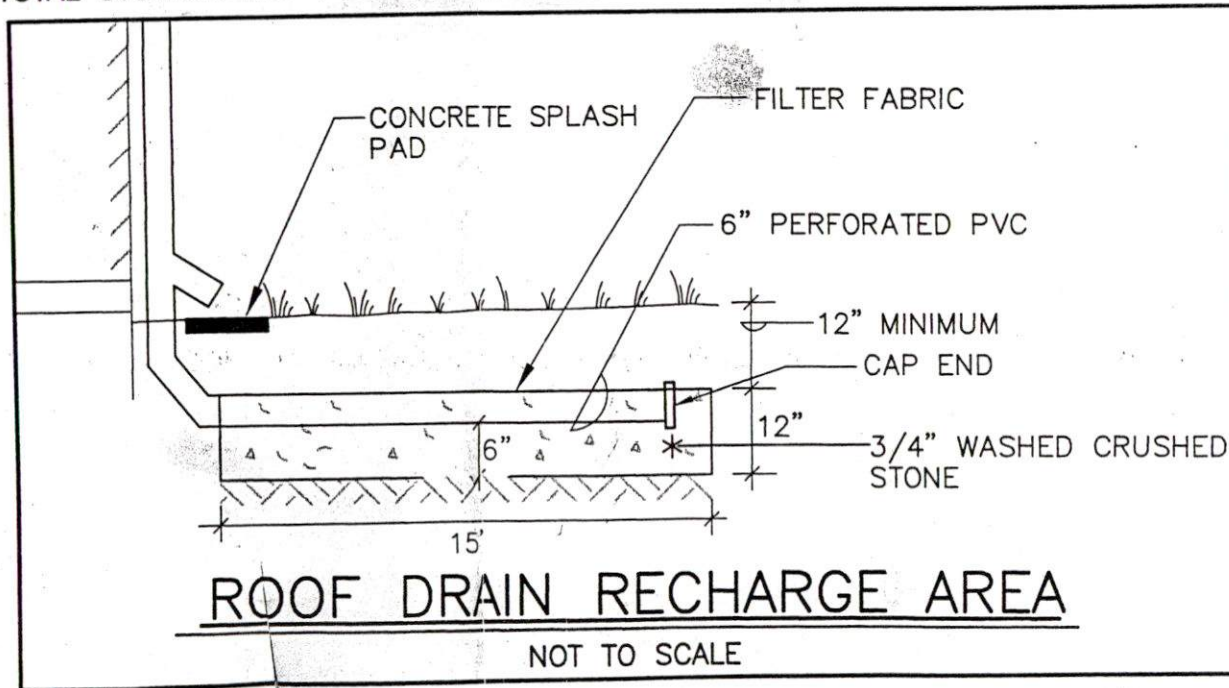

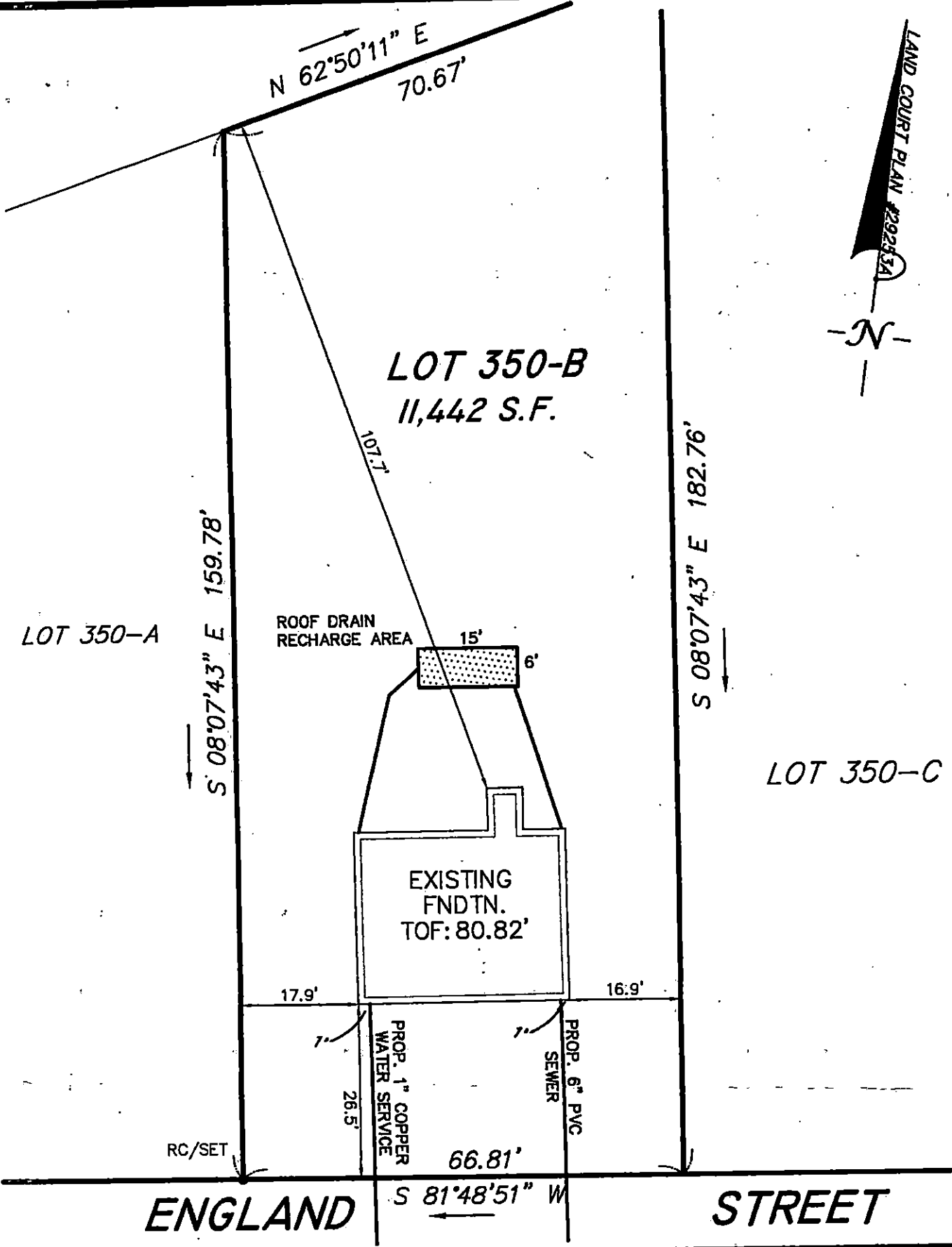

AS BUILT FOUNDATION PLAN - LOT 350-B

ENGLAND STREET
IN
NEW BEDFORD, MA

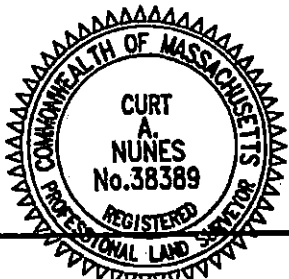

I CERTIFY THAT THE FOUNDATION SHOWN
HEREON, AS BUILT, CONFORMS TO THE TOWN
OF NEW BEDFORD ZONING SETBACK
REQUIREMENTS, AND THAT SAID FOUNDATION,
AS BUILT, DOES NOT LIE IN A F.I.R.M. FLOOD
HAZARD ZONE.

[Signature]
PROFESSIONAL LAND SURVEYOR

12/10/12
DATE

DATE: DEC. 10, 2012

SCALE: 1" = 20'

**ROMANELLI
ASSOCIATES INC.**

Professional Land Surveyors
4480 Acushnet Ave. New Bedford, MA 02745
Phone (508) 995-0100 Fax (508) 995-0177
WWW.ROMANELLI-INC.COM JN 10-030

✓ ENBA T139N

15 14 13 12 11 10 9 8 7 6 5 4 3 2 1

R. J. Carver

11/18/13

R. Pichel - Inspector

