



PERMIT NO.

CITY OF NEW BEDFORD
SEWER AND/OR STORM DRAIN PERMIT

DATE 11/15/12
Exp. 11/15/13

24314

This certifies that permission is granted to

Michael Fernandez / Streetside Realty LLC 16 Hasseig St. N.B. 508-509-1570
Property Owner Address Tel.

To connect a sewer and/or storm drain located at 75 MacArthur Drive

Assessor's Plot 31 Lot 241, 248, 255, 256 to the sewer and/or storm drain in relocate Storm Drain Street South

To be laid in accordance with the conditions in this application and the City of New Bedford ordinances.
TYPE OF USE: RESIDENTIAL COMMERCIAL INDUSTRIAL FLOW catch basin G.P.D.

If applicant other than actual property owner, attach Letter of Authorization from Property Owner.
Name RJ Canessa Tel. 508-916-1144
Mailing Address P.O. Box 51643 New Bedford, MA
The Bonded Contractor/Drain Layer authorized to perform this work is:

Name RJ Canessa Address P.O. Box 51643 N.B. Tel. 508-916-1144
Type of Pipe Required: AS PER ATTACHED PLAN

PERMIT EXPIRES ONE YEAR AFTER DATE OF ISSUE

- Requires separate connections for sewage and storm drain where applicable. Storm water cannot be discharged to a sanitary sewer.
 - All work must be inspected and approved by a D.P.I. inspector before backfilling.
 - If this connection is to be part of a private service shared jointly with other building owners, attach copy of Recorded Joint Maintenance Agreement.
 - Permits can be issued to Industrial and/or Commercial Applicants only upon receipt and approval by the Commissioner of Public Infrastructure of required plans and supplemental information.
 - In addition, a City-issued Industrial User Discharge Permit and/or a Sewer Extension/Connection Permit issued by the Commonwealth of Massachusetts D.E.P. shall be required by the City for Industrial Discharge into the sewer system.
- Industrial User Discharge Permit No. _____ Date _____

Comm. Mass. Sewer Conn./Ext. Permit No. _____ Date _____
A Filing and Inspection Fee of \$ 450., plus an Entrance Fee of \$ _____ where applicable, must accompany this application.

Bank# Sovereign Bank Check# 1196 Date 11/9/12 Receipt# 09665

Other requirements: 24 hour notice for inspection @ 508-991-6150

Connection made to Sewer Part of jointly-shared private line YES ☐ NO ☒
Storm Drain

Applicant agrees to abide by the above terms, as well as all pertinent ordinances of the City of New Bedford, and such other special rules as the Commissioner of Public Infrastructure and/or City Engineer may deem necessary

Manuel H. Silva Supervising City Engineer
Robert J. Canessa Signature of Property Owner or Representative

INSPECTOR'S REPORT

INSPECTED BY: _____
DATE: _____
COMMENTS: _____

APPROVED _____
DISAPPROVED _____
SEE WHITE SHEET
SIGNATURE

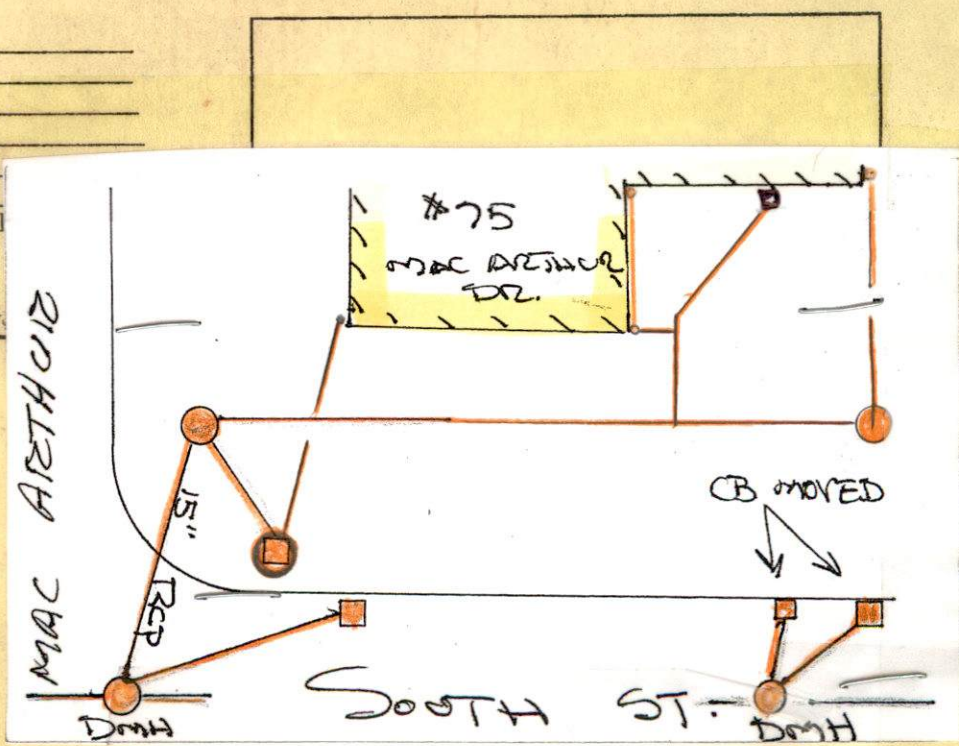





24314

**CITY OF NEW BEDFORD
SEWER AND/OR STORM DRAIN PERMIT**

DATE 11/15/12
Exp. 11/15/13

This certifies that permission is granted to

Michael Fernandes / Streetside Realty LLC 16 Hassey St. N.B. 508-509-157

To connect a sewer and/or storm drain located at.....75 MacArthur Drive.....

Assessor's Plot 31.....Lot ^{241, 248,}_{255, 256}.....to the sewer and/or storm drain in.....South.....Street

To be laid in accordance with the conditions in this application and the City of New Bedford ordinances.

TYPE OF USE:	RESIDENTIAL	COMMERCIAL	INDUSTRIAL	FLOW	G.P.D.
--------------	-------------	------------	------------	------	--------

If applicant other than actual property owner, attach Letter of Authorization from Property Owner.

Name RJ Carerra Tel. 508-916-1144

Mailing Address.....PO Box 51643 New Bedford, MA.....

The Bonded Contractor/Drain Layer authorized to perform this work is:

Name RJ Canessa Address PO Box 51643 N.B. Tel 508-916-1144

Type of Pipe Required: AS PER ATTACHED PLAN

PERMIT EXPIRES ONE YEAR AFTER DATE OF ISSUE

- Requires separate connections for sewage and storm drain where applicable. Storm water cannot be discharged to a sanitary sewer.
- All work must be inspected and approved by a D.P.I. inspector before backfilling.
- If this connection is to be part of a private service shared jointly with other building owners, attach copy of Recorded Joint Maintenance Agreement.
- Permits can be issued to Industrial and/or Commercial Applicants only upon receipt and approval by the Commissioner of Public Infrastructure of required plans and supplemental information.
- In addition, a City-issued Industrial User Discharge Permit and/or a Sewer Extension/Connection Permit issued by the Commonwealth of Massachusetts D.E.P. shall be required by the City for Industrial Discharge into the sewer system.

Industrial User Discharge Permit No. Date

Comm. Mass. Sewer Conn./Ext. Permit No. Date.....

A Filing and Inspection Fee of \$400.00, plus an Entrance Fee of \$..... where applicable, must accompany this application.

Bank# Sovereign Bank Check# 1196 Date 11/9/12 Receipt# 09

Other requirements: 24 hour notice for inspection @ 508-991-6150

Connection made to Sewer Part of jointly-shared private line YES NO
Storm Drain

Applicant agrees to abide by the above terms, as well as all pertinent ordinances of the City of New Bedford, and such other special rules as the Commissioner of Public Infrastructure and/or City Engineer, may deem necessary

.....
Manuel H. Silva
 Supervising City Engineer

.....
Signature of Property Owner or Representative

INSPECTOR'S REPORT

INSPECTED BY: _____
DATE: _____
COMMENTS: _____

APPROVED

DISAPPROVED

SIGNATURE

SKETCH PLAN