



PERMIT NO.

CITY OF NEW BEDFORD
SEWER AND/OR STORM DRAIN PERMIT

DATE 10/26/12
Exp. 10/26/13

24309

This certifies that permission is granted to

Property Owner James Sylvia Address 1056 S Victoria St. New Bedford, MA Tel. _____

To connect a sewer and/or storm drain located at 27 Meadow Lane, Acushnet
Assessor's Plot Acushnet map 24 Lot 13B, to the sewer and/or storm drain in Meadow Lane, Acushnet Street

To be laid in accordance with the conditions in this application and the City of New Bedford ordinances.

TYPE OF USE: RESIDENTIAL COMMERCIAL INDUSTRIAL FLOW _____ G.P.D.

If applicant other than actual property owner, attach Letter of Authorization from Property Owner.

Name Town of Acushnet Tel. 508-998-0230

Mailing Address _____

The Bonded Contractor/Drain Layer authorized to perform this work is: Nathan Gomes

Name _____ Address _____ Tel. _____

Type of Pipe Required: 6" PVC SDR35 w/ clean out @ prop. line.

PERMIT EXPIRES ONE YEAR AFTER DATE OF ISSUE

- Requires separate connections for sewage and storm drain where applicable. Storm water cannot be discharged to a sanitary sewer.
- All work must be inspected and approved by a D.P.I. inspector before backfilling.
- If this connection is to be part of a private service shared jointly with other building owners, attach copy of Recorded Joint Maintenance Agreement.
- Permits can be issued to Industrial and/or Commercial Applicants only upon receipt and approval by the Commissioner of Public Infrastructure of required plans and supplemental information.
- In addition, a City-issued Industrial User Discharge Permit and/or a Sewer Extension/Connection Permit issued by the Commonwealth of Massachusetts D.E.P. shall be required by the City for Industrial Discharge into the sewer system.

Industrial User Discharge Permit No. _____ Date _____

Comm. Mass. Sewer Conn./Ext. Permit No. _____ Date _____

A Filing and Inspection Fee of \$ _____, plus an Entrance Fee of \$ _____ where applicable, must accompany this application.

Bank# Bristol County Savings Check# 420 Date 10/26/12 Receipt# 9641

Other requirements: Install sewer service into new sewer main extension

Connection made to Sewer Part of jointly-shared private line YES ☒ NO ☐
Storm Drain

Applicant agrees to abide by the above terms, as well as all pertinent ordinances of the City of New Bedford, and such other special rules as the Commissioner of Public Infrastructure and/or City Engineer may deem necessary

Michelle E. Silva
City Engineer
Clerk of the Works

Paul Silva
Signature of Property Owner or Representative

INSPECTOR'S REPORT

INSPECTED BY: _____

DATE: _____

COMMENTS: _____

APPROVED

DISAP

SEE WHITE SHEET
SIGNATURE

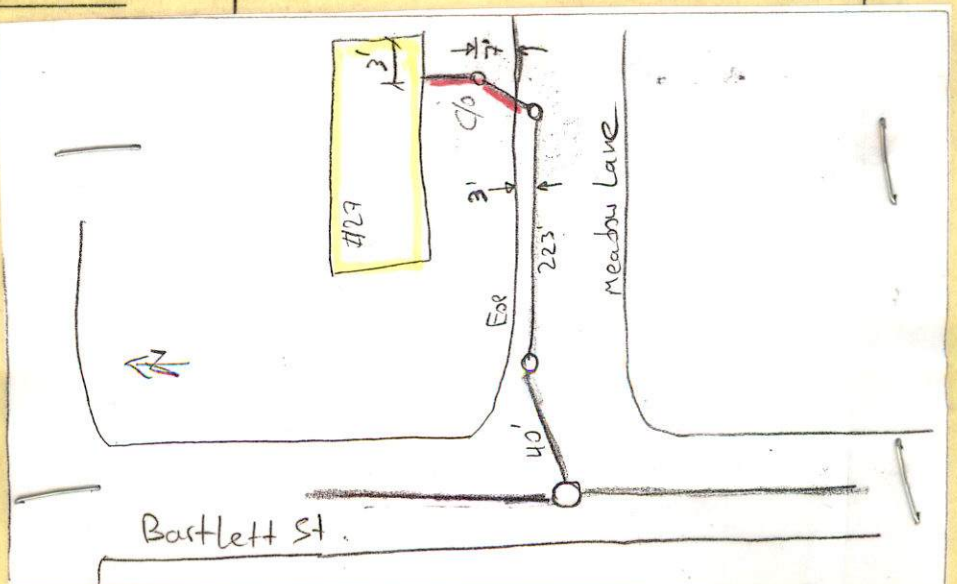



Inspector

PERMIT NO.

CITY OF NEW BEDFORD
SEWER AND/OR STORM DRAIN PERMIT

DATE 10/26/12
Exp. 10/26/13

24309

This certifies that permission is granted to

James Sylvia 1056 S Victoria St. New Bedford, MA
Property Owner Address Tel.

To connect a sewer and/or storm drain located at 27 Meadow Lane, Acushnet
Assessor's Plot Map 24 Lot 13B, to the sewer and/or storm drain in Meadow Lane, Acushnet Street

To be laid in accordance with the conditions in this application and the City of New Bedford ordinances.

TYPE OF USE: RESIDENTIAL COMMERCIAL INDUSTRIAL FLOW _____ G.P.D.

If applicant other than actual property owner, attach Letter of Authorization from Property Owner.

Name Town of Acushnet Tel. 508-998-0230

Mailing Address _____

The Bonded Contractor/Drain Layer authorized to perform this work is: Nathan Gomes

Name _____ Address _____ Tel. _____

Type of Pipe Required: 6" PVC SPR35 w/ clean out @ prop. line.

PERMIT EXPIRES ONE YEAR AFTER DATE OF ISSUE

- Requires separate connections for sewage and storm drain where applicable. Storm water cannot be discharged to a sanitary sewer.
 - All work must be inspected and approved by a D.P.I. inspector before backfilling.
 - If this connection is to be part of a private service shared jointly with other building owners, attach copy of Recorded Joint Maintenance Agreement.
 - Permits can be issued to Industrial and/or Commercial Applicants only upon receipt and approval by the Commissioner of Public Infrastructure of required plans and supplemental information.
 - In addition, a City-issued Industrial User Discharge Permit and/or a Sewer Extension/Connection Permit issued by the Commonwealth of Massachusetts D.E.P. shall be required by the City for Industrial Discharge into the sewer system.
- Industrial User Discharge Permit No. _____ Date _____

Comm. Mass. Sewer Conn./Ext. Permit No. _____ Date _____

A Filing and Inspection Fee of \$ _____, plus an Entrance Fee of \$ _____ where applicable, must accompany this application.

Bank # Bristol County Savings Check # 420 Date 10/26/12 Receipt # 9641

Other requirements: Install sewer service into new sewer main extension.

Connection made to Sewer Part of jointly-shared private line YES ☒ NO ☐
Storm Drain

Applicant agrees to abide by the above terms, as well as all pertinent ordinances of the City of New Bedford, and such other special rules as the Commissioner of Public Infrastructure and/or City Engineer may deem necessary

Michael E. Silva
City Engineer

Clerk of the Works

Paul Silva
Signature of Property Owner or Representative

INSPECTOR'S REPORT

INSPECTED BY: [Signature]
DATE: 11/2/12
COMMENTS: _____

APPROVED _____ DISAPPROVED _____

[Signature]
SIGNATURE

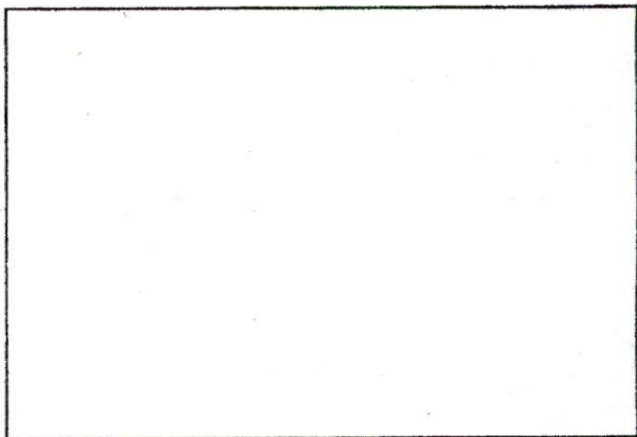

SKETCH PLAN



WORK ORDER

CHECK LEAK

MARK OFF

INSPECTION

POOR PRESSURE

24309

HYDRANT

INVESTIGATE

SHUT-OFF

TURN-ON

DATE: 10/31/12 TIME: 10:00 FROM: Donna

TO: Bob B.

LOCATION: Bartlett St. Opposite
Meadow Lane

COMMENTS: Sewer extension inspection
11/1/12 @ 2:00 p.m.

RESPONSE: INSPECTED & TESTED
By Bob Bichel

DATE: _____ FROM: _____



PERMIT NO.

24309

CITY OF NEW BEDFORD
SEWER AND/OR STORM DRAIN PERMIT

DATE 10/26/12
Exp. 10/26/13

This certifies that permission is granted to

James Sylvia 1056 S Victoria St. New Bedford, MA
Property Owner Address Tel.

To connect a sewer and/or storm drain located at 27 Meadow Lane, Acushnet
Acushnet map 24 Assessor's Plot Lot 13B, to the sewer and/or storm drain in Meadow Lane, Acushnet Street

To be laid in accordance with the conditions in this application and the City of New Bedford ordinances.

TYPE OF USE: RESIDENTIAL COMMERCIAL INDUSTRIAL FLOW _____ G.P.D.

If applicant other than actual property owner, attach Letter of Authorization from Property Owner.

Name Town of Acushnet Tel. 508-998-0230

Mailing Address _____

The Bonded Contractor/Drain Layer authorized to perform this work is: Nathan Gomes

Name _____ Address _____ Tel. _____

Type of Pipe Required: 6" PVC SDR35 w/ clean out @ prop. line.

PERMIT EXPIRES ONE YEAR AFTER DATE OF ISSUE

- Requires separate connections for sewage and storm drain where applicable. Storm water cannot be discharged to a sanitary sewer.
 - All work must be inspected and approved by a D.P.I. inspector before backfilling.
 - If this connection is to be part of a private service shared jointly with other building owners, attach copy of Recorded Joint Maintenance Agreement.
 - Permits can be issued to Industrial and/or Commercial Applicants only upon receipt and approval by the Commissioner of Public Infrastructure of required plans and supplemental information.
 - In addition, a City-issued Industrial User Discharge Permit and/or a Sewer Extension/Connection Permit issued by the Commonwealth of Massachusetts D.E.P. shall be required by the City for Industrial Discharge into the sewer system.
- Industrial User Discharge Permit No. _____ Date _____

Comm. Mass. Sewer Conn./Ext. Permit No. _____ Date _____

A Filing and Inspection Fee of \$ _____, plus an Entrance Fee of \$ _____ where applicable, must accompany this application.

Bank# Bristol County Savings Check# 420 Date 10/26/12 Receipt# 9641

Other requirements: Install sewer service into new sewer main extension

Connection made to Sewer Part of jointly-shared private line YES ☒ NO
Storm Drain

Applicant agrees to abide by the above terms, as well as all pertinent ordinances of the City of New Bedford, and such other special rules as the Commissioner of Public Infrastructure and/or City Engineer may deem necessary

Michael E. Silva
City Engineer
Clerk of the Works

Paul Silva
Signature of Property Owner or Representative

INSPECTOR'S REPORT

INSPECTED BY: _____
DATE: _____
COMMENTS: _____

APPROVED _____ DISAPPROVED _____

SIGNATURE

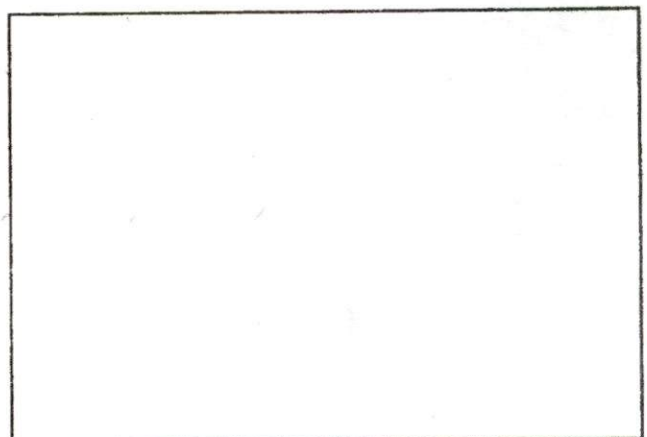

SKETCH PLAN

SEWER EXTENSION

MEADOW LN. BRUSH,
BARTLETT ON.

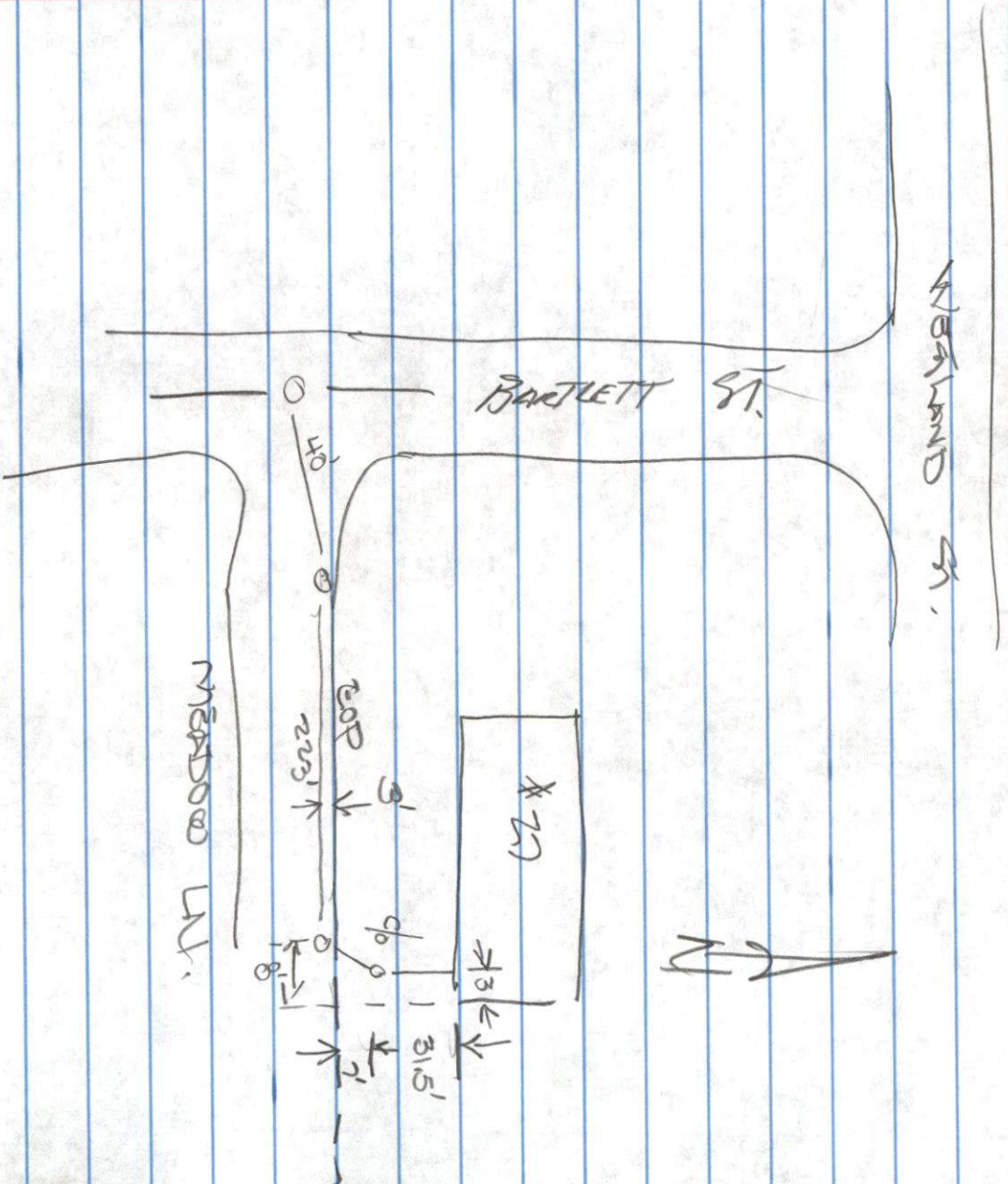

(2)

SEWER 11E-IN

DATE 11/8/12

INSP: R. BOICHEL

PERMIT # 24308 & 24309

SEWER EXT-TIE-IN

Plot 24 LOT 13B (BUSHNEL)

CONNECTION: R.I. CANESSA

* 27 MEADOW LANE, ACUSHNET

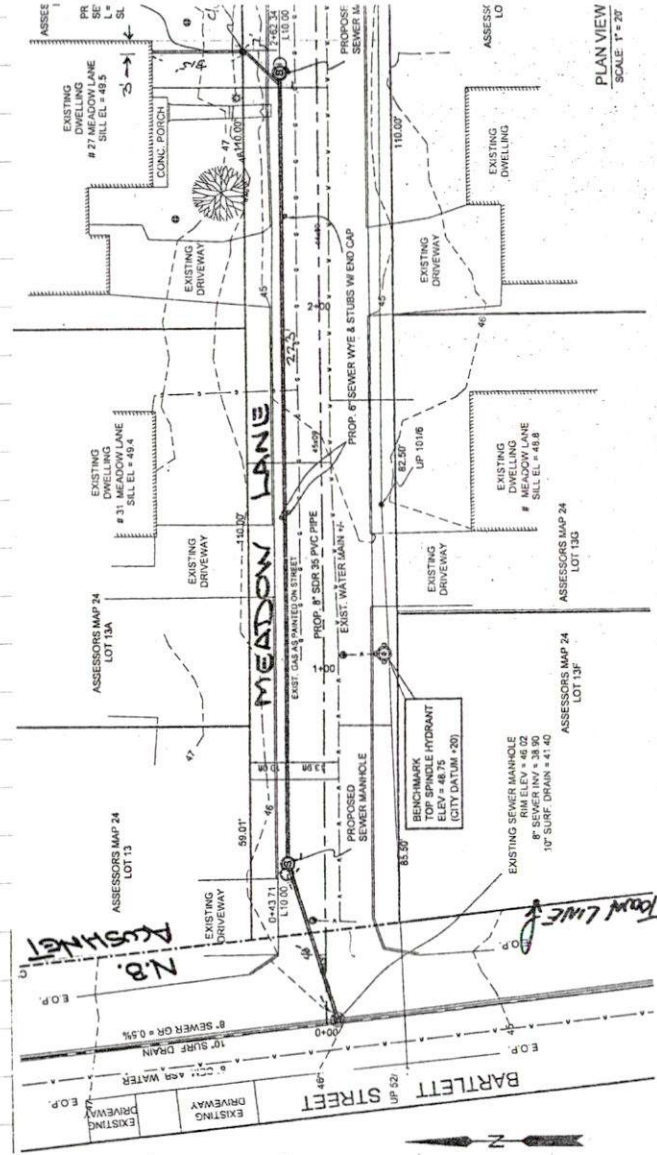

PLAN VIEW
SCALE 1" = 20'