



PERMIT NO.

24308 -EXT.

CITY OF NEW BEDFORD
SEWER AND/OR STORM DRAIN PERMIT

DATE 10/26/12

Exp. 10/26/13

This certifies that permission is granted to

Property Owner Jones Sylvia Address 1056 Victoria St. New Bedford MA Tel. _____

To connect a sewer and/or storm drain located at 27 Meadow Lane, Acushnet
Assessor's Plot 24 Lot 13B, to the sewer and/or storm drain in Bartlett - opp Meadow Lane Street

To be laid in accordance with the conditions in this application and the City of New Bedford ordinances.

TYPE OF USE: RESIDENTIAL COMMERCIAL INDUSTRIAL FLOW _____ G.P.D.

If applicant other than actual property owner, attach Letter of Authorization from Property Owner.

Name John H. Acushnet Tel. 508-998-0230

Mailing Address _____

The Bonded Contractor/Drain Layer authorized to perform this work is: RJ Carerra

Name _____ Address _____ Tel. _____

Type of Pipe Required: 8" PVC SDR 35

PERMIT EXPIRES ONE YEAR AFTER DATE OF ISSUE

- Requires separate connections for sewage and storm drain where applicable. Storm water cannot be discharged to a sanitary sewer.
 - All work must be inspected and approved by a D.P.I. inspector before backfilling.
 - If this connection is to be part of a private service shared jointly with other building owners, attach copy of Recorded Joint Maintenance Agreement.
 - Permits can be issued to Industrial and/or Commercial Applicants only upon receipt and approval by the Commissioner of Public Infrastructure of required plans and supplemental information.
 - In addition, a City-issued Industrial User Discharge Permit and/or a Sewer Extension/Connection Permit issued by the Commonwealth of Massachusetts D.E.P. shall be required by the City for Industrial Discharge into the sewer system.
- Industrial User Discharge Permit No. _____ Date _____

Comm. Mass. Sewer Conn./Ext. Permit No. _____ Date _____

A Filing and Inspection Fee of \$_____, plus an Entrance Fee of \$550, where applicable, must accompany this application.

Bank# Bristol County Savings Check# 419 Date 10/26/12 Receipt# 9639

Other requirements: install 25' of 8" PVC pipe from existing manhole
opposite Meadow Lane easterly to town of Acushnet

Connection made to Sewer Part of jointly-shared private line YES ☒ NO
Storm Drain

Applicant agrees to abide by the above terms, as well as all pertinent ordinances of the City of New Bedford, and such other special rules as the Commissioner of Public Infrastructure and/or City Engineer may deem necessary

Michelle E. Silva
City Engineer

Paul Silva
Signature of Property Owner or Representative

INSPECTOR'S REPORT

INSPECTED BY: RB

DATE: 11-8-12

COMMENTS: _____

APPROVED

DISAPPROVED

SIGNATURE

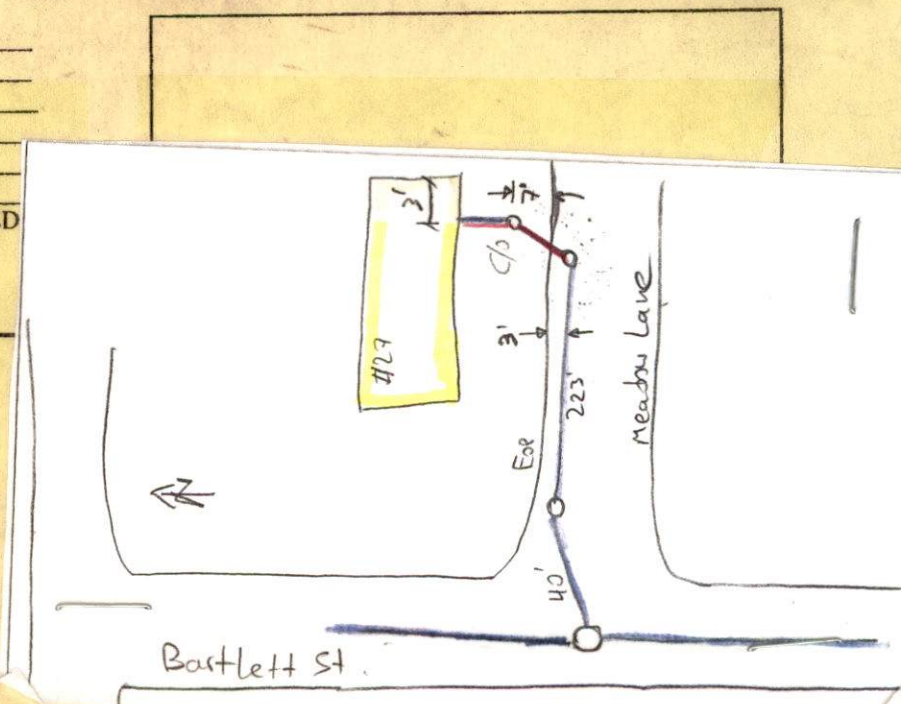



Inspector

PERMIT NO.

24308 -EXT.

CITY OF NEW BEDFORD
SEWER AND/OR STORM DRAIN PERMIT

DATE 10/26/12

Exp. 10/26/13

This certifies that permission is granted to

Jane Sylva 1056 Victoria St New Bedford MA
Property Owner Address Tel.

To connect a sewer and/or storm drain located at 27 Meadow Lane, Acushnet
Assessor's Plot 24 Lot 13B, to the sewer and/or storm drain in Bartlett - opp Meadow Lane Street

To be laid in accordance with the conditions in this application and the City of New Bedford ordinances.

TYPE OF USE: RESIDENTIAL COMMERCIAL INDUSTRIAL FLOW G.P.D.

If applicant other than actual property owner, attach Letter of Authorization from Property Owner.

Name Town of Acushnet Tel. 508-998-0230

Mailing Address

The Bonded Contractor/Drain Layer authorized to perform this work is: RY Carerra

Name Address Tel.

Type of Pipe Required: 8" PVC SDR 35

PERMIT EXPIRES ONE YEAR AFTER DATE OF ISSUE

- Requires separate connections for sewage and storm drain where applicable. Storm water cannot be discharged to a sanitary sewer.
 - All work must be inspected and approved by a D.P.I. inspector before backfilling.
 - If this connection is to be part of a private service shared jointly with other building owners, attach copy of Recorded Joint Maintenance Agreement.
 - Permits can be issued to Industrial and/or Commercial Applicants only upon receipt and approval by the Commissioner of Public Infrastructure of required plans and supplemental information.
 - In addition, a City-issued Industrial User Discharge Permit and/or a Sewer Extension/Connection Permit issued by the Commonwealth of Massachusetts D.E.P. shall be required by the City for Industrial Discharge into the sewer system.
- Industrial User Discharge Permit No. Date

Comm. Mass. Sewer Conn./Ext. Permit No. Date

A Filing and Inspection Fee of \$....., plus an Entrance Fee of \$350. where applicable, must accompany this application.

Bank# Brist / County Savings Check# 419 Date 10/26/12 Receipt# 9639

Other requirements: install 25' of 8" PVC pipe from existing manhole

Opposite Meadow Lane easterly to town of Acushnet

Connection made to Sewer Part of jointly-shared private line YES (NO)
Storm Drain

Applicant agrees to abide by the above terms, as well as all pertinent ordinances of the City of New Bedford, and such other special rules as the Commissioner of Public Infrastructure and/or City Engineer may deem necessary

Michael E. Silva
City Engineer

Clerk of the Works

Signature of Property Owner or Representative

INSPECTOR'S REPORT

INSPECTED BY:

DATE: 11/8/12

COMMENTS:

APPROVED

DISAPPROVED

SIGNATURE

SKETCH PLAN



PERMIT NO.

24308 -EXT.

CITY OF NEW BEDFORD
SEWER AND/OR STORM DRAIN PERMIT

DATE 10/26/12

Exp. 10/26/13

This certifies that permission is granted to

Jane's Sylvia 1056 Victoria St. New Bedford MA
Property Owner Address Tel.

To connect a sewer and/or storm drain located at 27 Meadow Lane, Acushnet
Assessor's Plot 24 Lot 13B, to the sewer and/or storm drain in Bartlett - opp Meadow Lane Street

To be laid in accordance with the conditions in this application and the City of New Bedford ordinances.

TYPE OF USE: RESIDENTIAL COMMERCIAL INDUSTRIAL FLOW G.P.D.

If applicant other than actual property owner, attach Letter of Authorization from Property Owner.

Name Town of Acushnet Tel. 508-998-0230

Mailing Address

The Bonded Contractor/Drain Layer authorized to perform this work is: R J Carerra

Name Address Tel.

Type of Pipe Required: 8" PVC SDR35

PERMIT EXPIRES ONE YEAR AFTER DATE OF ISSUE

- Requires separate connections for sewage and storm drain where applicable. Storm water cannot be discharged to a sanitary sewer.
- All work must be inspected and approved by a D.P.I. inspector before backfilling.
- If this connection is to be part of a private service shared jointly with other building owners, attach copy of Recorded Joint Maintenance Agreement.
- Permits can be issued to Industrial and/or Commercial Applicants only upon receipt and approval by the Commissioner of Public Infrastructure of required plans and supplemental information.
- In addition, a City-issued Industrial User Discharge Permit and/or a Sewer Extension/Connection Permit issued by the Commonwealth of Massachusetts D.E.P. shall be required by the City for Industrial Discharge into the sewer system.

Industrial User Discharge Permit No. Date

Comm. Mass. Sewer Conn./Ext. Permit No. Date

A Filing and Inspection Fee of \$....., plus an Entrance Fee of \$550. where applicable, must accompany this application.

Bank# Bristol County Savings Check# 419 Date 10/26/12 Receipt# 9639

Other requirements: install 25' of 8" PVC pipe from existing manhole

Opposite Meadow Lane easterly to town of Acushnet

Connection made to Sewer Part of jointly-shared private line YES (NO)
Storm Drain

Applicant agrees to abide by the above terms, as well as all pertinent ordinances of the City of New Bedford, and such other special rules as the Commissioner of Public Infrastructure and/or City Engineer may deem necessary

Michelle E. Silva City Engineer
Clerk of the Works

Signature of Property Owner or Representative

INSPECTOR'S REPORT

INSPECTED BY:

DATE:

COMMENTS:

APPROVED

DISAPPROVED

SIGNATURE

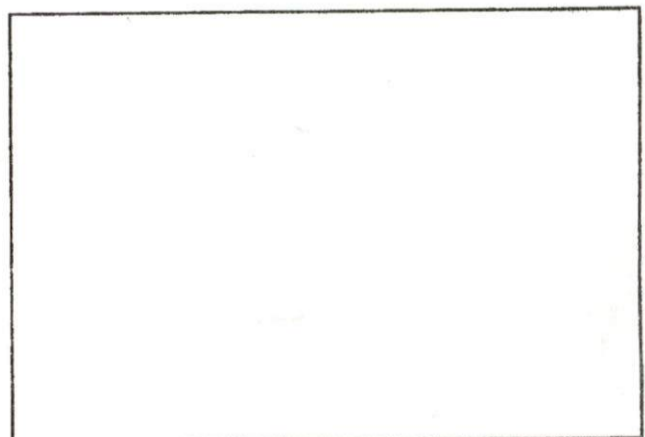

SKETCH PLAN

PHONE CALL

FOR

Manny
Paul

DATE

10/24/12

TIME

11:26

A.M.
P.M.

M

OF

Town of Acushnet

PHONE

508 542 8186

CELL

MESSAGE

Sewer plans for Bartlett
St dropped off last week
have you looked at them.

☐

TELEPHONED

☐

RETURNED YOUR CALL

☒

PLEASE CALL

☐

WILL CALL AGAIN

☐

CAME TO SEE YOU

☐

WANTS TO SEE YOU

SIGNED

Chaveli

Manuel Silva

From: Jo-Ann Soares
Sent: Friday, September 28, 2012 11:40 AM
To: [redacted]; Manuel Silva

25' @ 4.00/ft.
① plus 450.
main ext.
② plus 450.
sluer serv.
connection

y from Jim Sylvia (Rosemary Tierney?) he said
house in Acushnet that he wants to connect to the
s two housed down on Bartlett Street. He said
er draw up the plans and they are with Acushnet
He just wanted to remind you.

Ask me how??

508-979-1556

508-961-3054 (fax) j.soares@NEWBEDFORD-MA.GOV



Notice of Confidentiality:

This transmission contains information from the City of New Bedford Department of Public Infrastructure that may be confidential and that may also be privileged. Unless you are the intended recipient of the message (or authorized to receive it for the intended recipient), you may not copy, forward, or otherwise use it, or disclose its contents to anyone else. If you have received this transmission in error, please notify us immediately and delete it from your system.

SEWAGE EXTERMINATION

MEADOW LN. BRUSH.
BARTLETT ST.

VERMONT ST.

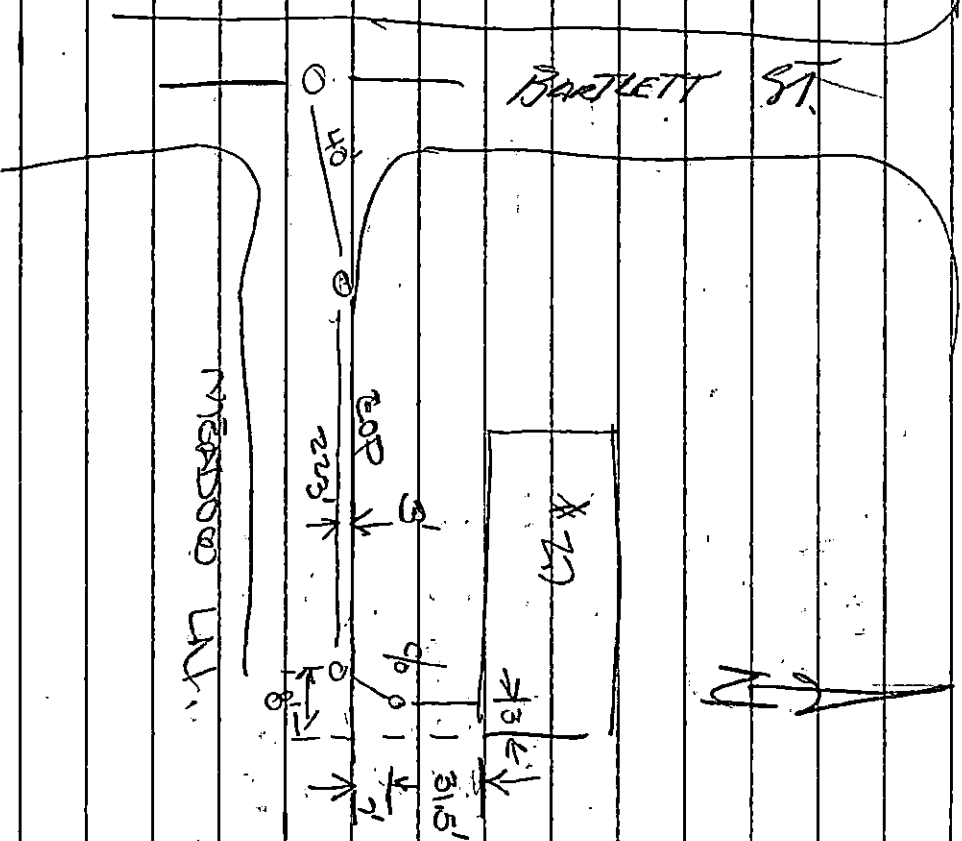



WORK ORDER

CHECK LEAK
MARK OFF
INSPECTION
POOR PRESSURE

HYDRANT
INVESTIGATE
SHUT-OFF
TURN-ON

DATE: 11/7/12 TIME: 3:45 FROM: Donna

TO: Bob B.

LOCATION: 27 Meadow Lane, Acworth

COMMENTS: sewer pressure test

11/8/12 @ 1:00 p.m.

TESTING SEWER EXTENSION ON

MEADOW ST. FIRST START: 1:06 - 1:16 END
ACOSH. NO LEAKS

SECOND ON BARTLETT ST. START: 1:45 - 2:15 END
NO LEAKS

RESPONSE: _____

DATE: _____ FROM: _____

* 27 MEADOW LANE, ACUSHNET

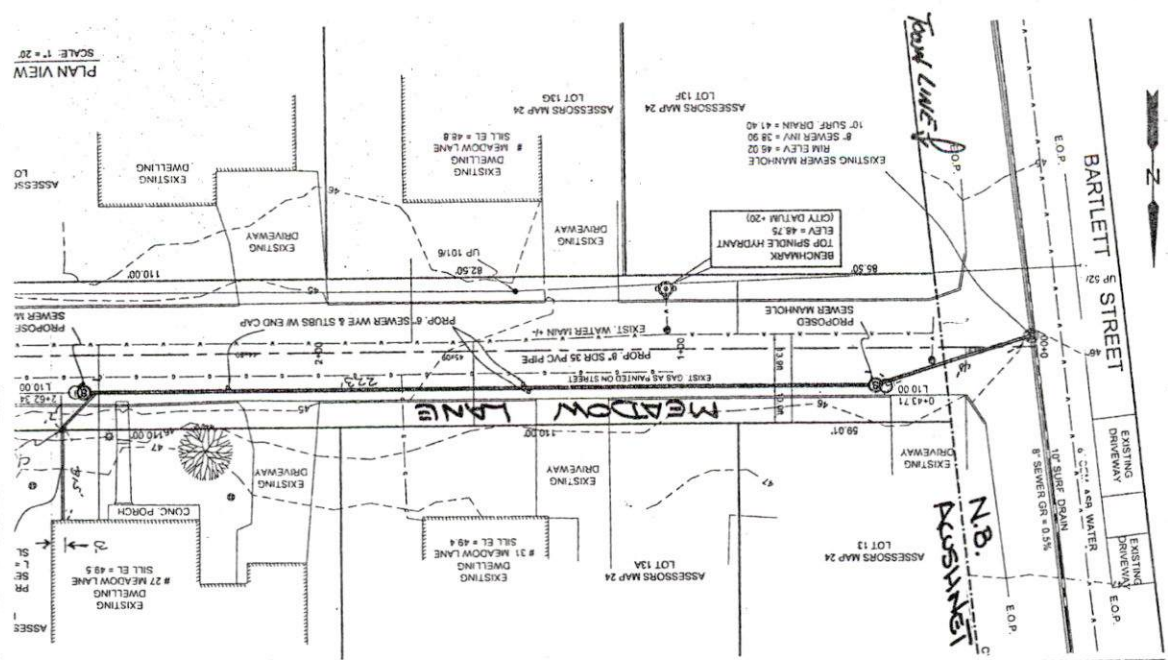

23

SEWER 11E-1N

DATE 11/8/12

INSPI. R. D. CHASE

PERMIT # 24308 & 24309

SEWER EXT - 11E-1N

LOT 24 LOT 13B (ACUSHNET)

CONNECTION RT CANESSA