



PERMIT NO.

24307

CITY OF NEW BEDFORD  
SEWER AND/OR STORM DRAIN PERMIT

DATE

10/24/12

This certifies that permission is granted to

Property Owner

Address

Tel.

To connect a sewer and/or storm drain located at

Assessor's Plot 127C Lot 173, to the sewer and/or storm drain in Pine Grove Street

To be laid in accordance with the conditions in this application and the City of New Bedford ordinances.

TYPE OF USE: RESIDENTIAL COMMERCIAL INDUSTRIAL FLOW 330 G.P.D.

If applicant other than actual property owner, attach Letter of Authorization from Property Owner.

Name

Tel.

Mailing Address

The Bonded Contractor/Drain Layer authorized to perform this work is:

Name

Address

Tel.

Type of Pipe Required:

## PERMIT EXPIRES ONE YEAR AFTER DATE OF ISSUE

- Requires separate connections for sewage and storm drain where applicable. Storm water cannot be discharged to a sanitary sewer.
  - All work must be inspected and approved by a D.P.I. inspector before backfilling.
  - If this connection is to be part of a private service shared jointly with other building owners, attach copy of Recorded Joint Maintenance Agreement.
  - Permits can be issued to Industrial and/or Commercial Applicants only upon receipt and approval by the Commissioner of Public Infrastructure of required plans and supplemental information.
  - In addition, a City-issued Industrial User Discharge Permit and/or a Sewer Extension/Connection Permit issued by the Commonwealth of Massachusetts D.E.P. shall be required by the City for Industrial Discharge into the sewer system.
- Industrial User Discharge Permit No. Date

Comm. Mass. Sewer Conn./Ext. Permit No. Date

A Filing and Inspection Fee of \$450, plus an Entrance Fee of \$ where applicable, must accompany this application.

Bank# Citizens Bank Check# 1779 Date 10-15-12 Receipt#

Other requirements: Please call ahead 24 hr notice for inspection

2 (508) 991 6150

Connection made to ☒ Sewer ☐ Storm Drain Part of jointly-shared private line YES ☐ NO

Applicant agrees to abide by the above terms, as well as all pertinent ordinances of the City of New Bedford, and such other special rules as the Commissioner of Public Infrastructure and/or City Engineer may deem necessary

Manuel H. Silva City Engineer  
Supervising Civil Engineer

Robert J. Chmura  
Signature of Property Owner or Representative

## INSPECTOR'S REPORT

INSPECTED BY: \_\_\_\_\_  
DATE: \_\_\_\_\_  
COMMENTS: \_\_\_\_\_

APPROVED

DISAP

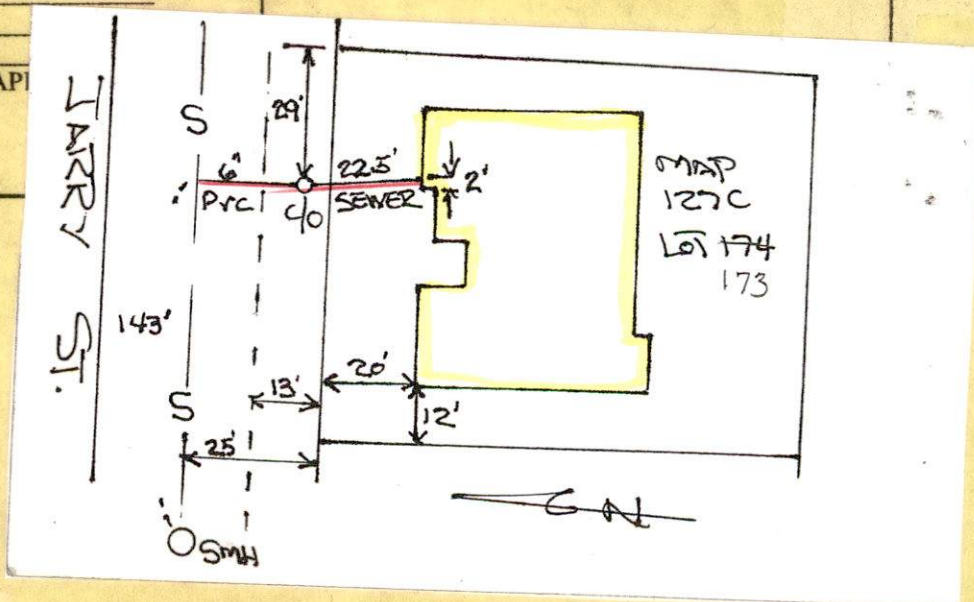
SEE WHITE SHEET  
SIGNATURE





*Inspector*  
*P.175* *24307*

CITY OF NEW BEDFORD  
SEWER AND/OR STORM DRAIN PERMIT

DATE 10/24/12

PERMIT NO.  
24307

This certifies that permission is granted to

Joe Docosta 163 Belkville Rd N.B. MA 774-930-2786  
Property Owner Address Tel.

To connect a sewer and/or storm drain located at (S.S.) JERRY ST 125' W x Pine Grove Street

Assessor's Plot 127C Lot 173, to the sewer and/or storm drain in JERRY ST 18" SEWER Street

To be laid in accordance with the conditions in this application and the City of New Bedford ordinances.

TYPE OF USE: RESIDENTIAL COMMERCIAL INDUSTRIAL FLOW 330 G.P.D.

If applicant other than actual property owner, attach Letter of Authorization from Property Owner.

Name R.J. Carassa Tel. 508-998-3404

Mailing Address P.O. Box 51643 New Bedford MA 02745

The Bonded Contractor/Drain Layer authorized to perform this work is:

Name R.J. Carassa Address P.O. Box 51643 Tel. (508) 998-3404

Type of Pipe Required: SDR 35 AVE

PERMIT EXPIRES ONE YEAR AFTER DATE OF ISSUE

- Requires separate connections for sewage and storm drain where applicable. Storm water cannot be discharged to a sanitary sewer.
  - All work must be inspected and approved by a D.P.I. inspector before backfilling.
  - If this connection is to be part of a private service shared jointly with other building owners, attach copy of Recorded Joint Maintenance Agreement.
  - Permits can be issued to Industrial and/or Commercial Applicants only upon receipt and approval by the Commissioner of Public Infrastructure of required plans and supplemental information.
  - In addition, a City-issued Industrial User Discharge Permit and/or a Sewer Extension/Connection Permit issued by the Commonwealth of Massachusetts D.E.P. shall be required by the City for Industrial Discharge into the sewer system.
- Industrial User Discharge Permit No. \_\_\_\_\_ Date \_\_\_\_\_

Comm. Mass. Sewer Conn./Ext. Permit No. \_\_\_\_\_ Date \_\_\_\_\_

A Filing and Inspection Fee of \$ 450, plus an Entrance Fee of \$ \_\_\_\_\_ where applicable, must accompany this application.

Bank# CITIZENS BANK Check# 1779 Date 10-15-12 Receipt# \_\_\_\_\_

Other requirements: Please call ahead 24 hr notice for inspection

@ (508) 991-6150

Connection made to Sewer Part of jointly-shared private line YES NO  
Storm Drain

Applicant agrees to abide by the above terms, as well as all pertinent ordinances of the City of New Bedford, and such other special rules as the Commissioner of Public Infrastructure and/or City Engineer may deem necessary

Manuel H. Silva  
City Engineer C.T.

SUPERVISING CIVIL ENGINEER

Robert J. Carassa  
Signature of Property Owner or Representative

INSPECTOR'S REPORT

INSPECTED BY: [Signature]  
DATE: 11/2/12  
COMMENTS: \_\_\_\_\_

APPROVED

DISAPPROVED

[Signature]  
SIGNATURE

SKETCH PLAN

TWN-12-37



PERMIT NO.

24307

CITY OF NEW BEDFORD  
SEWER AND/OR STORM DRAIN PERMIT

DATE

10/24/12  
Exp. 10/24/13

This certifies that permission is granted to

Joe Docosta 163 Belkville Rd N.B. MA 02745 Tel. 774-930-2786  
Property Owner Address

To connect a sewer and/or storm drain located at (S.S.) Jerry St 125' W x Pine Grove Street.

Assessor's Plot 127C Lot 173, to the sewer and/or storm drain in Jerry St 18" Sewer Street

To be laid in accordance with the conditions in this application and the City of New Bedford ordinances.

TYPE OF USE: RESIDENTIAL COMMERCIAL INDUSTRIAL FLOW 330 G.P.D.

If applicant other than actual property owner, attach Letter of Authorization from Property Owner.

Name R.J. Carossa Tel. 508-998-3404

Mailing Address P.O. Box 51643 New Bedford MA, 02745

The Bonded Contractor/Drain Layer authorized to perform this work is:

Name R.J. Carossa Address P.O. Box 51643 Tel. (508) 998-3404

Type of Pipe Required: SDR 35 PVC

PERMIT EXPIRES ONE YEAR AFTER DATE OF ISSUE

- Requires separate connections for sewage and storm drain where applicable. Storm water cannot be discharged to a sanitary sewer.
  - All work must be inspected and approved by a D.P.I. inspector before backfilling.
  - If this connection is to be part of a private service shared jointly with other building owners, attach copy of Recorded Joint Maintenance Agreement.
  - Permits can be issued to Industrial and/or Commercial Applicants only upon receipt and approval by the Commissioner of Public Infrastructure of required plans and supplemental information.
  - In addition, a City-issued Industrial User Discharge Permit and/or a Sewer Extension/Connection Permit issued by the Commonwealth of Massachusetts D.E.P. shall be required by the City for Industrial Discharge into the sewer system.
- Industrial User Discharge Permit No. .... Date .....

Comm. Mass. Sewer Conn./Ext. Permit No. .... Date .....

A Filing and Inspection Fee of \$ 450, plus an Entrance Fee of \$ ..... where applicable, must accompany this application.

Bank# Citizens Bank Check# 1779 Date 10-15-12 Receipt# 9635

Other requirements: Please call ahead 24 hr notice for inspection

@ (508) 991-6150

Connection made to Sewer Part of jointly-shared private line YES NO  
Storm Drain

Applicant agrees to abide by the above terms, as well as all pertinent ordinances of the City of New Bedford, and such other special rules as the Commissioner of Public Infrastructure and/or City Engineer may deem necessary

Manuel H. Silva  
City Engineer C.T.  
Supervising Civil Engineer

Robert J. Carossa  
Signature of Property Owner or Representative

INSPECTOR'S REPORT

INSPECTED BY: \_\_\_\_\_

DATE: \_\_\_\_\_

COMMENTS: \_\_\_\_\_

\_\_\_\_\_

\_\_\_\_\_

APPROVED

DISAPPROVED

SIGNATURE

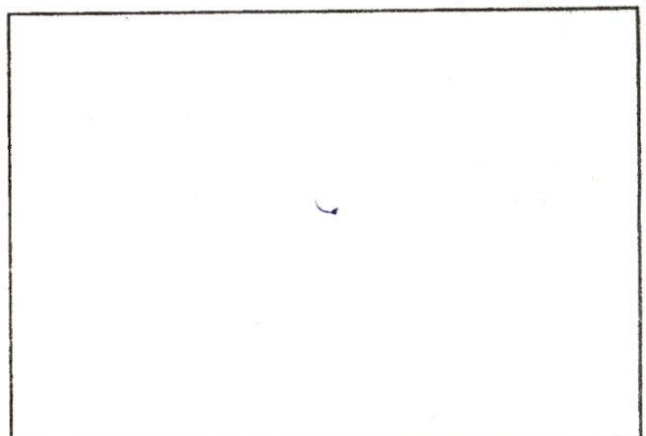

SKETCH PLAN





CITY OF NEW BEDFORD  
Jonathan F. Mitchell, Mayor

Department of Public Infrastructure

Ronald H. Labelle  
Commissioner

Water  
Wastewater  
Highways  
Engineering  
Cemetery

To Whom It May Concern:

I Jose DaCosta 163 Belleville Rd NB MA being  
(Name) (Mailing Address) 02745

Owner of property located at

Tarry St. New Bedford MA

Plot 127C, Lot 173, hereby agree to allow R.J. CANESSA Exc.,  
(Name)

P.O. Box 51643 New Bedford MA to act on my behalf including affixing my  
(Mailing Address) 02745

signature in securing permit for:

☒ Sewer/Drain Service Permits  
☒ Water Service Permits  
☐ Driveway Installation Permits  
☐ Sidewalk Installation Permits

I further agree to conform to, and abide by, All City rules and ask regulations applicable to the permit (s) being applied for:

Name [Signature]  
Signature

163 Belleville Rd NB MA 02745  
Address

OCT 16, 2012  
Date

74-936-2786  
Telephone number

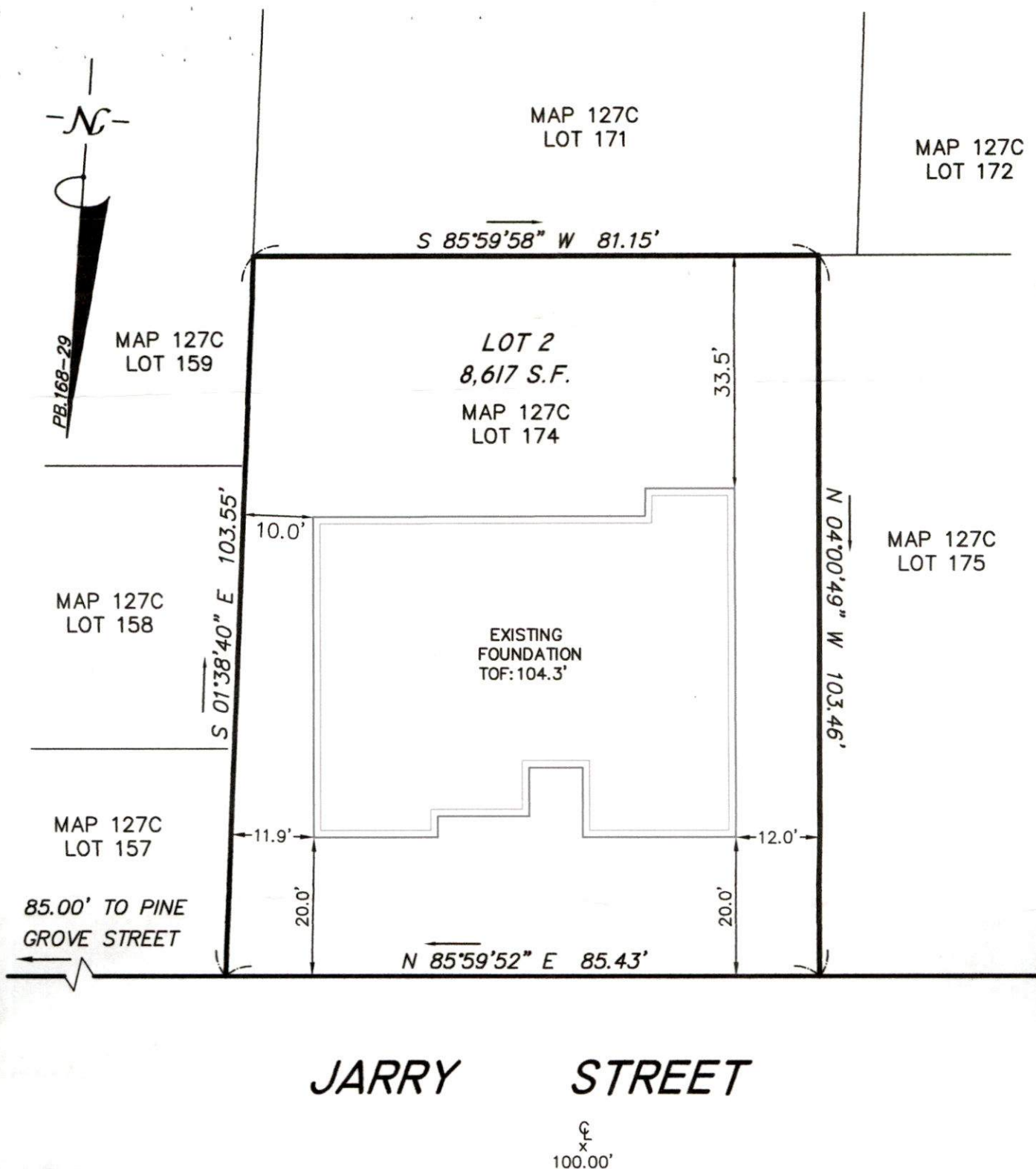

AS BUILT FOUNDATION PLAN

JARRY STREET  
IN  
NEW BEDFORD, MA



I CERTIFY THAT THE FOUNDATION SHOWN HEREON, AS BUILT, CONFORMS TO THE CITY OF NEW BEDFORD ZONING SETBACK REQUIREMENTS, AND THAT SAID FOUNDATION, AS BUILT, DOES NOT LIE IN A F.I.R.M. FLOOD HAZARD ZONE.

PROFESSIONAL LAND SURVEYOR

DATE

DATE: OCT. 14, 2012

SCALE: 1" = 20'

**ROMANELLI  
ASSOCIATES INC.**

Professional Land Surveyors  
4480 Acushnet Ave. New Bedford, MA 02745  
Phone (508) 995-0100 Fax (508) 995-0177

JN 12-064





Commonwealth of Massachusetts

# City of New Bedford

133 William Street New Bedford, MA 02740

## SEWER PERMIT



Date: **10/24/2012**

No. **WW-12-37**

Sewer Connection Fee: **\$450.00**

Pipe Size: **0.00**

Trench Length: **0.00**

Service Location: **SS JARRY ST**

Owner Name: **DACOSTA JOSE FDACOSTA**

Type of Occupancy: **Residential**

Type of Work: **Sewer - New Sewer Service**

Work Description: **TO CONNECT SEWER AT S.S. JARRY ST 125' W X PINE GROVE STREET JARRY ST 18' SEWER**

No. of Units : **3** Required Design Daily Flow : **330.00** Provided Daily Flow : **0.00**

The undersigned petitions you to grant permission to ENTER INTO THE MAIN SEWER and, if such permission is granted, hereby agrees to the following:

1. To abide by the conditions and regulations imposed by the Commissioner of Public Works by statute or by ordinance now in force, or as amended from time to time.
2. That the connection of said sewer with the main sewer shall be inspected by an employee of the department of Public Works or by a designated agent of the Town before burial of said connection.
3. That the work shall at all times be under the direction and control of the Commissioner of Public Works or his authorized agent, and that any expense incurred by the Town shall be charged to the permittee, and said

permittee

agrees to reimburse the Town for said expense.

Installing Company Name: **Robert J. Canessa**

License Type: **DPI - Other**

Address: **P. O. Box 51643**

City/Town/State: **New Bedford**

**MA**

**GRANTED WITH THE USUAL CONDITIONS**

COMMISSIONER

विशेषः







LOT 174 JERRY CO.

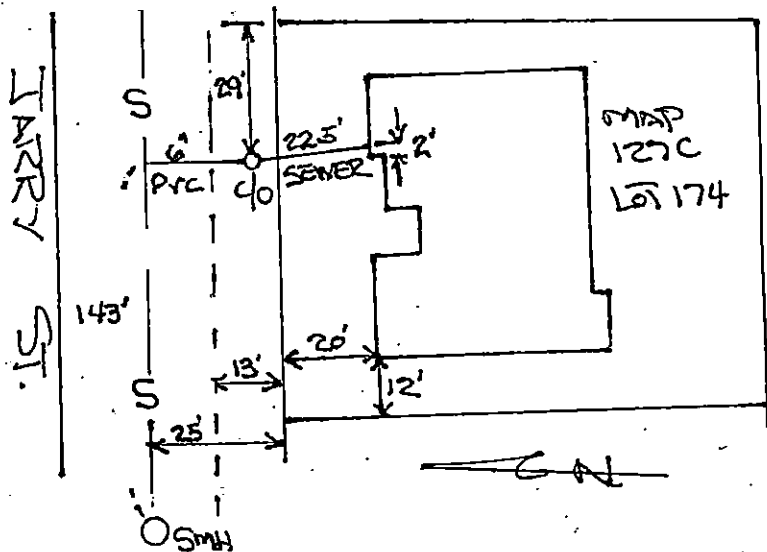

SEWER LINE

DATE: 11/2/12

CONTRACT: TRICASSA

INSPI: R. P. OXEL

PERMIT # 24301

LOT 127C LOT 173

JOHN W. DAVIS  
FEBRUARY 1, 1914