



PERMIT NO.

24306

CITY OF NEW BEDFORD
SEWER AND/OR STORM DRAIN PERMIT

DATE 10/23/12
N/C

This certifies that permission is granted to

City of New Bedford
Property Owner Address Tel.

To connect a sewer and/or storm drain located at 1605 Airport Rd.

Assessor's Plot 122 Lot 3, to the sewer and/or storm drain in Shannut Ave Street

To be laid in accordance with the conditions in this application and the City of New Bedford ordinances.

TYPE OF USE: RESIDENTIAL COMMERCIAL INDUSTRIAL FLOW _____ G.P.D.

If applicant other than actual property owner, attach Letter of Authorization from Property Owner.

Name _____ Tel. _____

Mailing Address _____

The Bonded Contractor/Drain Layer authorized to perform this work is:

City of New Bedford - DPT on City Layout

Name _____ Address _____ Tel. _____

Type of Pipe Required: SDR 35 PVC 16"

PERMIT EXPIRES ONE YEAR AFTER DATE OF ISSUE

- Requires separate connections for sewage and storm drain where applicable. Storm water cannot be discharged to a sanitary sewer.
 - All work must be inspected and approved by a D.P.I. inspector before backfilling.
 - If this connection is to be part of a private service shared jointly with other building owners, attach copy of Recorded Joint Maintenance Agreement.
 - Permits can be issued to Industrial and/or Commercial Applicants only upon receipt and approval by the Commissioner of Public Infrastructure of required plans and supplemental information.
 - In addition, a City-issued Industrial User Discharge Permit and/or a Sewer Extension/Connection Permit issued by the Commonwealth of Massachusetts D.E.P. shall be required by the City for Industrial Discharge into the sewer system.
- Industrial User Discharge Permit No. _____ Date _____

Comm. Mass. Sewer Conn./Ext. Permit No. _____ Date _____

A Filing and Inspection Fee of \$ _____, plus an Entrance Fee of \$ _____ where applicable, must accompany this application.

Bank# _____ Check# _____ Date _____ Receipt# _____

Other requirements: _____

Connection made to Sewer Part of jointly-shared private line YES ☒ NO ☐
Storm Drain

Applicant agrees to abide by the above terms, as well as all pertinent ordinances of the City of New Bedford, and such other special rules as the Commissioner of Public Infrastructure and/or City Engineer may deem necessary

Manuel H. Silva
City Engineer

Michelle E. Silva
Signature of Property Owner or Representative

Supervising Civil Engineer

INSPECTOR'S REPORT

INSPECTED BY: _____

DATE: _____

COMMENTS: _____

APPROVED

DISAPPROVED

SIGNATURE

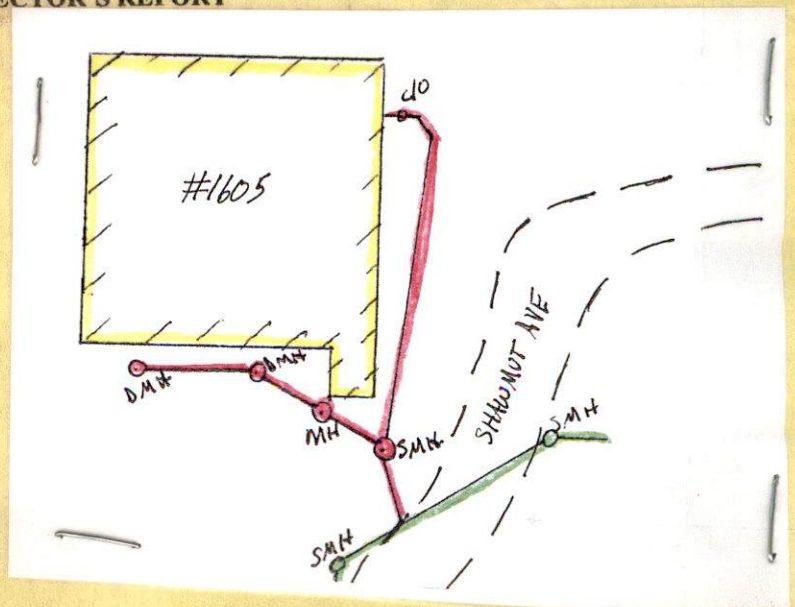

WW-15-36



PERMIT NO.

24306

CITY OF NEW BEDFORD
SEWER AND/OR STORM DRAIN PERMIT

DATE 10/22/12

N/C

This certifies that permission is granted to

City of New Bedford 133 William St. New Bedford, MA 02740
Property Owner Address Tel.

To connect a sewer and/or storm drain located at 1605 Airport Rd.

Assessor's Plot 122 Lot 3, to the sewer and/or storm drain in Shawmut Ave Street

To be laid in accordance with the conditions in this application and the City of New Bedford ordinances.

TYPE OF USE: RESIDENTIAL COMMERCIAL INDUSTRIAL FLOW G.P.D.

If applicant other than actual property owner, attach Letter of Authorization from Property Owner.

Name Tel.

Mailing Address

The Bonded Contractor/Drain Layer authorized to perform this work is:

City of New Bedford - D.P.I. on City Layout

Name Address Tel.

Type of Pipe Required: SDR 35 PVC 6"

PERMIT EXPIRES ONE YEAR AFTER DATE OF ISSUE

- Requires separate connections for sewage and storm drain where applicable. Storm water cannot be discharged to a sanitary sewer.
- All work must be inspected and approved by a D.P.I. inspector before backfilling.
- If this connection is to be part of a private service shared jointly with other building owners, attach copy of Recorded Joint Maintenance Agreement.
- Permits can be issued to Industrial and/or Commercial Applicants only upon receipt and approval by the Commissioner of Public Infrastructure of required plans and supplemental information.
- In addition, a City-issued Industrial User Discharge Permit and/or a Sewer Extension/Connection Permit issued by the Commonwealth of Massachusetts D.E.P. shall be required by the City for Industrial Discharge into the sewer system.

Industrial User Discharge Permit No. Date

Comm. Mass. Sewer Conn./Ext. Permit No. Date

A Filing and Inspection Fee of \$, plus an Entrance Fee of \$, where applicable, must accompany this application.

Bank# Check# Date Receipt#

Other requirements:

Connection made to Sewer Part of jointly-shared private line YES NO
Storm Drain

Applicant agrees to abide by the above terms, as well as all pertinent ordinances of the City of New Bedford, and such other special rules as the Commissioner of Public Infrastructure and/or City Engineer may deem necessary

Manuel H. Silva
City Engineer

Michael E. Silva
Signature of Property Owner or Representative

Supervising Civil Engineer

INSPECTOR'S REPORT

INSPECTED BY:

DATE:

COMMENTS:

APPROVED

DISAPPROVED

SIGNATURE

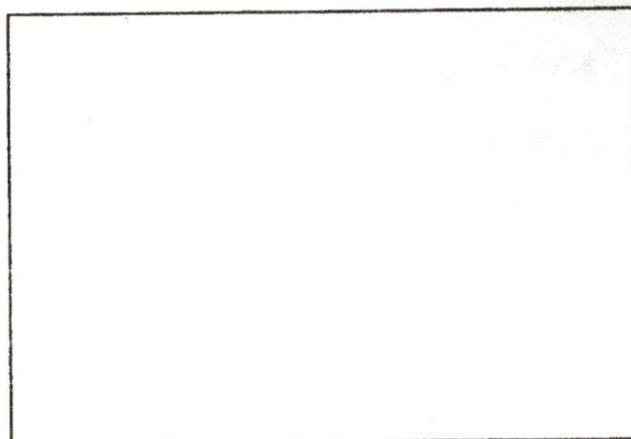

SKETCH PLAN

TWW-12-36



PERMIT NO.

CITY OF NEW BEDFORD
SEWER AND/OR STORM DRAIN PERMIT

DATE 10/22/12

This certifies that permission is granted to

City of New Bedford
Property Owner Address 133 William St. New Bedford, MA 01910
Tel.

To connect a sewer and/or storm drain located at 1408 August Rd.

Assessor's Plot 122 Lot 3, to the sewer and/or storm drain in Shawmut Ave. Street

To be laid in accordance with the conditions in this application and the City of New Bedford ordinances.
TYPE OF USE: RESIDENTIAL COMMERCIAL INDUSTRIAL FLOW G.P.D.

If applicant other than actual property owner, attach Letter of Authorization from Property Owner.

Name Tel.

Mailing Address

The Bonded Contractor/Drain Layer authorized to perform this work is:

City of New Bedford - D.P.I. City Engineer
Name Address Tel.

Type of Pipe Required: SDA 36 PVC

PERMIT EXPIRES ONE YEAR AFTER DATE OF ISSUE

- Requires separate connections for sewage and storm drain where applicable. Storm water cannot be discharged to a sanitary sewer.
- All work must be inspected and approved by a D.P.I. inspector before backfilling.
- If this connection is to be part of a private service shared jointly with other building owners, attach copy of Recorded Joint Maintenance Agreement.
- Permits can be issued to Industrial and/or Commercial Applicants only upon receipt and approval by the Commissioner of Public Infrastructure of required plans and supplemental information.
- In addition, a City-issued Industrial User Discharge Permit and/or a Sewer Extension/Connection Permit issued by the Commonwealth of Massachusetts D.E.P. shall be required by the City for Industrial Discharge into the sewer system.

Industrial User Discharge Permit No. Date

Comm. Mass. Sewer Conn./Ext. Permit No. Date

A Filing and Inspection Fee of \$, plus an Entrance Fee of \$ where applicable, must accompany this application.

Bank# Check# Date Receipt#

Other requirements:

Connection made to Sewer Part of jointly-shared private line YES NO
Storm Drain

Applicant agrees to abide by the above terms, as well as all pertinent ordinances of the City of New Bedford, and such other special rules as the Commissioner of Public Infrastructure and/or City Engineer may deem necessary

Manuel H. Silva
City Engineer

Michael E. Lelia
Signature of Property Owner or Representative

INSPECTOR'S REPORT

INSPECTED BY:
DATE:
COMMENTS:

APPROVED DISAPPROVED

SIGNATURE

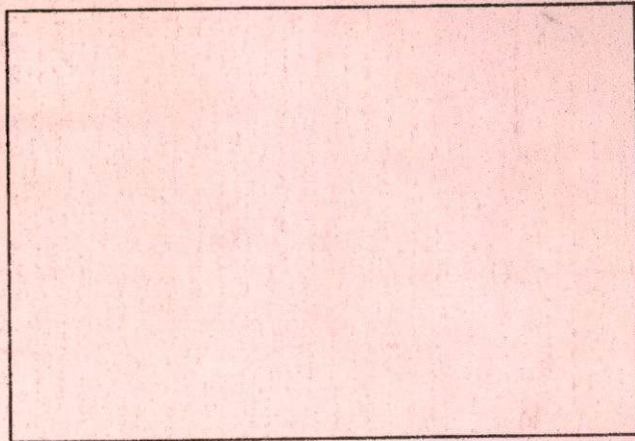

SKETCH PLAN



Commonwealth of Massachusetts

City of New Bedford

133 William Street New Bedford, MA 02740

SEWER PERMIT



Date: 10/22/2012

No. WW-12-36

Sewer Connection Fee: \$0.00

Pipe Size: 0.00

Trench Length: 0.00

Service Location: WS SHAWMUT AVE

Owner Name: CITY OF NEW BEDFORD AIRPORT

Type of Occupancy: Municipal

Type of Work: Sewer - New Sewer Service

Work Description: DPI SEWER PERMIT # 24306 - INSTALL A STUB AT PROPERTY LINE FROM SEWER MAIN IN SHAWMUT AVE FOR COLONIAL AIR AT AIRPORT- CITY OF NEW BEDFORD - DPI WILL BE DOING THIS PART OF SEWER SERVICE

No. of Units : 0 Required Design Daily Flow : 0.00 Provided Daily Flow : 0.00

The undersigned petitions you to grant permission to ENTER INTO THE MAIN SEWER and, if such permission is granted, hereby agrees to the following:

1. To abide by the conditions and regulations imposed by the Commissioner of Public Works by statute or by ordinance now in force, or as amended from time to time.
2. That the connection of said sewer with the main sewer shall be inspected by an employee of the department of Public Works or by a designated agent of the Town before burial of said connection.
3. That the work shall at all times be under the direction and control of the Commissioner of Public Works or his authorized agent, and that any expense incurred by the Town shall be charged to the permittee, and said permittee agrees to reimburse the Town for said expense.

Installing Company Name: _____ License Type: _____

Address: _____ City/Town/State: _____

GRANTED WITH THE USUAL CONDITIONS

COMMISSIONER

DISPLAY PERMIT IN A CONSPICUOUS PLACE ON THE PREMISES



Commonwealth of Massachusetts

City of New Bedford

133 William Street New Bedford, MA 02740

SEWER PERMIT



Date: **10/22/2012**

No. **WW-12-36**

Sewer Connection Fee: **\$0.00**

Pipe Size: **0.00**

Trench Length: **0.00**

Service Location: **WS SHAWMUT AVE**

Owner Name: **CITY OF NEW BEDFORD AIRPORT**

Type of Occupancy: **Municipal**

Type of Work: **Sewer - New Sewer Service**

Work Description: **DPI SEWER PERMIT # 24306 - INSTALL A STUB AT PROPERTY LINE FROM SEWER MAIN IN SHAWMUT AVE FOR COLONIAL AIR AT AIRPORT- CITY OF NEW BEDFORD - DPI WILL BE DOING THIS PART OF SEWER SERVICE**

sewer permit #24320

No. of Units : **0** Required Design Daily Flow : **0.00** Provided Daily Flow : **0.00**

The undersigned petitions you to grant permission to ENTER INTO THE MAIN SEWER and, if such permission is granted, hereby agrees to the following:

1. To abide by the conditions and regulations imposed by the Commissioner of Public Works by statute or by ordinance now in force, or as amended from time to time.
2. That the connection of said sewer with the main sewer shall be inspected by an employee of the department of Public Works or by a designated agent of the Town before burial of said connection.
3. That the work shall at all times be under the direction and control of the Commissioner of Public Works or his authorized agent, and that any expense incurred by the Town shall be charged to the permittee, and said

permittee
agrees to reimburse the Town for said expense.

Installing Company Name: _____ License Type: _____

Address: _____ City/Town/State: _____

GRANTED WITH THE USUAL CONDITIONS

Call (781) 942-9077 For Inspection

Location <u>1605, 1569, 1911 Shawmut Ave</u>	Owner's Name <u>COLONIAL AIR INC</u>
Map/Parcel# <u>122</u>	Address <u>1605 AIRPORT RD, NEW BEDFORD, MA</u>
Lot# <u>3A</u>	Telephone# <u>508-997-0620</u>
Installer's Name <u>CITY OF NEW BEDFORD, DPI</u>	Designer's Name
Address <u>1105 SHAWMUT AVE, NEW BEDFORD, MA</u>	Address
Telephone# <u>508-979-1556</u>	Telephone#

Type of Building _____ Lot Size _____ sq. ft.
Dwelling - No. of Bedrooms _____ Garbage grinder ()
Other - Type of Building _____ No. of persons _____ Showers (), Cafeteria ()
Other Fixtures _____
Design Flow (min. required) _____ gpd Calculated design flow _____ Design flow provided _____ gpd
Plan: Date _____ Number of sheets _____ Revision Date _____
Title _____
Description of Soil(s) _____
Soil Evaluator Form No. _____ Name of Soil Evaluator _____ Date of Evaluation _____

DESCRIPTION OF REPAIRS OR ALTERATIONS _____

The undersigned agrees to install the above described Individual Sewage Disposal System in accordance with the provisions of TITLE 5 and further agrees to not to place the system in operation until a Certificate of Compliance has been issued by the Board of Health.

Signed Dennis Cunningham Date 1-16-2013

Inspections 1605, 1569, 1911, Shawmut Ave.

No. 13-01

FEE \$60.00

COMMONWEALTH OF MASSACHUSETTS

Board of Health, New Bedford, MA.

CERTIFICATE OF COMPLIANCE

Description of Work: ☐ Individual Component(s) ☒ Complete System

The undersigned hereby certify that the Sewage Disposal System; Constructed (), Repaired (), Upgraded (), Abandoned (x)

by: City of New Bedford
at 1605 Shawmut Ave New Bedford

has been installed in accordance with the provisions of 310 CMR 15.00 (Title 5) and the approved design plans/as-built plans relating to application No. _____ dated _____ Approved Design Flow _____ (gpd)

Installer CITY of New Bedford/DPI, Dept. of Public Works
Designer: _____ Inspector: [Signature] Date: 2-5-13

The issuance of this permit shall not be construed as a guarantee that the system will function as designed.

No. 13-01

FEE \$60.00

COMMONWEALTH OF MASSACHUSETTS

Board of Health, New Bedford, MA.

DISPOSAL SYSTEM CONSTRUCTION PERMIT

1605 SHAWMUT AVE

1605 SHAWMUT AVE

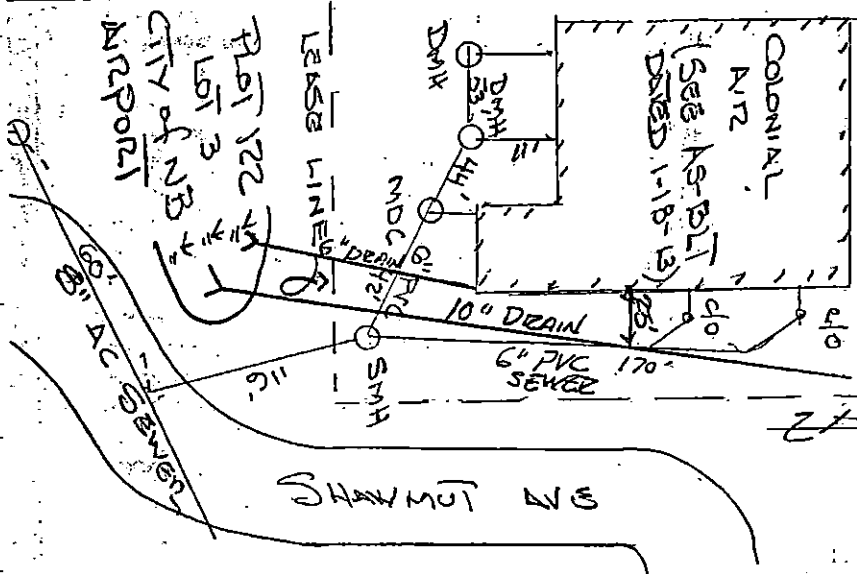

SEWER + IRON DRAIN
TIE-IN

CONTRACT: CITY-DBI

DATE COMPLETED 11/18/13

PERMIT # 24320

APPROVED BY CITY OF NAB

LESSOR: DOT CONSTRUCTION
Colonial Ave

INTERIM & NAB'S APPROVED

(SEWER TOWNMAN SEWER ST)

GO'D FOR RECORD
DRAWING