



PERMIT NO.

CITY OF NEW BEDFORD  
SEWER AND/OR STORM DRAIN PERMIT

DATE 10/12/12

24304

This certifies that permission is granted to

Property Owner William Mendes Address 2 Goble Drive Tel. (508) 991-4630  
Dorchester, MA

To connect a sewer and/or storm drain located at 81 Lemos Street

Assessor's Plot 80 Lot 86, to the sewer and/or storm drain in St. Lemos St. connect into 8' sewer Street  
connect to stub @ property line

To be laid in accordance with the conditions in this application and the City of New Bedford ordinances.

TYPE OF USE: RESIDENTIAL COMMERCIAL INDUSTRIAL FLOW 220 G.P.D.

If applicant other than actual property owner, attach Letter of Authorization from Property Owner.

Name..... Tel.....

Mailing Address.....

The Bonded Contractor/Drain Layer authorized to perform this work is:

Name R.J. Conessa Address P.O. Box 51643 Tel. (508) 998-3404

Type of Pipe Required: SDR 35 PVC

PERMIT EXPIRES ONE YEAR AFTER DATE OF ISSUE

- Requires separate connections for sewage and storm drain where applicable. Storm water cannot be discharged to a sanitary sewer.
  - All work must be inspected and approved by a D.P.I. inspector before backfilling.
  - If this connection is to be part of a private service shared jointly with other building owners, attach copy of Recorded Joint Maintenance Agreement.
  - Permits can be issued to Industrial and/or Commercial Applicants only upon receipt and approval by the Commissioner of Public Infrastructure of required plans and supplemental information.
  - In addition, a City-issued Industrial User Discharge Permit and/or a Sewer Extension/Connection Permit issued by the Commonwealth of Massachusetts D.E.P. shall be required by the City for Industrial Discharge into the sewer system.
- Industrial User Discharge Permit No. 12-07 Date 9/25/12

Comm. Mass. Sewer Conn./Ext. Permit No..... Date.....

A Filing and Inspection Fee of \$450, plus an Entrance Fee of \$329.63 where applicable, must accompany this application.

Bank# Citizens Bank Check# 309 Date 10/12/12 Receipt# 9621

Other requirements: Please call ahead 24 hr notice for inspection

and maintain specification for grinder pumps/bv pressure

Connection made to Sewer Part of jointly-shared private line YES NO  
Storm Drain

Applicant agrees to abide by the above terms, as well as all pertinent ordinances of the City of New Bedford, and such other special rules as the Commissioner of Public Infrastructure and/or City Engineer may deem necessary

[Signature]  
City Engineer HWY SUPER

William Mendes  
Signature of Property Owner or Representative

INSPECTOR'S REPORT

INSPECTED BY: Bob Bichele  
DATE: 10-22-12  
COMMENTS:

APPROVED

DISAPPROVED

[Signature]  
SIGNATURE

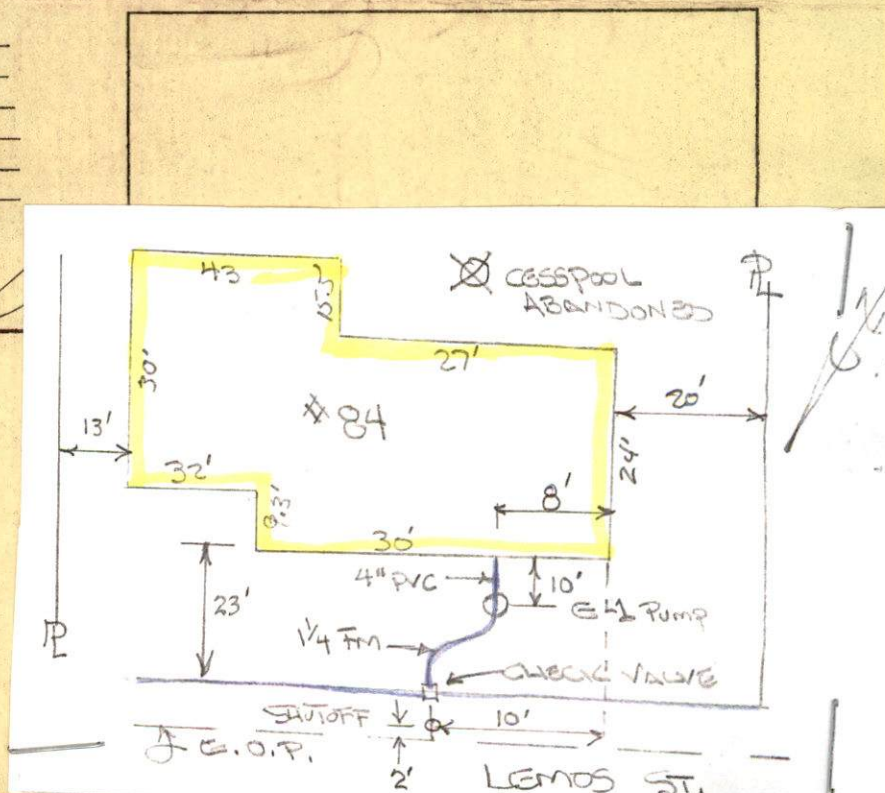



WW-12-00



PERMIT NO.

24304

CITY OF NEW BEDFORD  
SEWER AND/OR STORM DRAIN PERMIT

DATE 10/12/12  
Exp 10/12/13

This certifies that permission is granted to

William Mendes 2 Golen Drive (508) 991-4630  
Property Owner Address Duxbury, MA Tel.

To connect a sewer and/or storm drain located at 84 Lamos Street

Assessor's Plot 80 Lot 86, to the sewer and/or storm drain in 84 Lamos St. connect into 8' sewer Street  
X connect to stub @ property line X

To be laid in accordance with the conditions in this application and the City of New Bedford ordinances.

TYPE OF USE: RESIDENTIAL COMMERCIAL INDUSTRIAL FLOW 220 G.P.D.

If applicant other than actual property owner, attach Letter of Authorization from Property Owner.

Name Tel.

Mailing Address

The Bonded Contractor/Drain Layer authorized to perform this work is:

Name R.J. Conessa Address P.O. Box 51643 Tel. (508) 998-3404

Type of Pipe Required: SDR 35 PVC

PERMIT EXPIRES ONE YEAR AFTER DATE OF ISSUE

- Requires separate connections for sewage and storm drain where applicable. Storm water cannot be discharged to a sanitary sewer.
- All work must be inspected and approved by a D.P.I. inspector before backfilling.
- If this connection is to be part of a private service shared jointly with other building owners, attach copy of Recorded Joint Maintenance Agreement.
- Permits can be issued to Industrial and/or Commercial Applicants only upon receipt and approval by the Commissioner of Public Infrastructure of required plans and supplemental information.
- In addition, a City-issued Industrial User Discharge Permit and/or a Sewer Extension/Connection Permit issued by the Commonwealth of Massachusetts D.E.P. shall be required by the City for Industrial Discharge into the sewer system.

Industrial User Discharge Permit No. 12-07 Date 9/25/12

Comm. Mass. Sewer Conn./Ext. Permit No. Date

A Filing and Inspection Fee of \$450, plus an Entrance Fee of \$391.43 where applicable, must accompany this application.

Total 779.63 SUB

Bank# Citizens Bank Check# 309 Date 10/12/12 Receipt# 9621

Other requirements: Please call ahead 24 hr notice for inspection

and review specification for grinder pumps/bw pressure system.

Connection made to Sewer Part of jointly-shared private line YES NO  
Storm Drain

Applicant agrees to abide by the above terms, as well as all pertinent ordinances of the City of New Bedford, and such other special rules as the Commissioner of Public Infrastructure and/or City Engineer may deem necessary

City Engineer Hwy Super

William Mendes  
Signature of Property Owner or Representative

INSPECTOR'S REPORT

INSPECTED BY:

DATE:

COMMENTS:

APPROVED

DISAPPROVED

SIGNATURE

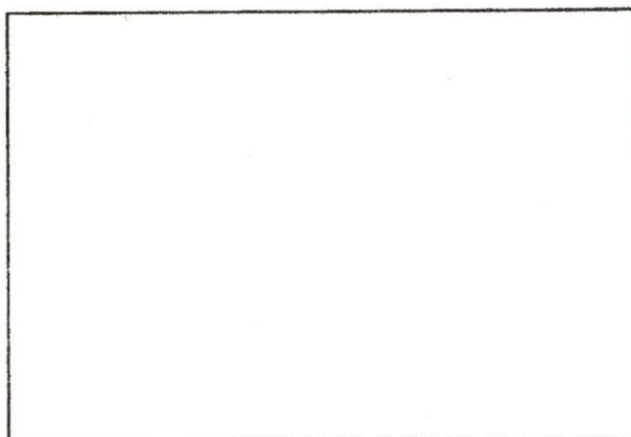

SKETCH PLAN





Commonwealth of Massachusetts

# City of New Bedford

133 William Street New Bedford, MA 02740

## SEWER PERMIT



Date: 11/9/2012

No. WW-12-35

Sewer Connection Fee: \$779.63

Pipe Size: 0.00

Trench Length: 0.00

Service Location: 84 LEMOS ST

Owner Name: MENDES JOSEPHINE

Type of Occupancy: Residential

Type of Work: Sewer - New Service Abandon  
Septic

Work Description: Abandoned Septic - connecting into stub @ property line - recieved packet on specifications for grinder pumps/ low pressure systems.

No. of Units : 2 Required Design Daily Flow : 0.00 Provided Daily Flow : 220.00

The undersigned petitions you to grant permission to ENTER INTO THE MAIN SEWER and, if such permission is granted, hereby agrees to the following:

1. To abide by the conditions and regulations imposed by the Commissioner of Public Works by statute or by ordinance now in force, or as amended from time to time.
2. That the connection of said sewer with the main sewer shall be inspected by an employee of the department of Public Works or by a designated agent of the Town before burial of said connection.
3. That the work shall at all times be under the direction and control of the Commissioner of Public Works or his authorized agent, and that any expense incurred by the Town shall be charged to the permittee, and said permittee agrees to reimburse the Town for said expense.

Installing Company Name: Robert J. Canessa

License Type: DPI - Other

Address: P. O. Box 51643

City/Town/State: New Bedford

MA

GRANTED WITH THE USUAL CONDITIONS

COMMISSIONER

No. 12-07

FEE 60.00

COMMONWEALTH OF MASSACHUSETTS

Board of Health, New Bedford, MA.

DISPOSAL SYSTEM CONSTRUCTION PERMIT

Permission is hereby granted to; Construct( ) Repair( ) Upgrade( ) Abandon(☒) an individual sewage disposal system  
at 84 Lemos St as described in the application for  
Disposal System Construction Permit No. 12-07, dated 9/25/12.

**Provided:** Construction shall be completed within three years of the date of this permit. All local conditions must be met.

Date 9/25/12 Board of Health gach

**Cheveli A. Torres**

---

**From:** Sarah Porter  
**Sent:** Thursday, September 27, 2012 11:02 AM  
**To:** Cheveli A. Torres  
**Subject:** RE: Sewer Tie In

Cheveli, that is all set to go  
Thank you  
Sarah

---

**From:** Cheveli A. Torres  
**Sent:** Tuesday, September 25, 2012 12:05 PM  
**To:** Sarah Porter  
**Subject:** Sewer Tie In

Sarah,

84 Lemos St did abandon the septic system and would like to pull a sewer permit is this location good to go.

Thank you,  
Cheveli

Lemos St.  
low pressure sewer  
system folder.

\$ 329.63 stub cost  
\$ 450.00. Sewer permit fee.

COPY  
10/12/12 11:43 DOC. 25418  
Bristol Co. S.D.RESIGNATION OF INDIVIDUAL TRUSTEE

I, Josephine Mendes, of Dartmouth, Massachusetts, the TRUSTEE named in the Opening Paragraph of a certain Trust Agreement in writing known as the Josephine Mendes Living Trust (See Trustee Cert. at Bk 8658, Pg 349) dated April 4, 2007 between Josephine Mendes as Settlor and Josephine Mendes as the original Trustee, hereby resign said office as TRUSTEE, effective immediately and appoint William Mendes, 2 Golen Drive, Dartmouth, MA 02747 as Successor Trustee.

Dated this 11<sup>th</sup> day of August, 2011.

WITNESSES:

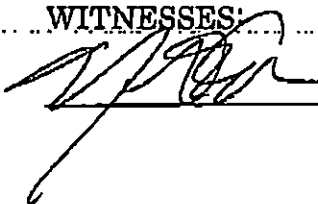
  
Josephine Mendes

## COMMONWEALTH OF MASSACHUSETTS

Bristol, ss.

August 11, 2011

On this 11<sup>th</sup> day of August, 2011, before me, the undersigned notary public, personally appeared Josephine Mendes, whose identity was proved to me through personal identification, which was viewing of the signatory's valid driver's license, to be the person whose name is signed on the preceding or attached document, and acknowledged to me that the signatory signed it voluntarily for its stated purpose.

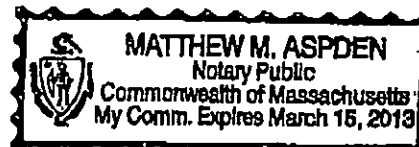
  
Matthew M. Aspden, Notary Public  
My Commission Expires: 3/15/13

COPY

ACCEPTANCE OF TRUSTEE

BK 10545 PG 349

10/12/12 11:43 DOC. 25419

Bristol Co. S.D.

I, William Mendes, of 2 Golen Drive, Dartmouth, MA 02747, hereby accept my appointment as Successor Trustee of The Josephine Mendes Living Trust dated April 4, 2007. (See Trustee's Certificate recorded at Book 8658, Page 349).

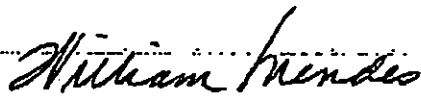

William Mendes

## COMMONWEALTH OF MASSACHUSETTS

BRISTOL, ss.

October 11, 2012

On this 11<sup>th</sup> day of October, 2012, before me, the undersigned notary public, personally appeared William Mendes, and proved to me through satisfactory evidence of identification, which was his Massachusetts Driver's License, to be the person whose name is signed on the preceding or attached document, and acknowledged to me that he signed it voluntarily for its stated purpose.

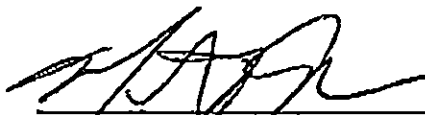
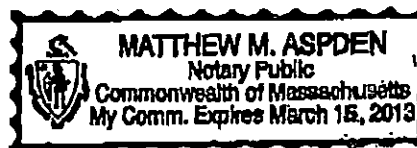
  
Matthew M. Aspden, Notary Public  
My Commission Expires: 3/15/13

When a permit is issued, please write the # & date next to the location for which it was given.

APPROXIMATE CENTER LINE  
LEMON STREET AND SUNSET STREET

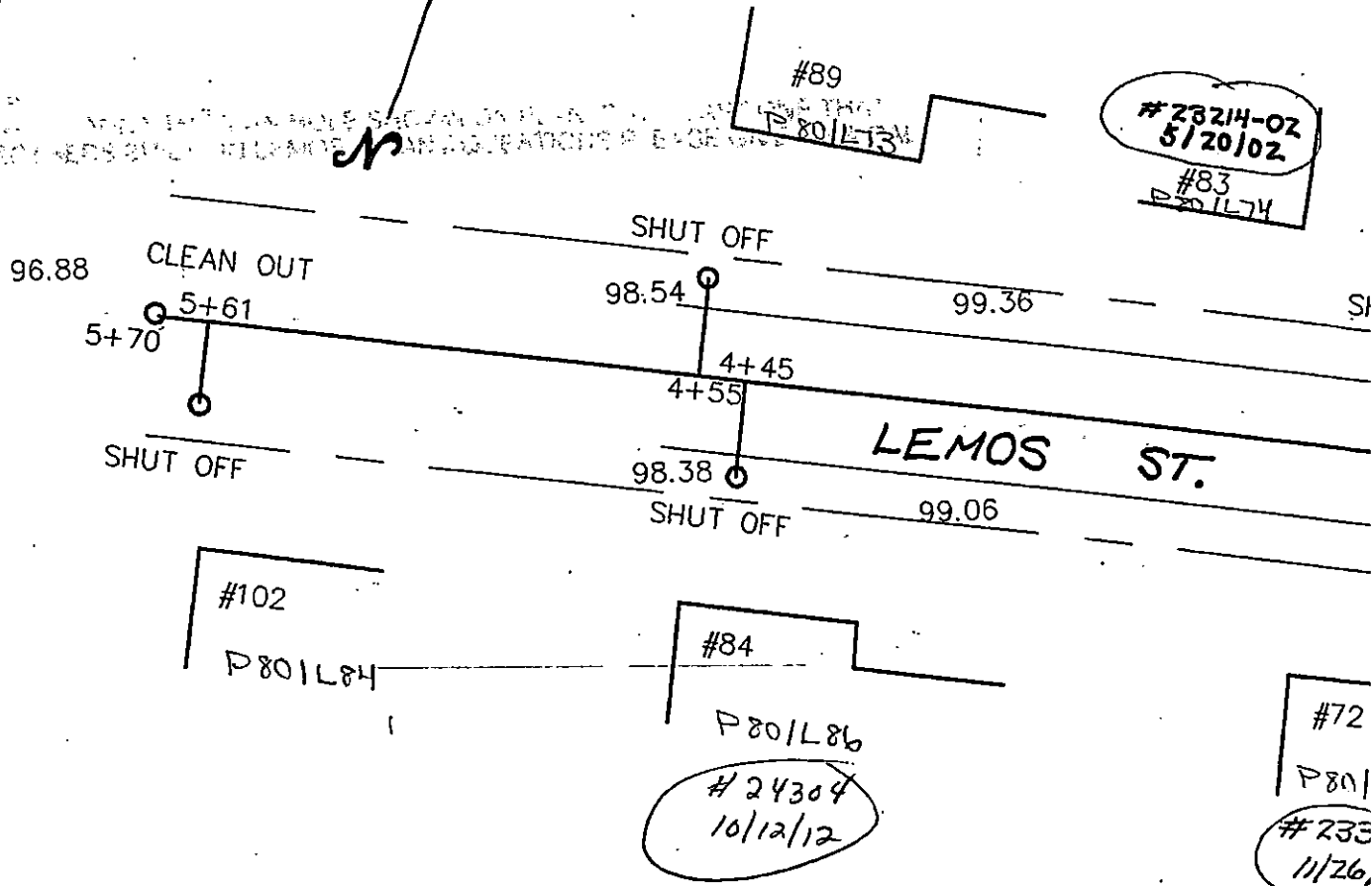

1" = 40'  
40 scale



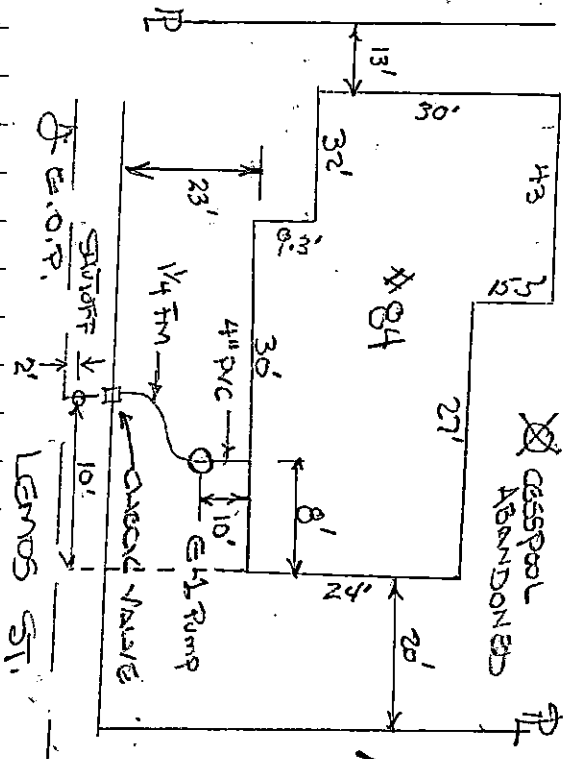

#84 Lemos St.

100' 102' 105' 108' 110' 112' 115'

DEVELOP TIE-IN  
EXISTING DRAINAGE  
REAR YARD SEPTIC SYS.  
DATE: 10/22/12  
CONTRACTOR: T. J. C. MESSA  
INSPECTION: T. J. C. MESSA

84 Lemos St.

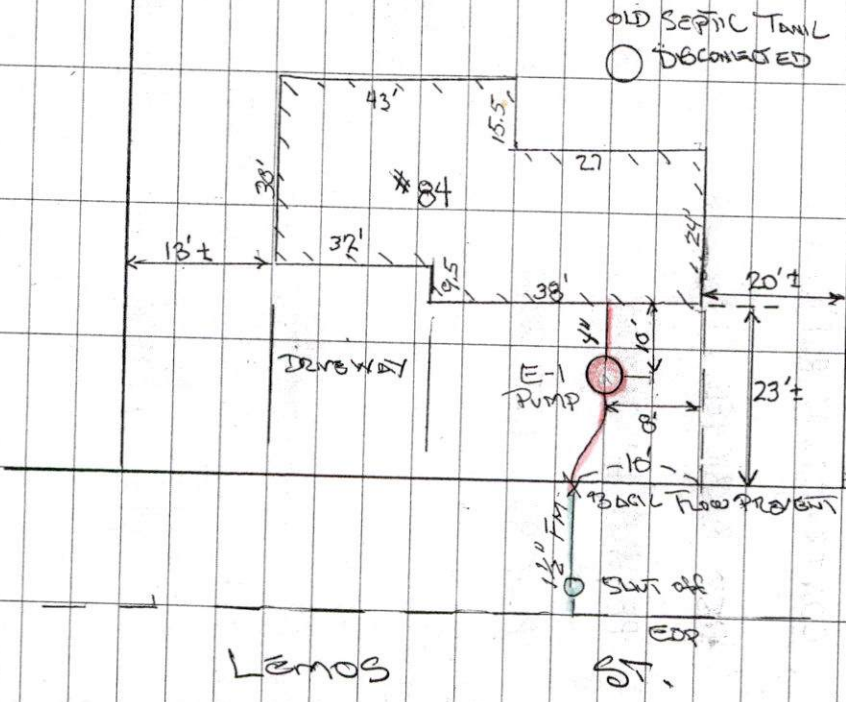

Lemos

84

SEWER TIE-IN  
FOR NEW SEPTIC SYSTEM  
W/ CITY SEWER

CONNECTION: TIS CANESSA

INSTR. 12/10/12

DATES: 10/20/12

PROJECT: 24304

Submitted for  
RECORD & BILLING