



PERMIT NO.

24301

CITY OF NEW BEDFORD
SEWER AND/OR STORM DRAIN PERMIT

DATE 10-2-12

Exp. 10-2-13

This certifies that permission is granted to

MAR. GARET NUNES 80 Felton St
3940 ACUSHNET AVE New Bedford, MA 02745
Property Owner Address Tel. 508-998-4749

To connect a sewer and/or storm drain located at 3940 ACUSHNET AVE

Assessor's Plot 136 Lot 39, to the sewer and/or storm drain in ACUSHNET AVE Street
connect to stub @ property line (30' from main)

To be laid in accordance with the conditions in this application and the City of New Bedford ordinances.

TYPE OF USE: RESIDENTIAL COMMERCIAL INDUSTRIAL FLOW G.P.D.

If applicant other than actual property owner, attach Letter of Authorization from Property Owner.

Name Tel.

Mailing Address

The Bonded Contractor/Drain Layer authorized to perform this work is:

Franklin Brothers, Inc. 4393 ACUSHNET AVE New Bedford, MA 02745
Name Address Tel. 508-998-8270

Type of Pipe Required: SDR 35 PVC

PERMIT EXPIRES ONE YEAR AFTER DATE OF ISSUE

- Requires separate connections for sewage and storm drain where applicable. Storm water cannot be discharged to a sanitary sewer.
 - All work must be inspected and approved by a D.P.I. inspector before backfilling.
 - If this connection is to be part of a private service shared jointly with other building owners, attach copy of Recorded Joint Maintenance Agreement.
 - Permits can be issued to Industrial and/or Commercial Applicants only upon receipt and approval by the Commissioner of Public Infrastructure of required plans and supplemental information.
 - In addition, a City-issued Industrial User Discharge Permit and/or a Sewer Extension/Connection Permit issued by the Commonwealth of Massachusetts D.E.P. shall be required by the City for Industrial Discharge into the sewer system.
- Industrial User Discharge Permit No. Date

Comm. Mass. Sewer Conn./Ext. Permit No. Date

A Filing and Inspection Fee of \$450., plus an Entrance Fee of \$250. where applicable, must accompany this application.

Bank# Sovereign Bank Check# 1892 Date 10/2/12 Receipt# 9608

Other requirements: 24-hour notice for inspection @ 508-991-6150

Abandon Septic

Connection made to Sewer Part of jointly-shared private line YES NO
Storm Drain

Applicant agrees to abide by the above terms, as well as all pertinent ordinances of the City of New Bedford, and such other special rules as the Commissioner of Public Infrastructure and/or City Engineer may deem necessary

Margarit H. Silva City Engineer
Margarit Nunes Signature of Property Owner or Representative

INSPECTOR'S REPORT

INSPECTED BY: RB

DATE: 11-29-12, 1-31-13, 3-5-13

COMMENTS:

APPROVED

DISAPPROVED

SIGNATURE

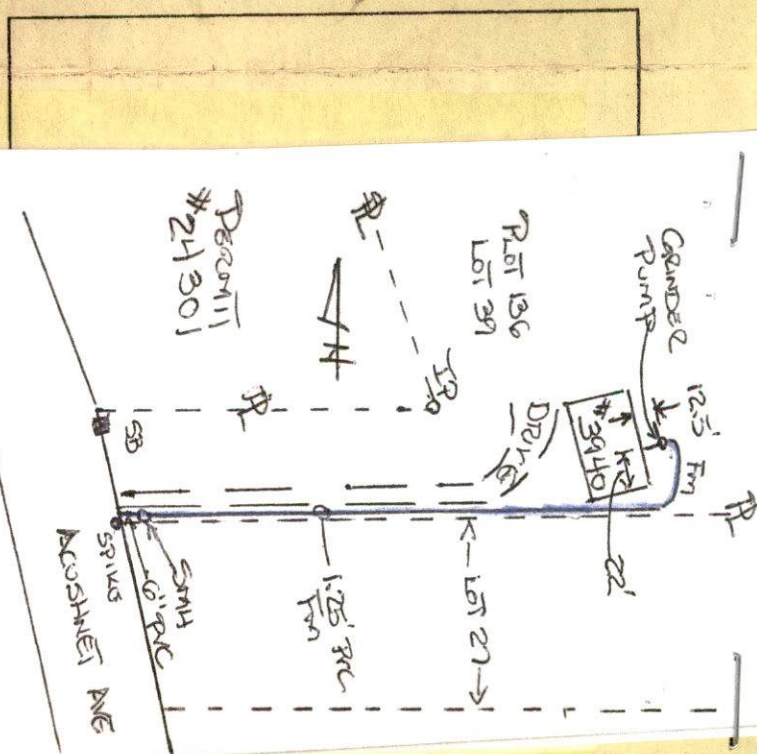
* See to Scale Sketch
of 3/1/13 attached
to permit.

TWN-12-31

PERMIT NO.

24301



CITY OF NEW BEDFORD
SEWER AND/OR STORM DRAIN PERMIT

DATE 10-2-12

Exp. 10-2-13

This certifies that permission is granted to

Property Owner MARGARET NUNES Address 80 Felton St 3940 ACUSHNET AVE New Bedford MA 02745 Tel. 508-998-4749

To connect a sewer and/or storm drain located at 3940 ACUSHNET AVE

Assessor's Plot 13.6 Lot 39, to the sewer and/or storm drain in ACUSHNET AVE Street connect to stub @ property line (30' from main)

To be laid in accordance with the conditions in this application and the City of New Bedford ordinances.

TYPE OF USE: RESIDENTIAL COMMERCIAL INDUSTRIAL FLOW 330 G.P.D.

If applicant other than actual property owner, attach Letter of Authorization from Property Owner.

Name..... Tel.....

Mailing Address.....

The Bonded Contractor/Drain Layer authorized to perform this work is:

Franklin Brothers, Inc. Address 4393 ACUSHNET AVE New Bedford MA 02745 Tel. 508-998-8270

Name..... Address.....

Type of Pipe Required: SDR 35 PVC

PERMIT EXPIRES ONE YEAR AFTER DATE OF ISSUE

- Requires separate connections for sewage and storm drain where applicable. Storm water cannot be discharged to a sanitary sewer.
- All work must be inspected and approved by a D.P.I. inspector before backfilling.
- If this connection is to be part of a private service shared jointly with other building owners, attach copy of Recorded Joint Maintenance Agreement.
- Permits can be issued to Industrial and/or Commercial Applicants only upon receipt and approval by the Commissioner of Public Infrastructure of required plans and supplemental information.
- In addition, a City-issued Industrial User Discharge Permit and/or a Sewer Extension/Connection Permit issued by the Commonwealth of Massachusetts D.E.P. shall be required by the City for Industrial Discharge into the sewer system.

Industrial User Discharge Permit No..... Date.....

Comm. Mass. Sewer Conn./Ext. Permit No..... Date.....

A Filing and Inspection Fee of \$450, plus an Entrance Fee of \$750 where applicable, must accompany this application.

Bank# Sovereign Bank Check# 1892 Date 10/2/12 Receipt# 9608

Other requirements: 24 hour notice for inspection @ 508-991-6150

abandon septic - * grinder pump - install man hole for gravity to main

Connection made to Sewer Part of jointly-shared private line YES ☒ NO ☐
Storm Drain

Applicant agrees to abide by the above terms, as well as all pertinent ordinances of the City of New Bedford, and such other special rules as the Commissioner of Public Infrastructure and/or City Engineer may deem necessary

Manuel H. Silva CS

City Engineer

Supervising City Engineer

Margaret Nunes

Signature of Property Owner or Representative

INSPECTOR'S REPORT

INSPECTED BY: _____

DATE: _____

COMMENTS: _____

APPROVED

DISAPPROVED

SIGNATURE

SKETCH PLAN

No. 12-09

FEE 60.00

Act 12753

COMMONWEALTH OF MASSACHUSETTS

Board of Health, New Bedford, MA.

DISPOSAL SYSTEM CONSTRUCTION PERMIT

Permission is hereby granted to: Construct() Repair() Upgrade() Abandon(☒) an individual sewage disposal system
at 3940 Acushnet Ave as described in the application for

Disposal System Construction Permit No. 12/09 dated 10/1/12

Provided: Construction shall be completed within three years of the date of this permit. All local conditions must be met.

Form 1255 Rev. 5/96 A.M. Sulkin Co. Boston, MA

Date 10/1/12 Board of Health [Signature]

* BEAUREGARD W.S. SOR BEVERLY ASK ABOUT
STUB LOCATION

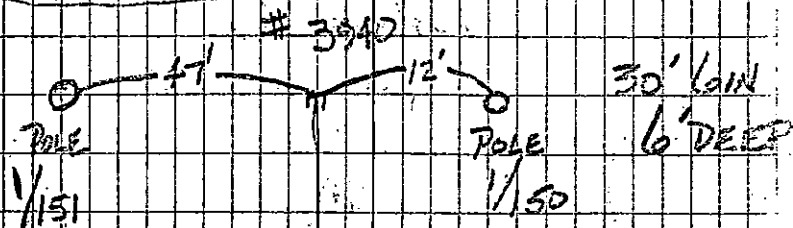

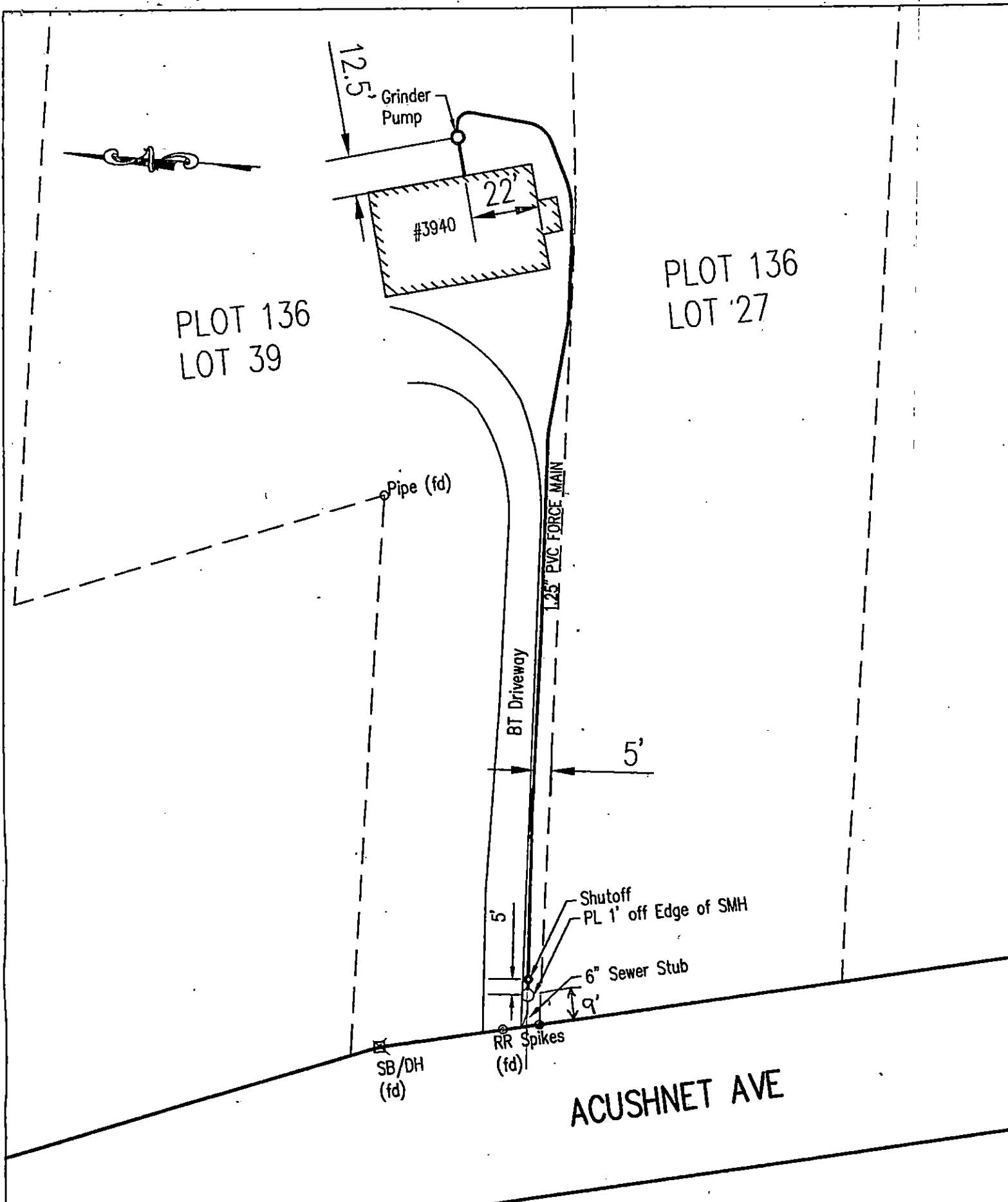

3940 ACUSHNET AVE SEWER TIE-IN

DRAWN BY: J. PICCIRILLI
CHECKED BY: R. BICHEL

SCALE: 1" = 40'
DATE: 3/7/2013

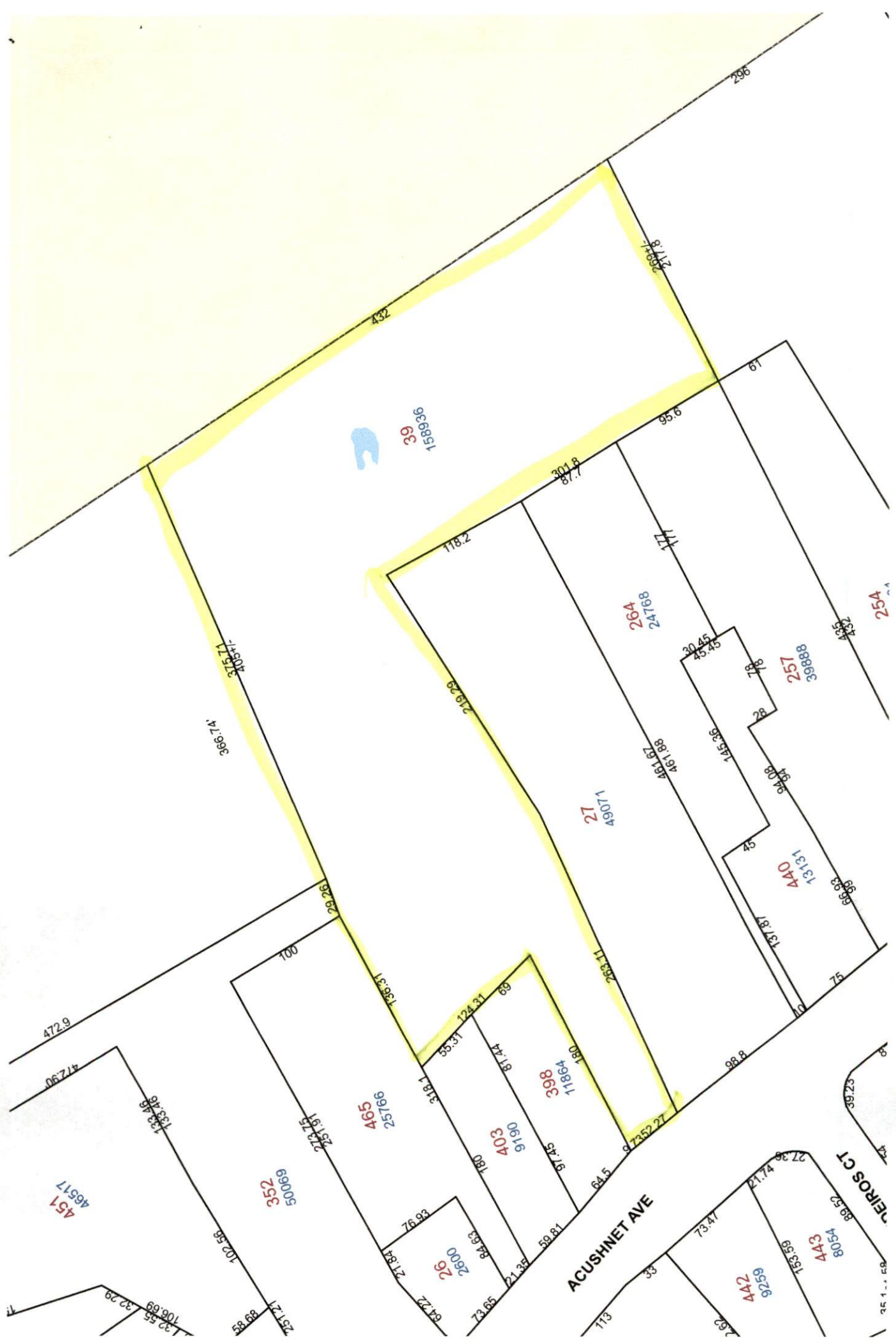

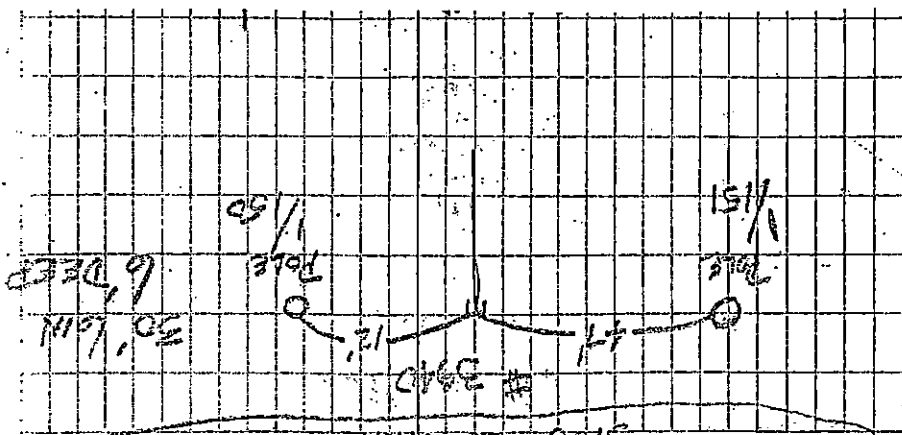

* BROWNE (17) W.S. 5.2 BEVERLY ASK ABOUT

134-29

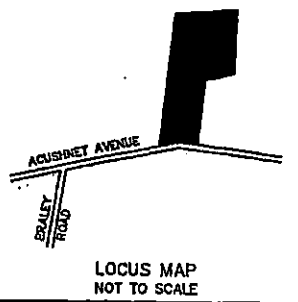

NOTES

1. LOT 1 OWNED BY OLIVER & HESTER HOWE. SEE DEED BOOK 999 PAGE 308.
2. LOT 3 OWNED BY MARIO & MARGARET NUNES. SEE DEED BOOK 3102 PAGE 293.
3. LOT 2 IS NOT TO BE CONSIDERED A BUILDABLE LOT AND IS TO BE COMBINED LOT 3.
4. THIS PLAN WAS COMPILED USING DEEDS & PLANS OF RECORD.

LEGEND

CONC. BOUND
PIPE
R.R. SPIKE

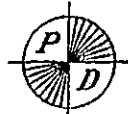
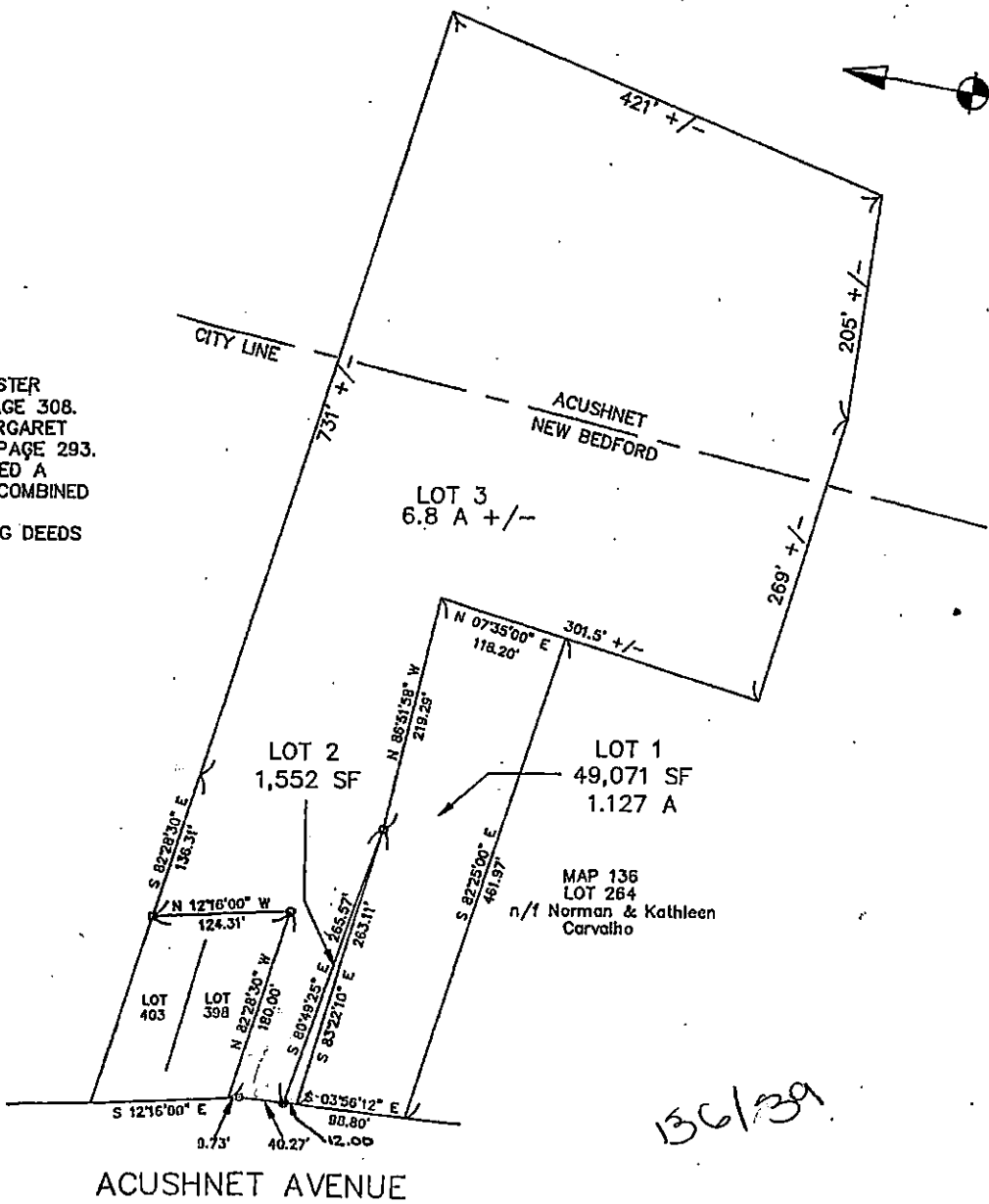

PALMIERI-DENIS ASSOCIATES
LAND SURVEYORS
NEW BEDFORD, MA.

CIVIL ENGINEERS
SWANSEA, MA.



REC'D & RECORDED
1995 OCT 26 PM 2:28
REGISTERED DEEDS
SOUTHERN DISTRICT

BOARD OF SURVEY
APPROVAL NOT REQUIRED

NO DETERMINATION AS TO COMPLIANCE WITH ZONING IS MADE OR INTENDED BY THIS ENDORSEMENT.

CITY PLANNER *Maria R. Rouman*
DATE *October 24, 1995*

I HEREBY CERTIFY THAT THIS PLAN HAS BEEN PREPARED IN CONFORMANCE WITH THE RULES AND REGULATIONS OF THE REGISTERS OF DEEDS OF THE COMMONWEALTH OF MASSACHUSETTS.

Robert J. Couto
REGISTERED LAND SURVEYOR DATE *10/21/95*



PLAN OF LAND
IN
NEW BEDFORD, MA
PREPARED FOR
MARIO NUNES

SCALE 1" = 80' OCTOBER 21, 1995

134-29

3940 ACUSHNET AVE

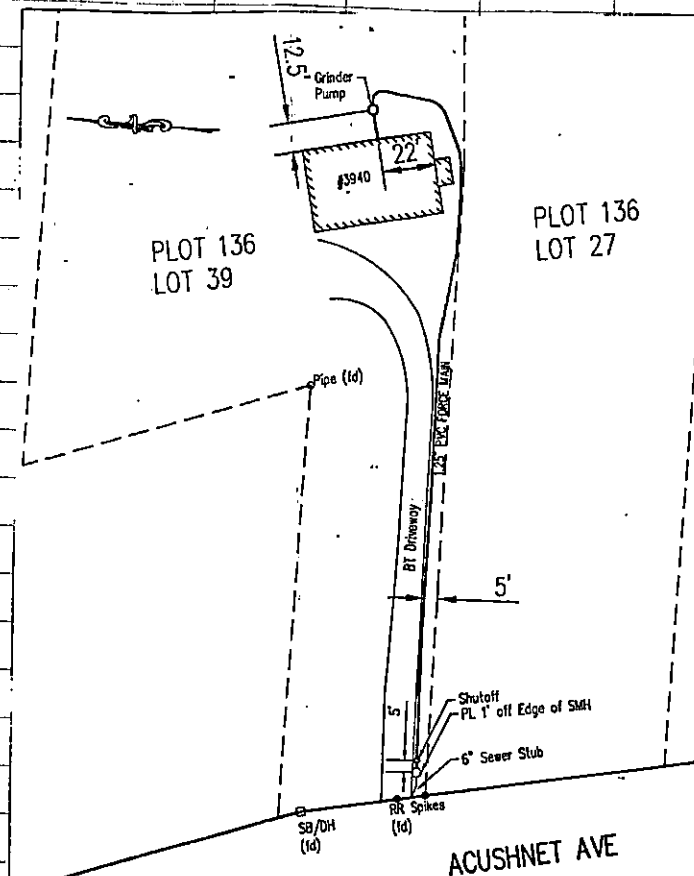

3940 ACUSHNET AVE SEWER TIE-IN

DRAWN BY: J. PICCIRILLI
CHECKED BY: R. BICHEL

SCALE: 1" = 40'
DATE: 3/7/2013

26

SEWER TIE-IN

CONTRACTOR: SCOTT FRANKLIN

DATE: 11/29/12 + 11/30/13 + 3/5/13

PERMIT NO. 24301

INSPECTOR: (R) + SURVEY

FORMER SEPTIC SYS.