



PERMIT NO.

24300

CITY OF NEW BEDFORD  
SEWER AND/OR STORM DRAIN PERMIT

DATE

9/26/12

This certifies that permission is granted to

Property Owner

Address

Tel.

To connect a sewer and/or storm drain located at 125 37 Luke St 45' E x Ridge Street

Assessor's Plot 26 Lot 114, to the sewer and/or storm drain in 12' sewer in Luke Street

To be laid in accordance with the conditions in this application and the City of New Bedford ordinances.

TYPE OF USE: RESIDENTIAL COMMERCIAL INDUSTRIAL FLOW 330 G.P.D.

If applicant other than actual property owner, attach Letter of Authorization from Property Owner.

Name: J. J. [unclear] Tel: 774-930-1024

Mailing Address: 1215 Br 80038 Doelma H. MA 02748

The Bonded Contractor/Drain Layer authorized to perform this work is:

Name: P.J. Cannessa Address: P.O. Box 51643 Tel: (508) 998-3404

Type of Pipe Required: SDR 35 PVC

PERMIT EXPIRES ONE YEAR AFTER DATE OF ISSUE

- Requires separate connections for sewage and storm drain where applicable. Storm water cannot be discharged to a sanitary sewer.
  - All work must be inspected and approved by a D.P.I. inspector before backfilling.
  - If this connection is to be part of a private service shared jointly with other building owners, attach copy of Recorded Joint Maintenance Agreement.
  - Permits can be issued to Industrial and/or Commercial Applicants only upon receipt and approval by the Commissioner of Public Infrastructure of required plans and supplemental information.
  - In addition, a City-issued Industrial User Discharge Permit and/or a Sewer Extension/Connection Permit issued by the Commonwealth of Massachusetts D.E.P. shall be required by the City for Industrial Discharge into the sewer system.
- Industrial User Discharge Permit No. Date

Comm. Mass. Sewer Conn./Ext. Permit No. Date

A Filing and Inspection Fee of \$450, plus an Entrance Fee of \$ where applicable, must accompany this application.

Bank# Bank Five Check# 101 Date 9/26/12 Receipt# 09601

Other requirements: Please call ahead 24hr notice inspection @ (508) 991-6130

Connection made to ☒ Sewer ☐ Storm Drain Part of jointly-shared private line YES NO

Applicant agrees to abide by the above terms, as well as all pertinent ordinances of the City of New Bedford, and such other special rules as the Commissioner of Public Infrastructure and/or City Engineer may deem necessary

Signature of City Engineer

Signature of Property Owner or Representative

INSPECTOR'S REPORT

INSPECTED BY: Bob Bichele  
DATE: 9-27-12  
COMMENTS:

APPROVED

DISAPPROVED

SIGNATURE

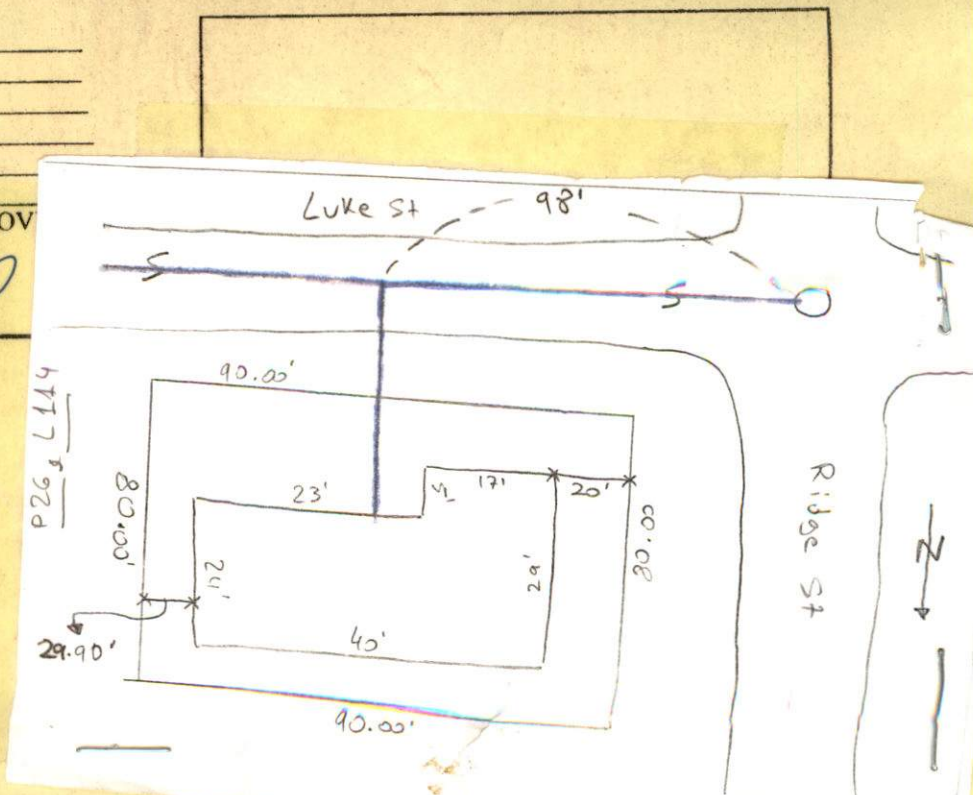





PERMIT NO.

24300

CITY OF NEW BEDFORD  
SEWER AND/OR STORM DRAIN PERMIT

DATE

9/26/12

WWS-12-30

This certifies that permission is granted to

Sarah Cabral

Property Owner

114 Richard Street  
Dartmouth MA, 02748

Address

Tel.

774-526-4554

To connect a sewer and/or storm drain located at D.S. Luke St 45' E x Ridge Street

Assessor's Plot 26 Lot 114, to the sewer and/or storm drain in D' sewer in Luke Street

To be laid in accordance with the conditions in this application and the City of New Bedford ordinances.

TYPE OF USE: RESIDENTIAL COMMERCIAL INDUSTRIAL FLOW 330 G.P.D.

If applicant other than actual property owner, attach Letter of Authorization from Property Owner.

Name J & T Home Builders Tel. 774-930-1024

Mailing Address P.O. Box 80038 Dartmouth, MA 02748

The Bonded Contractor/Drain Layer authorized to perform this work is:

P.J. Canessa P.O. Box 51643 Tel. (508) 998-3404

Name Address

Type of Pipe Required: SDR 35 PVC

PERMIT EXPIRES ONE YEAR AFTER DATE OF ISSUE

- Requires separate connections for sewage and storm drain where applicable. Storm water cannot be discharged to a sanitary sewer.
- All work must be inspected and approved by a D.P.I. inspector before backfilling.
- If this connection is to be part of a private service shared jointly with other building owners, attach copy of Recorded Joint Maintenance Agreement.
- Permits can be issued to Industrial and/or Commercial Applicants only upon receipt and approval by the Commissioner of Public Infrastructure of required plans and supplemental information.
- In addition, a City-issued Industrial User Discharge Permit and/or a Sewer Extension/Connection Permit issued by the Commonwealth of Massachusetts D.E.P. shall be required by the City for Industrial Discharge into the sewer system.

Industrial User Discharge Permit No. Date

Comm. Mass. Sewer Conn./Ext. Permit No. Date

A Filing and Inspection Fee of \$450, plus an Entrance Fee of \$ where applicable, must accompany this application.

Bank# Bank Five Check# 101 Date 9/26/12 Receipt# 09601

Other requirements: Please call ahead 24hr notice inspection @ (508) 991-6150

Connection made to ☒ Sewer ☐ Storm Drain Part of jointly-shared private line YES NO

Applicant agrees to abide by the above terms, as well as all pertinent ordinances of the City of New Bedford, and such other special rules as the Commissioner of Public Infrastructure and/or City Engineer may deem necessary

Signature of City Engineer  
Superior Engineering

Signature of Property Owner or Representative

INSPECTOR'S REPORT

INSPECTED BY: DATE: COMMENTS:

APPROVED DISAPPROVED

SIGNATURE

SKETCH PLAN



DISPLAY PERMIT IN A CONSPICUOUS PLACE ON THE PREMISES



Commonwealth of Massachusetts

City of New Bedford

133 William Street New Bedford, MA 02740

SEWER PERMIT



Date: 10/2/2012

No. WW-12-30

Sewer Connection Fee: \$450.00

Pipe Size: 0.00

Trench Length: 0.00

Service Location: NS LUKE ST

Owner Name: Sarah Cabral

Type of Occupancy: Residential

Type of Work: Sewer - New Sewer Service

Work Description: CONNECTING SEWER TO N.S. LUKE ST 45' E X RIDGE ST 12' SEWER IN LUKE ST

No. of Units : 3

Required Design Daily Flow : 330.00

Provided Daily Flow : 0.00

The undersigned petitions you to grant permission to ENTER INTO THE MAIN SEWER and, if such permission is granted, hereby agrees to the following:

1. To abide by the conditions and regulations imposed by the Commissioner of Public Works by statute or by ordinance now in force, or as amended from time to time.
2. That the connection of said sewer with the main sewer shall be inspected by an employee of the department of Public Works or by a designated agent of the Town before burial of said connection.
3. That the work shall at all times be under the direction and control of the Commissioner of Public Works or his authorized agent, and that any expense incurred by the Town shall be charged to the permittee, and said permittee agrees to reimburse the Town for said expense.

Installing Company Name: Robert J. Canessa

License Type: DPI - Other

Address: P. O. Box 51643

City/Town/State: New Bedford

MA

GRANTED WITH THE USUAL CONDITIONS

COMMISSIONER

Call (781) 942-9077 For Inspection



Department of Public Infrastructure

Ronald H. Labelle  
Commissioner

CITY OF NEW BEDFORD

Jonathan F. Mitchell, Mayor

Water  
Wastewater  
Highways  
Engineering  
Cemetery

To Whom It May Concern:

I Sarah E Cabral, being  
(Name) (Mailing Address)

Owner of property located at

NS Luke St <sup>451</sup> EX Ridge St.

Plot 26, Lot 114, hereby agree to allow J&T Home Builders Jose T. de Sousa  
(Name)

P.O. Box 80038 Dartmouth MA 02748, to act on my behalf including affixing my  
(Mailing Address)

signature in securing permit for:

☒ Sewer/Drain Service Permits  
☒ Water Service Permits  
☒ Driveway Installation Permits  
☒ Sidewalk Installation Permits

I further agree to conform to, and abide by, All City rules and ask regulations applicable to the permit (s) being applied for:

Name Sarah Cabral  
Signature  
194 Richard Street. Dartmouth, Ma 02748  
Address  
9-24-12 774-526-4554  
Date Telephone number



Commonwealth of Massachusetts

# CITY OF NEW BEDFORD

City Hall, Room 308, 133 William Street New Bedford, MA 02740 (508) 979-1540



## FOUNDATION PERMIT

9/24/2012

No. **B-12-1575**

MSBC Sect. 111.8 - Any permit issued shall be deemed abandoned and invalid unless the work authorized by it shall have been commenced within six (6) months after its issuance.

FEE PAID \$ #Error

This certifies that Sarah E. Cabral

owner/contractor has permission to: NS LUKE ST

on: Foundations Only 1-2 Family - 100.00

Providing that the person accepting this permit shall in every respect conform to the terms of application therefore on file in this office; to the provisions of the statute of the Commonwealth and to the by-laws of the City of New Bedford relating to the inspection, erection, enlarging, altering, raising, moving, repairing, or tearing down of a building.

Permit is issued subject to the following special requirements: (Restrictions)



Wiring Inspector



Plumbing Inspector



Building Inspector

YOUR AREA INSPECTOR IS: James E. Berube

Tel. (508) 979-1540 Between 8:00am - 9:00am

**NOTICE: NOTIFY INSPECTOR 48 HOURS IN ADVANCE OF APPLYING SHEATHING OR LATHING**

**OCCUPANCY PERMIT REQUIRED BEFORE OCCUPANCY**

No Building or Structure shall be used or occupied until the Certificate of Use and Occupancy shall have been issued by the Building Commissioner. MSBC, Sect. 120.1

**This Card Must Be Displayed in a Conspicuous Place on the Premises and Not Torn Down or Removed Until Completion of Work**

SUBJECT TO MASSACHUSETTS  
STATE BUILDING CODE

Building Inspector

LOT 114 LUKE ST.

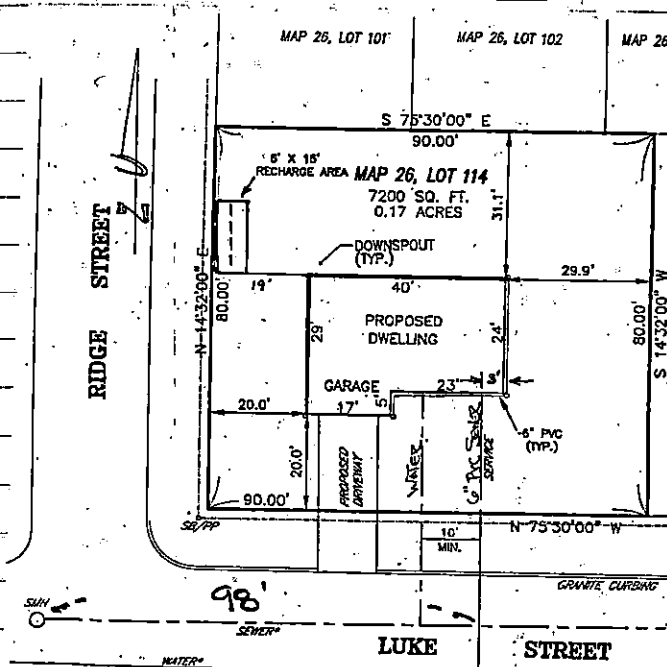

20

SEWER TIE-IN

PLOT 26 LOT 114

CONTRACTOR: R.J. CANESSA

INSP: T. BICHEL

PERMIT # 24300

DATE: 9/27 & 11/6/12 DRAIN