



PERMIT NO.

24298 - EXTENSION

This certifies that permission is granted to

STEVEN M. WHITEHEAD

Property Owner

Address

CITY OF NEW BEDFORD
SEWER AND/OR STORM DRAIN PERMIT

DATE 9-20-12

EXP 9-20-13

FKA 109702 1091 JUNE ST

1072 JUNE ST

NEW BEDFORD MA 02745

Tel. 508-995-5148

To connect a sewer and/or storm drain located at 1072 JUNE ST

Assessor's Plot 136A Lot 724, to the sewer and/or storm drain in JUNE ST. EXTENSION (126') Street

Install 6" Cleanout 7' from curb - connect into 8" sewer pipe at manhole in Morton Ave

To be laid in accordance with the conditions in this application and the City of New Bedford ordinances.

TYPE OF USE: RESIDENTIAL COMMERCIAL INDUSTRIAL FLOW G.P.D.

If applicant other than actual property owner, attach Letter of Authorization from Property Owner.

Name..... Tel.....

Mailing Address.....

The Bonded Contractor/Drain Layer authorized to perform this work is:

Franklin Brothers 4397 Acushnet Ave NEW BEDFORD MA 02745

Name..... Address..... Tel. 508-998-270

Type of Pipe Required: SDR 35 PVC

PERMIT EXPIRES ONE YEAR AFTER DATE OF ISSUE

- Requires separate connections for sewage and storm drain where applicable. Storm water cannot be discharged to a sanitary sewer.
- All work must be inspected and approved by a D.P.I. inspector before backfilling.
- If this connection is to be part of a private service shared jointly with other building owners, attach copy of Recorded Joint Maintenance Agreement.
- Permits can be issued to Industrial and/or Commercial Applicants only upon receipt and approval by the Commissioner of Public Infrastructure of required plans and supplemental information.
- In addition, a City-issued Industrial User Discharge Permit and/or a Sewer Extension/Connection Permit issued by the Commonwealth of Massachusetts D.E.P. shall be required by the City for Industrial Discharge into the sewer system.

Industrial User Discharge Permit No..... Date.....

Comm. Mass. Sewer Conn./Ext. Permit No..... Date.....

A Filing and Inspection Fee of \$ 150, plus an Entrance Fee of \$ 504, where applicable, must accompany this application.

Bank# Sovereign Bank Check# 1031667 Date 9/20/12 Receipt#

Other requirements: 24 hour notice for inspection @ 508-991-6150. Must file with DEP-WP 72 BRP
Compliance Certification for SEWER EXTENSIONS < 1000' (app. printed with sewer permit)
Sewer main must be pressure tested before service can be tied into main - must be
witnessed by Sewer DPI ENGINEERING, call to coordinate @ 508-991-6150Connection made to Sewer Part of jointly-shared private line YES NO
Storm Drain

Applicant agrees to abide by the above terms, as well as all pertinent ordinances of the City of New Bedford, and such other special rules as the Commissioner of Public Infrastructure and/or City Engineer may deem necessary

Manuel H. Silva es

City Engineer

Supervising Civil ENGINEER

Signature of Property Owner or Representative

INSPECTOR'S REPORT

INSPECTED BY: [Signature]

DATE: 10/3/12

COMMENTS:

APPROVED

DI

SIGNATURE

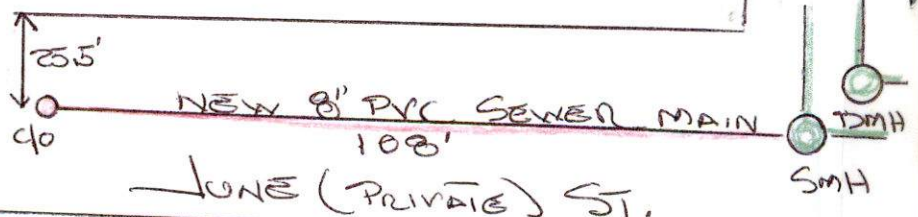



PERMIT NO.

24298-EXTENSION

This certifies that permission is granted to

STEVEN M. WHITEHEAD
Property Owner

Address

CITY OF NEW BEDFORD
SEWER AND/OR STORM DRAIN PERMIT

FKA 108700 1091 JUNE ST

DATE 9-20-12

EXP 9-20-13

1072 JUNE ST NEW BEDFORD MA 02745
Tel. 508-995-5148

To connect a sewer and/or storm drain located at 1072 JUNE ST

Assessor's Plot 134A Lot 724, to the sewer and/or storm drain in JUNE ST EXTENSION (126') Street
Install 6" Cleanout 7' from curb - connect into 8" Sewer pipe at manhole in Morton Ave
To be laid in accordance with the conditions in this application and the City of New Bedford ordinances.

TYPE OF USE: RESIDENTIAL COMMERCIAL INDUSTRIAL FLOW G.P.D.

If applicant other than actual property owner, attach Letter of Authorization from Property Owner.

Name Tel.

Mailing Address

The Bonded Contractor/Drain Layer authorized to perform this work is:

Franklin Brothers 4392 Acushnet Ave NEW BEDFORD MA 02745

Name Address Tel. 508-998-270

Type of Pipe Required: SDR 35 PVC

PERMIT EXPIRES ONE YEAR AFTER DATE OF ISSUE

- Requires separate connections for sewage and storm drain where applicable. Storm water cannot be discharged to a sanitary sewer.
 - All work must be inspected and approved by a D.P.I. inspector before backfilling.
 - If this connection is to be part of a private service shared jointly with other building owners, attach copy of Recorded Joint Maintenance Agreement.
 - Permits can be issued to Industrial and/or Commercial Applicants only upon receipt and approval by the Commissioner of Public Infrastructure of required plans and supplemental information.
 - In addition, a City-issued Industrial User Discharge Permit and/or a Sewer Extension/Connection Permit issued by the Commonwealth of Massachusetts D.E.P. shall be required by the City for Industrial Discharge into the sewer system.
- Industrial User Discharge Permit No. Date

Comm. Mass. Sewer Conn./Ext. Permit No. Date
A Filing and Inspection Fee of \$150, plus an Entrance Fee of \$54, where applicable, must accompany this application.

Bank# Sovereign Bank Check# 1021667 Date 9/20/12 Receipt#
money order

Other requirements: 24 hour notice for inspection @ 508-991-6150. MUST file with DEP-WP 72 BRP
Compliance Certification for SEWER EXTENSIONS < 1000' (app. printed with sewer permit)
Sewer main must be pressure tested before service can be tied into main - must be
witnessed by Sewer DPI ENGINEERING, call to coordinate @ 508-991-6150

Connection made to Storm Drain Part of jointly-shared private line YES NO

Applicant agrees to abide by the above terms, as well as all pertinent ordinances of the City of New Bedford, and such other special rules as the Commissioner of Public Infrastructure and/or City Engineer may deem necessary

Manuel H. Silva es.
City Engineer

Supervising Civil ENGINEER

Signature of Property Owner or Representative

INSPECTOR'S REPORT

INSPECTED BY: [Signature]
DATE: 10/3/12
COMMENTS:

APPROVED

DISAPPROVED

SIGNATURE

SKETCH PLAN

DISPLAY PERMIT IN A CONSPICUOUS PLACE ON THE PREMISES



Commonwealth of Massachusetts
City of New Bedford

133 William Street New Bedford, MA 02740

SEWER PERMIT



Date: **10/2/2012**

No. **WW-12-27**

Sewer Connection Fee: **\$954.00**

Pipe Size: **0.00**

Trench Length: **0.00**

Service Location: **1072 JUNE ST**

Owner Name: **WHITEHEAD STEVEN M**

Type of Occupancy: **Residential**

Type of Work: **Sewer - New Sewer Main**

Work Description: **DPI SEWER EXTENSION PERMIT # 24298 - INSTALL 8" SEWER MAIN IN JUNE ST - 126 FT
& CONNECT INTO 8" SEWER MAIN AT MANHOLE IN MORTON AVE - ALSO INSTALL 6"
CLEANOUT 7' FROM CURB**

No. of Units : **0** Required Design Daily Flow : **0.00** Provided Daily Flow : **0.00**

The undersigned petitions you to grant permission to ENTER INTO THE MAIN SEWER and, if such permission is granted, hereby agrees to the following:

1. To abide by the conditions and regulations imposed by the Commissioner of Public Works by statute or by ordinance now in force, or as amended from time to time.
2. That the connection of said sewer with the main sewer shall be inspected by an employee of the department of Public Works or by a designated agent of the Town before burial of said connection.
3. That the work shall at all times be under the direction and control of the Commissioner of Public Works or his authorized agent, and that any expense incurred by the Town shall be charged to the permittee, and said permittee agrees to reimburse the Town for said expense.

Installing Company Name: **SCOTT FRANKLIN**

License Type: **Hoisting Engineer**

Address: **4393 Acushnet Avenue** City/Town/State: **New Bedford MA**

GRANTED WITH THE USUAL CONDITIONS

COMMISSIONER

Call (781) 942-9077 For Inspection

Franklin Bros., Inc.

Scott Franklin
(508) 998-8270

Steve Whitehead
1087 June St.
New Bedford, Ma. 02745

6/25/12

Re: Sewer main extension & 4" service to dwelling

Install 8" sewer main with clean out at end of sewer main
as per N.B.D.P.I.
Tie in house with 6" sewer
Excavate & remove stumps
Restoration

Total estimated cost 13,500.00

- * Prices are for the 2012 season.
- * Any and all engineering and layout by others.
- * Any environmental by others.
- * Tree removal by others.
- * Any and all applicable permits and fee's by owner as deemed by the city of New Bedford.
- * Rock and ledge removal, drilling, splitting, will be @ 291.P/H plus any bits, points, chisels, shanks, or anything used in the process.
- * Price will include the applicable Mass. sales tax on materials related to be used on this project.
- * Not responsible for anything unforeseen.

Any questions please call Mike @ (508)889-2204

pts17 RETAX Parcel Inquiry 08/22 09:11
 Plot/Lot 136-A-724 Status A 12/31/89 District 01 C: Fiscal Year 2013
 Low Hsno High Street Name Suffix Property Characteristics
 1072 JUNE ST Area 4,725 sq.ft.
 Owner 1 WHITEHEAD STEVEN M Use Class R1 M.O. N
 Owner 2 State Code 101 Single
 Address 1 1087 JUNE STREET Transfer: Date 12/31/89 Ratio 0.00
 Address 2 Price 0 Cert.
 Cit-St-Zip NEW BEDFORD, MA 02745 Deed Book 2055 Page 703
 Total Tax 907.47 S: Split and Remap Information
 Total Value 131,900 Lin Description Parcel No.

V: Valuation Information

Ln#	O.Cd.	Object Description	Type	Value
001 62		LAND	R	97,800
002 99		DWELLING	R	33,200
003 23		ALL OTHER	R	900
004				

E: Abatements and Exemptions

L: Liens and Betterments

Lin C.Number	Amount	Description	Lin Code	Description	Amount
--------------	--------	-------------	----------	-------------	--------

Change? (. / ? V S E L C)

Franklin Contracting, Inc.

4393 Acushnet Avenue

New Bedford, MA 02745

Office Phone: 508-998-8270

JOB ~~1087~~ J Steve Whitehead

SHEET NO. 1087 June ST OF

CALCULATED BY DATE

CHECKED BY DATE

SCALE (508) 995-5148

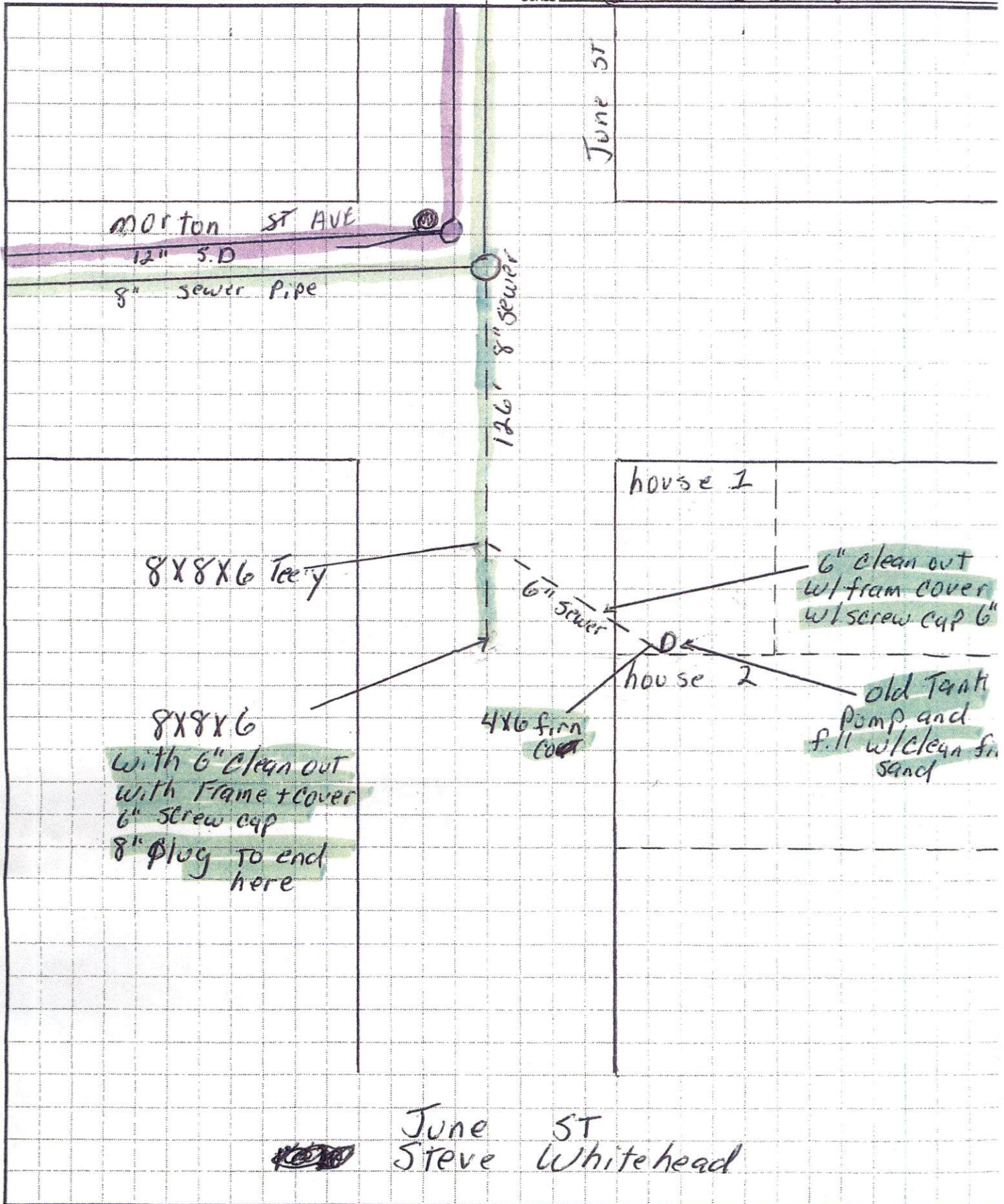

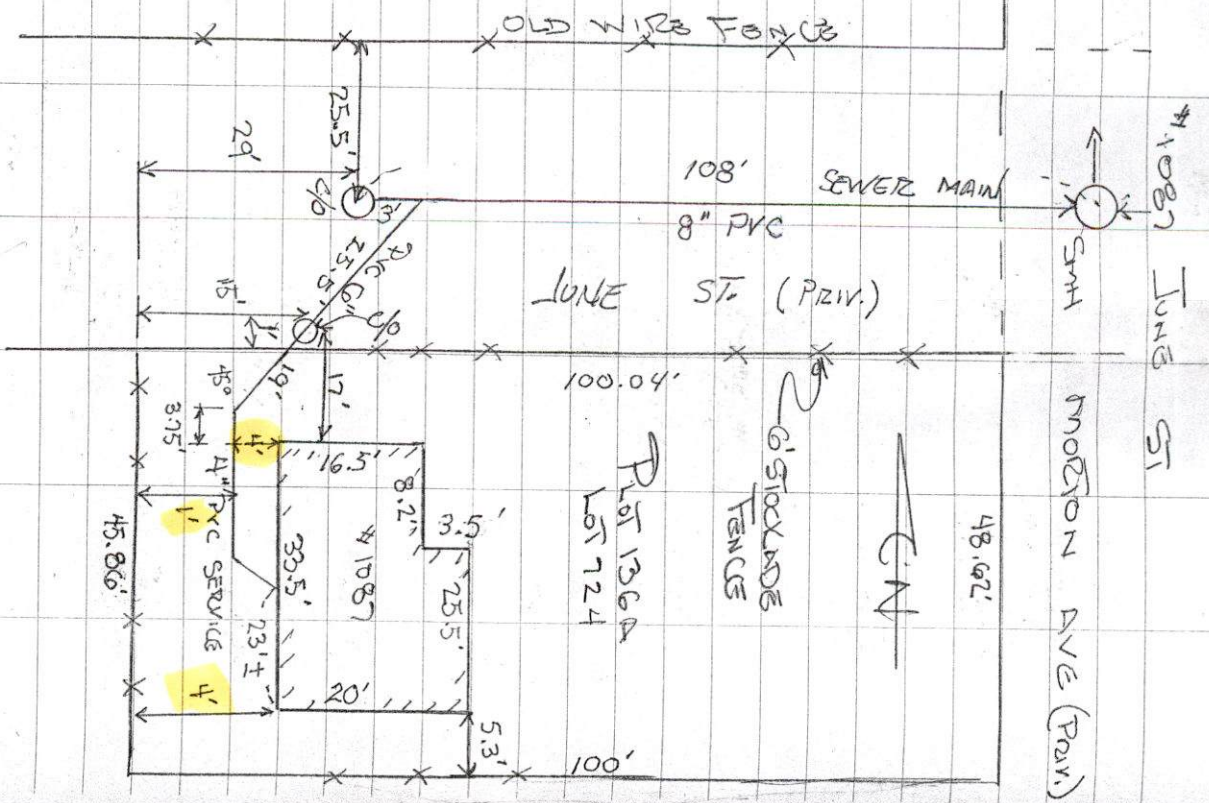

SEWER TIE-IN

DATE: 10/3/12

INJECTION: R. RICHARD

CONTINUATION: FRANKLIN BOSS.

PERMIT # 24298

SEWER MAIN EXTENSION +
SERVICE TIE-IN.

Plot 136A Lot 124

EXISTING 8\"/>

SUBMITTED FOR
REC. + FRANKLIN
10/4/12