



PERMIT NO.

24295

CITY OF NEW BEDFORD  
SEWER AND/OR STORM DRAIN PERMIT

DATE 9/12/12

This certifies that permission is granted to

Property Owner Jorge Vazquez Address 1 Oakin Way Dartmouth MA 01918 Tel. 781-263-1292

To connect a sewer and/or storm drain located at England St. (N.S.) 560' Wx Mt. Pleasant St.

Assessor's Plot 123A Lot 389, 483, to the sewer and/or storm drain in England St. Street

To be laid in accordance with the conditions in this application and the City of New Bedford ordinances.

TYPE OF USE: RESIDENTIAL COMMERCIAL INDUSTRIAL FLOW 330 G.P.D.

If applicant other than actual property owner, attach Letter of Authorization from Property Owner.

Name DA Tel.

Mailing Address DA

The Bonded Contractor/Drain Layer authorized to perform this work is:

Name M.J. Corassa Address P.O. Box 51643 Tel. 508-998-3404

Type of Pipe Required: SDR 35 DIA

PERMIT EXPIRES ONE YEAR AFTER DATE OF ISSUE

- Requires separate connections for sewage and storm drain where applicable. Storm water cannot be discharged to a sanitary sewer.
- All work must be inspected and approved by a D.P.I. inspector before backfilling.
- If this connection is to be part of a private service shared jointly with other building owners, attach copy of Recorded Joint Maintenance Agreement.
- Permits can be issued to Industrial and/or Commercial Applicants only upon receipt and approval by the Commissioner of Public Infrastructure of required plans and supplemental information.
- In addition, a City-issued Industrial User Discharge Permit and/or a Sewer Extension/Connection Permit issued by the Commonwealth of Massachusetts D.E.P. shall be required by the City for Industrial Discharge into the sewer system.

Industrial User Discharge Permit No.  Date

Comm. Mass. Sewer Conn./Ext. Permit No.  Date

A Filing and Inspection Fee of \$450, plus an Entrance Fee of \$ where applicable, must accompany this application.

Bank# Citizens Bank Check# 660 Date 9/12/12 Receipt# 9580

Other requirements: Please call ahead 24 hr. notice for inspection

@ (508) 991-4222

Connection made to Sewer Part of jointly-shared private line YES ☒ NO ☐  
Storm Drain

Applicant agrees to abide by the above terms, as well as all pertinent rules and other special rules as the Commissioner of Public Infrastructure

Michelle E. Lohr

City Engineer

Clerk of the Works

INSPECTOR'S R

INSPECTED BY: [Signature]

DATE: 9/20/12

COMMENTS:

APPROVED

DISAPPROVED

SIGNATURE

[Signature] DPI-ENG

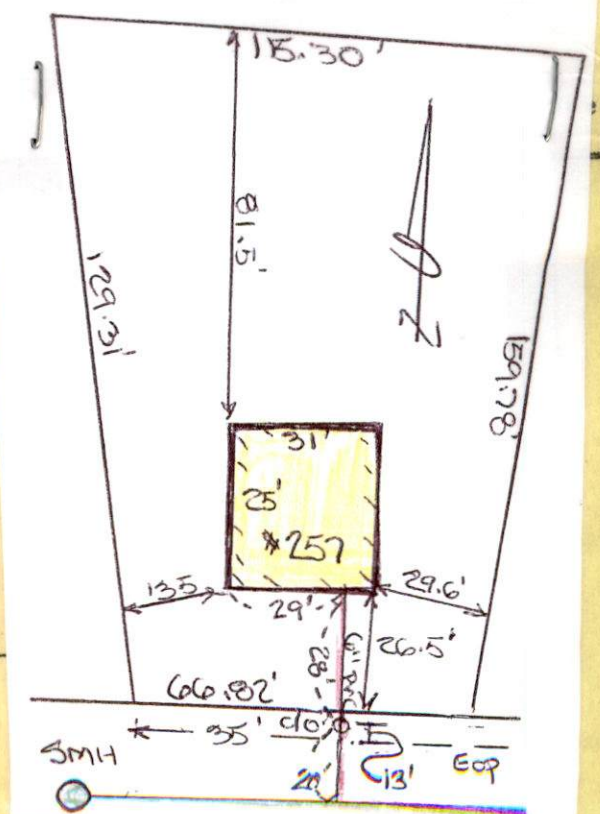



WW-12-23

PERMIT NO.  
24295

CITY OF NEW BEDFORD  
SEWER AND/OR STORM DRAIN PERMIT

DATE 9/12/12

This certifies that permission is granted to

Jorge Verissimo 1 Cookie Way, Duxbury MA 01928-1292,  
Property Owner Address Tel.

To connect a sewer and/or storm drain located at England Street (NS) 560' Wx Mt. Pleasant St.  
Assessor's Plot 123A Lots 389, 483, 485, to the sewer and/or storm drain in England St. (8" PVC) Street

To be laid in accordance with the conditions in this application and the City of New Bedford ordinances.

TYPE OF USE: RESIDENTIAL COMMERCIAL INDUSTRIAL FLOW 330 G.P.D.

If applicant other than actual property owner, attach Letter of Authorization from Property Owner.

Name Mailing Address N/A Tel.

The Bonded Contractor/Drain Layer authorized to perform this work is:

Name M.J. Carossa Address P.O. Box 51643 Tel. 508 948 3404  
Type of Pipe Required: SDR 35 PVC

PERMIT EXPIRES ONE YEAR AFTER DATE OF ISSUE

- Requires separate connections for sewage and storm drain where applicable. Storm water cannot be discharged to a sanitary sewer.
- All work must be inspected and approved by a D.P.I. inspector before backfilling.
- If this connection is to be part of a private service shared jointly with other building owners, attach copy of Recorded Joint Maintenance Agreement.
- Permits can be issued to Industrial and/or Commercial Applicants only upon receipt and approval by the Commissioner of Public Infrastructure of required plans and supplemental information.
- In addition, a City-issued Industrial User Discharge Permit and/or a Sewer Extension/Connection Permit issued by the Commonwealth of Massachusetts D.E.P. shall be required by the City for Industrial Discharge into the sewer system.

Industrial User Discharge Permit No. Date

Comm. Mass. Sewer Conn./Ext. Permit No. Date

A Filing and Inspection Fee of \$450, plus an Entrance Fee of \$ where applicable, must accompany this application.

Bank# Citizens Bank Check# 660 Date 9/12/12 Receipt# 9580

Other requirements: Please call ahead 24 hr notice for inspection  
@ (508) 991-6222

Connection made to Sewer Part of jointly-shared private line YES NO  
Storm Drain

Applicant agrees to abide by the above terms, as well as all pertinent ordinances of the City of New Bedford, and such other special rules as the Commissioner of Public Infrastructure and/or City Engineer may deem necessary

Michel E. Silva  
City Engineer  
Clerk of the Works

X Jorge Verissimo  
Signature of Property Owner or Representative

INSPECTOR'S REPORT

INSPECTED BY: [Signature]  
DATE: 9/20/12  
COMMENTS:

APPROVED DISAPPROVED

SIGNATURE

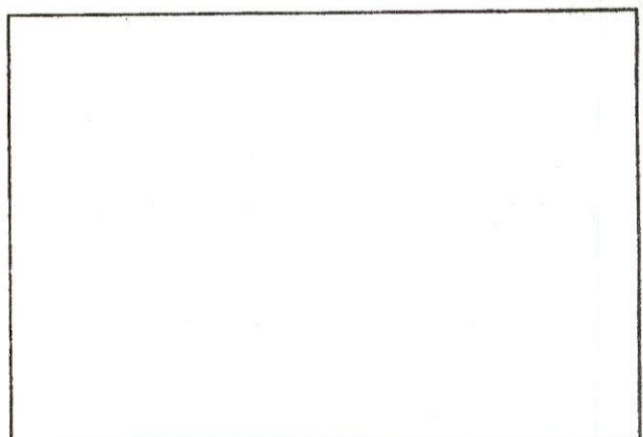

SKETCH PLAN

**DISPLAY PERMIT IN A CONSPICUOUS PLACE ON THE PREMISES**



Commonwealth of Massachusetts

**City of New Bedford**

133 William Street New Bedford, MA 02740

**SEWER PERMIT**



Date: **9/12/2012**

No. **WW-12-23**

Sewer Connection Fee: **\$450.00**

Pipe Size: **0.00**

Trench Length: **0.00**

Service Location: **NS R ENGLAND ST**

Owner Name: **VERISSIMO JORGE**

Type of Occupancy: **Residential**

Type of Work: **Sewer - New Sewer Service**

Work Description: **TO CONNECT SEWER INTO ENGLAND ST (NS) 560' W X MT PLEASANT SEWER PERMIT # 24295**

No. of Units : **3**

Required Design Daily Flow : **330.00**

Provided Daily Flow : **0.00**

The undersigned petitions you to grant permission to ENTER INTO THE MAIN SEWER and, if such permission is granted, hereby agrees to the following:

1. To abide by the conditions and regulations imposed by the Commissioner of Public Works by statute or by ordinance now in force, or as amended from time to time.
2. That the connection of said sewer with the main sewer shall be inspected by an employee of the department of Public Works or by a designated agent of the Town before burial of said connection.
3. That the work shall at all times be under the direction and control of the Commissioner of Public Works or his authorized agent, and that any expense incurred by the Town shall be charged to the permittee, and said

permittee

agrees to reimburse the Town for said expense.

Installing Company Name: **Robert J. Canessa**

License Type: **DPI - Other**

Address: **P. O. Box 51643**

City/Town/State: **New Bedford**

**MA**

**GRANTED WITH THE USUAL CONDITIONS**

COMMISSIONER

**Call (781) 942-9077 For Inspection**



Commonwealth of Massachusetts

# CITY OF NEW BEDFORD

City Hall, Room 308, 133 William Street New Bedford, MA 02740 (508) 979-1540



## FOUNDATION PERMIT

8/31/2012

No. B-12-1406

MSBC Sect. 111.8 - Any permit issued shall be deemed abandoned and invalid unless the work authorized by it shall have been commenced within six (6) months after its issuance.

FEE PAID \$ #Error

This certifies that BETTENCOURT ANJOSRODRIGUES, GISELDA RODRIGUES, MANUEL

owner/contractor has permission to: NS R ENGLAND ST

on: Foundations Only 1-2 Family - 100.00

Providing that the person accepting this permit shall in every respect conform to the terms of application therefore on file in this office; to the provisions of the statute of the Commonwealth and to the by-laws of the City of New Bedford relating to the inspection, erection, enlarging, altering, raising, moving, repairing, or tearing down of a building.

Permit is issued subject to the following special requirements: (Restrictions)



Wiring Inspector



Plumbing Inspector



Building Inspector

YOUR AREA INSPECTOR IS: Thomas Welch

Tel. (508) 979-1540 Between 8:00am - 9:00am

**NOTICE: NOTIFY INSPECTOR 48 HOURS IN ADVANCE OF APPLYING SHEATHING OR LATHING**

**OCCUPANCY PERMIT REQUIRED BEFORE OCCUPANCY**

No Building or Structure shall be used or occupied until the Certificate of Use and Occupancy shall have been issued by the Building Commissioner. MSBC, Sect. 120.1

**This Card Must Be Displayed in a Conspicuous Place on the Premises and Not Torn Down or Removed Until Completion of Work**

SUBJECT TO MASSACHUSETTS  
STATE BUILDING CODE

*Danny O. Brown*

Building Inspector

N/F  
JONATHAN WRIGHT &  
CANDICE BERNICE

N 62°50'11" E  
115.30'



Plot 123A

lots  
389,  
483 +  
485

**LOT 350-A**  
12,793 S.F.

LOT 350-B

LOT 7  
LCP #29253B

N/F  
ANDREW P. DIGIAMMO  
DESIGN BUILDERS

2.12'

81.5'

N 27°09'49" W  
129.31'

EXISTING  
FNDTN.  
TOF: 78.33'

13.5'

29.6'

FRONTAGE  
66.82'

26.5'

64.70'

RC/SET

S 81°48'51" W

**ENGLAND**

**STREET**

AS BUILT FOUNDATION PLAN - LOT 350-A

**ENGLAND STREET**

IN

**NEW BEDFORD, MA**

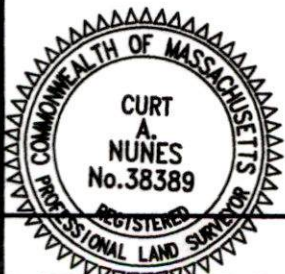

I CERTIFY THAT THE FOUNDATION SHOWN  
HEREON, AS BUILT, CONFORMS TO THE TOWN  
OF NEW BEDFORD ZONING SETBACK  
REQUIREMENTS, AND THAT SAID FOUNDATION,  
AS BUILT, DOES NOT LIE IN A F.I.R.M. FLOOD  
HAZARD ZONE.

PROFESSIONAL LAND SURVEYOR

DATE

DATE: SEPT. 11, 2012

SCALE: 1" = 20'

**ROMANELLI  
ASSOCIATES INC.**

Professional Land Surveyors  
4480 Acushnet Ave. New Bedford, MA 02745  
Phone (508) 995-0100 Fax (508) 995-0177

WWW.ROMANELLI-INC.COM JN 10-030

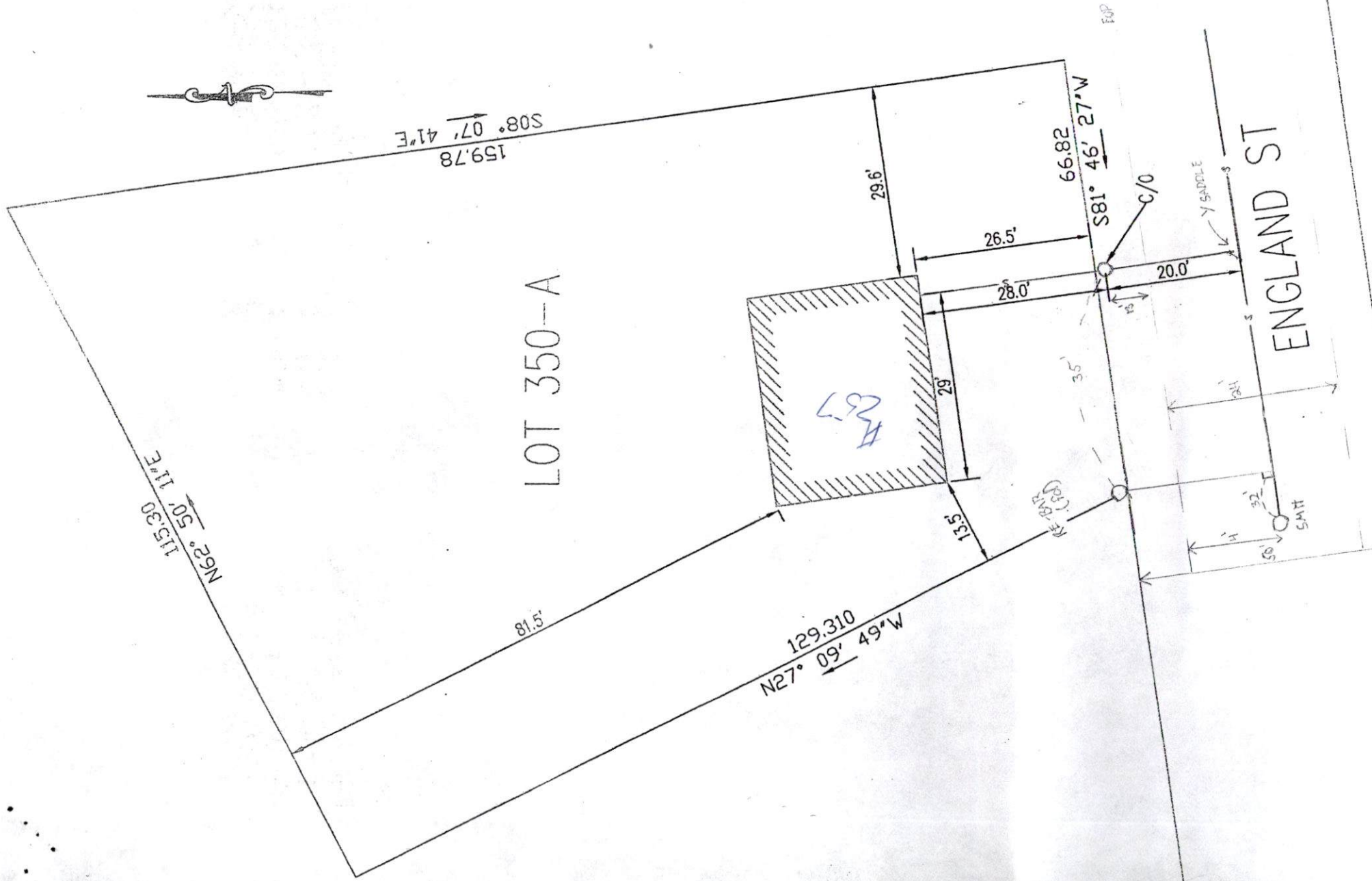

ENGLAND St. (NS)

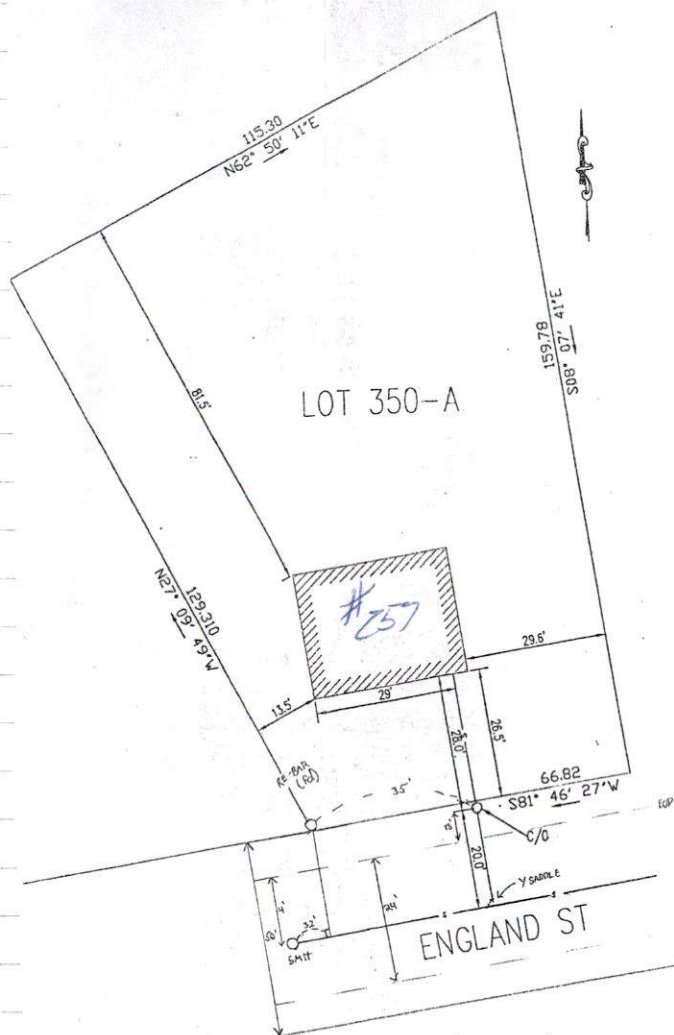

5

# SEWER INSPECTION

DATE: 9/20/2012

CONTRACTOR: R. J. CANESSA

INSP: R. BICHEL

PERMIT #: 24295

PLOT 123A LOT 389, 483, 485