



PERMIT NO.
24291

CITY OF NEW BEDFORD
SEWER AND/OR STORM DRAIN PERMIT

DATE 8/13/12
Exp. 8/13/13

This certifies that permission is granted to

Property Owner Ja. De Souza Address P.O. Box 80038 Tel. 774-930-1024

To connect a sewer and/or storm drain located at Riverview Terrace / c x Douglas Street

Assessor's Plot 15 Lot 71 to the sewer and/or storm drain in 10' sewer in Douglas Street

To be laid in accordance with the conditions in this application and the City of New Bedford ordinances.
TYPE OF USE: RESIDENTIAL COMMERCIAL INDUSTRIAL FLOW 330 G.P.D.

If applicant other than actual property owner, attach Letter of Authorization from Property Owner.

Name P.J. Cupressa Tel. 508-998-3404

Mailing Address P.O. Box 51693 New Bedford, MA 02745

The Bonded Contractor/Drain Layer authorized to perform this work is:

Name STR Address 35 PVL Tel. 508-998-3404

Type of Pipe Required: STR 35 PVL

PERMIT EXPIRES ONE YEAR AFTER DATE OF ISSUE

- Requires separate connections for sewage and storm drain where applicable. Storm water cannot be discharged to a sanitary sewer.
- All work must be inspected and approved by a D.P.I. inspector before backfilling.
- If this connection is to be part of a private service shared jointly with other building owners, attach copy of Recorded Joint Maintenance Agreement.
- Permits can be issued to Industrial and/or Commercial Applicants only upon receipt and approval by the Commissioner of Public Infrastructure of required plans and supplemental information.
- In addition, a City-issued Industrial User Discharge Permit and/or a Sewer Extension/Connection Permit issued by the Commonwealth of Massachusetts D.E.P. shall be required by the City for Industrial Discharge into the sewer system.

Industrial User Discharge Permit No. Date

Comm. Mass. Sewer Conn./Ext. Permit No. Date

A Filing and Inspection Fee of \$ 450, plus an Entrance Fee of \$ where applicable, must accompany this application.

Bank# Bank Five Check# 104 Date 8/13/12 Receipt# 9547

Other requirements: 24 hour notice for inspection @ 508-991-6150

flowable fill required

Connection made to Sewer Part of jointly-shared private line YES ☒ NO ☐
Storm Drain

Applicant agrees to abide by the above terms, as well as all pertinent ordinances of the City of New Bedford, and such other special rules as the Commissioner of Public Infrastructure and/or City Engineer may deem necessary

City Engineer Manuel H. Silva Signature of Property Owner or Representative
Supervising Civil Engineer

INSPECTOR'S REPORT

INSPECTED BY: JD
DATE: 8/29/12
COMMENTS:

APPROVED ☒ DISAPPROVED ☐

SIGNATURE

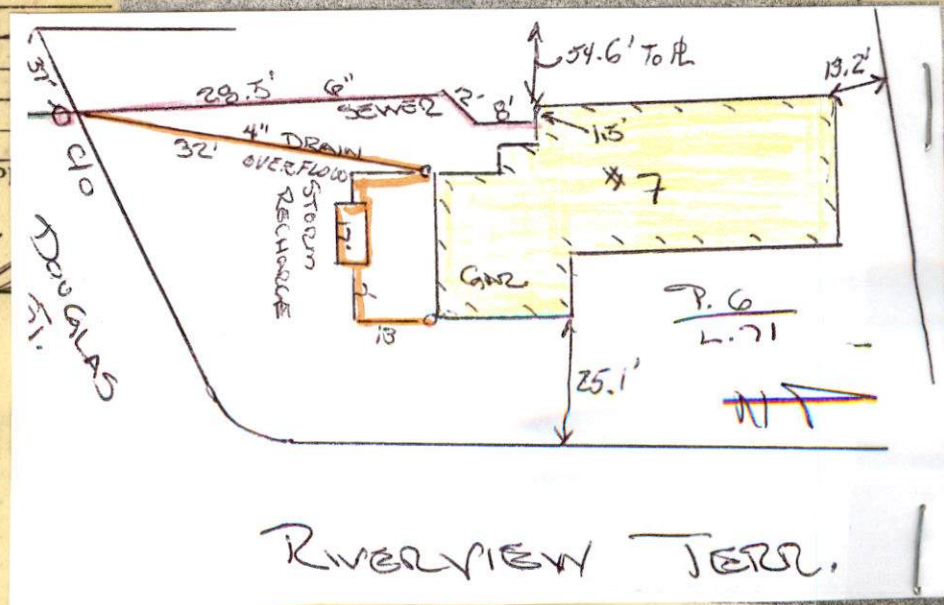



PERMIT NO.
24291

CITY OF NEW BEDFORD
SEWER AND/OR STORM DRAIN PERMIT

DATE 8/13/12
Exp. 8/13/13

This certifies that permission is granted to

Joe DeSusa. P.O. Box 80038 774-980-02 1024
Property Owner Address Dartmouth, MA 02748 Tel.

To connect a sewer and/or storm drain located at #1 River View Terrace / c x Douglas Street

Assessor's Plot 10 Lot 71, to the sewer and/or storm drain in 10" sewer in Douglas Street

To be laid in accordance with the conditions in this application and the City of New Bedford ordinances.
TYPE OF USE: RESIDENTIAL COMMERCIAL INDUSTRIAL FLOW 330 G.P.D. in manual in Paving Trench

If applicant other than actual property owner, attach Letter of Authorization from Property Owner.

Name..... Tel.....

Mailing Address.....

The Bonded Contractor/Drain Layer authorized to perform this work is:

R.J. Carassa P.O. Box 51643 New Bedford, MA 02745

Name Address Tel. 508-998-3404

Type of Pipe Required: SDR 35 PVC

PERMIT EXPIRES ONE YEAR AFTER DATE OF ISSUE

- Requires separate connections for sewage and storm drain where applicable. Storm water cannot be discharged to a sanitary sewer.
- All work must be inspected and approved by a D.P.I. inspector before backfilling.
- If this connection is to be part of a private service shared jointly with other building owners, attach copy of Recorded Joint Maintenance Agreement.
- Permits can be issued to Industrial and/or Commercial Applicants only upon receipt and approval by the Commissioner of Public Infrastructure of required plans and supplemental information.
- In addition, a City-issued Industrial User Discharge Permit and/or a Sewer Extension/Connection Permit issued by the Commonwealth of Massachusetts D.E.P. shall be required by the City for Industrial Discharge into the sewer system.

Industrial User Discharge Permit No..... Date.....

Comm. Mass. Sewer Conn./Ext. Permit No..... Date.....

A Filing and Inspection Fee of \$450, plus an Entrance Fee of \$..... where applicable, must accompany this application.

Bank# Bank Five Check# 104 Date 8/13/12 Receipt# 9547

Other requirements: 24 hour notice for inspection @ 508-991-6150

flowable fill required:

Connection made to Sewer Part of jointly-shared private line YES (NO)
Storm Drain

Applicant agrees to abide by the above terms, as well as all pertinent ordinances of the City of New Bedford, and such other special rules as the Commissioner of Public Infrastructure and/or City Engineer may deem necessary

Manuel H. Silva Es.

City Engineer
Supervising Civil Engineer

Signature of Property Owner or Representative

INSPECTOR'S REPORT

INSPECTED BY: [Signature]
DATE: 8/29/12
COMMENTS:

APPROVED

DISAPPROVED

SIGNATURE

SKETCH PLAN

DISPLAY PERMIT IN A CONSPICUOUS PLACE ON THE PREMISES



Commonwealth of Massachusetts

City of New Bedford

133 William Street New Bedford, MA 02740

SEWER PERMIT



Date: **8/17/2012**

No. **WW-12-19**

Sewer Connection Fee: **\$450.00**

Pipe Size: **0.00**

Trench Length: **0.00**

Service Location: **NS DOUGLAS ST**

Owner Name: **DESOUSA JOSE T**

Type of Occupancy: **Residential**

Type of Work: **Sewer - New Sewer Service**

Work Description: **sewer will connect to 10" sewer in Douglas St - Storm drain needs infiltration system and over flow connect into manhole in Riverview Terrace. sewer permit # 24291**

No. of Units : **3** Required Design Daily Flow : **330.00** Provided Daily Flow : **330.00**

The undersigned petitions you to grant permission to ENTER INTO THE MAIN SEWER and, if such permission is granted, hereby agrees to the following:

1. To abide by the conditions and regulations imposed by the Commissioner of Public Works by statute or by ordinance now in force, or as amended from time to time.
2. That the connection of said sewer with the main sewer shall be inspected by an employee of the department of Public Works or by a designated agent of the Town before burial of said connection.
3. That the work shall at all times be under the direction and control of the Commissioner of Public Works or his authorized agent, and that any expense incurred by the Town shall be charged to the permittee, and said permittee agrees to reimburse the Town for said expense.

Installing Company Name: **Robert J. Canessa**

License Type: **DPI - Other**

Address: **P. O. Box 51643**

City/Town/State: **New Bedford**

MA

GRANTED WITH THE USUAL CONDITIONS

COMMISSIONER

Call (781) 942-9077 For Inspection



CITY OF NEW BEDFORD

NO.

12-206

LICENSE NO.

CS060535

DATE

3/14

20

12

FOUNDATION PERMIT

MSBC Sect. 111.8 – Any permit issued shall be deemed abandoned and invalid unless the work authorized by it shall have been commenced within six (6) months after its issuance.

This certifies that

JOSE T. DESOUSA

owner/contractor

has permission to

INSTALL FOUNDATION 33' x 58'

on

RIVERVIEW TERRACE PLOT 6 LOT 71

providing that the person accepting this permit shall in every respect conform to the terms of the application therefor on file in this office; to the provisions of the Statute of the Commonwealth and to the By-Laws of the City of New Bedford relating to the Inspection, Erection, Enlarging, Altering, Raising, Moving, Repairing or Tearing Down of a Building.

WIRING INSPECTOR

PLUMBING INSPECTOR

BUILDING INSPECTOR

SEE ATTACHED PAPERWORK
FOR Engineering
ROUGH FINISH CONDITIONS

YOUR AREA INSPECTOR IS:

JIM BERUBE

- Tel. 979-1540 Between 8:00 AM – 9:00 AM

NOTICE: NOTIFY INSPECTOR 48 HOURS
IN ADVANCE OF APPLYING
SHEATING OR LATHING

OCCUPANCY PERMIT REQUIRED BEFORE OCCUPANCY

No Building or Structure shall be used or occupied until the Certificate of Use and Occupancy shall have been issued by the Building Commissioner – MSBC. Sect. 120.1 – N.B. Zoning Ord. Sect. 9-269

THIS CARD MUST BE DISPLAYED IN A CONSPICUOUS PLACE ON THE PREMISES
AND NOT TORN DOWN OR REMOVED UNTIL COMPLETION OF WORK

SUBJECT TO MASSACHUSETTS STATE
BUILDING CODE REQUIREMENTS

BUILDING INSPECTOR

#7 RIVERVIEW TERRACE

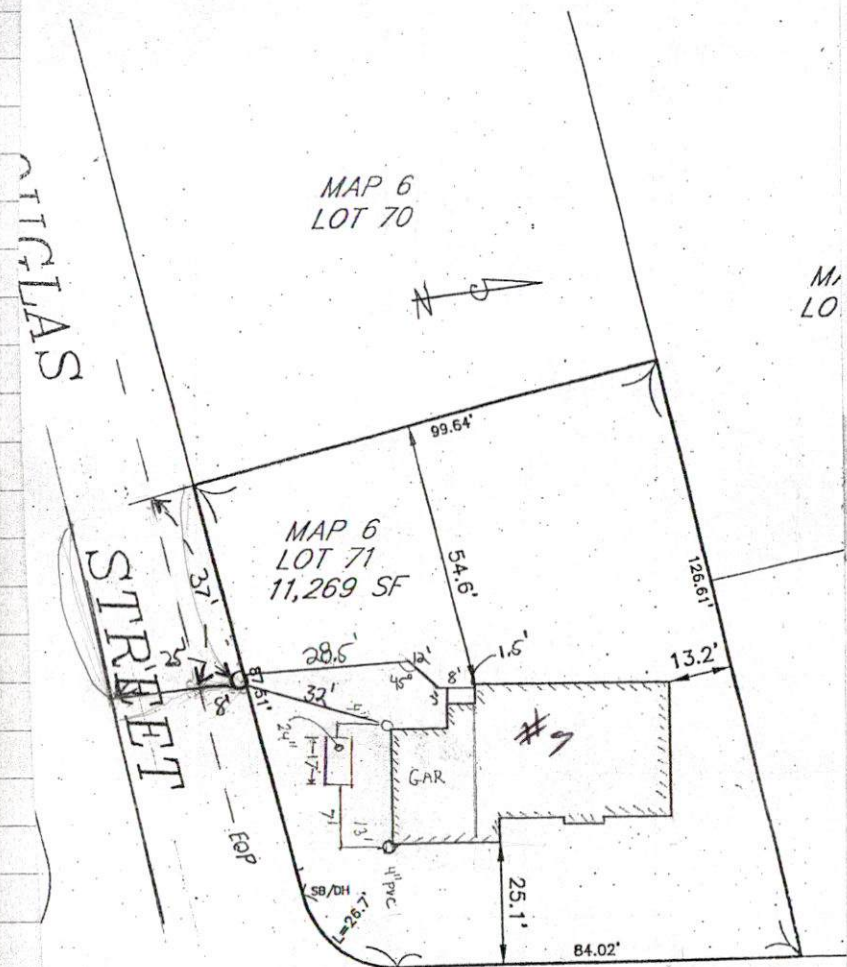

RIVERVIEW TERR

SEWER INSPECTION

DATE: 8/13/2012

CONTRACTOR: R.J. CANESSA

INSP: R. BICHEL

PERMIT #: 24291

PLOT 6 LOT 71

Submit for Record
+ Rollup
10/22/12