



PERMIT NO.  
24290

CITY OF NEW BEDFORD  
SEWER AND/OR STORM DRAIN PERMIT

DATE 8/6/12  
Expires 8/6/13

This certifies that permission is granted to

Property Owner Marianna Fuller Address 3870 Acushnet Ave New Bedford, MA 02745  
Tel. 508 415 5394

To connect a sewer and/or storm drain located at 3870 Acushnet Ave

Assessor's Plot 134 Lot 159 to the sewer and/or storm drain in Acushnet Ave Street  
connect to stub @ property line

To be laid in accordance with the conditions in this application and the City of New Bedford ordinances.

TYPE OF USE: RESIDENTIAL COMMERCIAL INDUSTRIAL FLOW 440 G.P.D.

If applicant other than actual property owner, attach Letter of Authorization from Property Owner.

Name..... Tel.....

Mailing Address.....

The Bonded Contractor/Drain Layer authorized to perform this work is:

Name PT Canessa Address P.O. Box 51643 New Bedford, MA 02745  
Tel. 508-998-3404

Type of Pipe Required: SDR 35 PVC

PERMIT EXPIRES ONE YEAR AFTER DATE OF ISSUE

- Requires separate connections for sewage and storm drain where applicable. Storm water cannot be discharged to a sanitary sewer.
- All work must be inspected and approved by a D.P.I. inspector before backfilling.
- If this connection is to be part of a private service shared jointly with other building owners, attach copy of Recorded Joint Maintenance Agreement.
- Permits can be issued to Industrial and/or Commercial Applicants only upon receipt and approval by the Commissioner of Public Infrastructure of required plans and supplemental information.
- In addition, a City-issued Industrial User Discharge Permit and/or a Sewer Extension/Connection Permit issued by the Commonwealth of Massachusetts D.E.P. shall be required by the City for Industrial Discharge into the sewer system.

Industrial User Discharge Permit No..... Date.....

Comm. Mass. Sewer Conn./Ext. Permit No..... Date.....

A Filing and Inspection Fee of \$450.00, plus an Entrance Fee of \$750.00 where applicable, must accompany this application.

Bank# Citizens Bank Check# 105 Date 8/6/12 Receipt# 9543

Other requirements: 24 hour notice for inspection @  
508-991-6150

Connection made to Sewer Part of jointly-shared private line YES ☒ NO  
Storm Drain

Applicant agrees to abide by the above terms, as well as all pertinent ordinances of the City of New Bedford, and such other special rules as the Commissioner of Public Infrastructure and/or City Engineer may deem necessary

Maurice H. Silva CS  
City Engineer  
Supervising Civil Engineer

Marianna Fuller  
Signature of Property Owner or Representative

INSPECTOR'S REPORT

INSPECTED BY: \_\_\_\_\_

DATE: \_\_\_\_\_

COMMENTS: \_\_\_\_\_

APPROVED

DISA

SIGNATURE

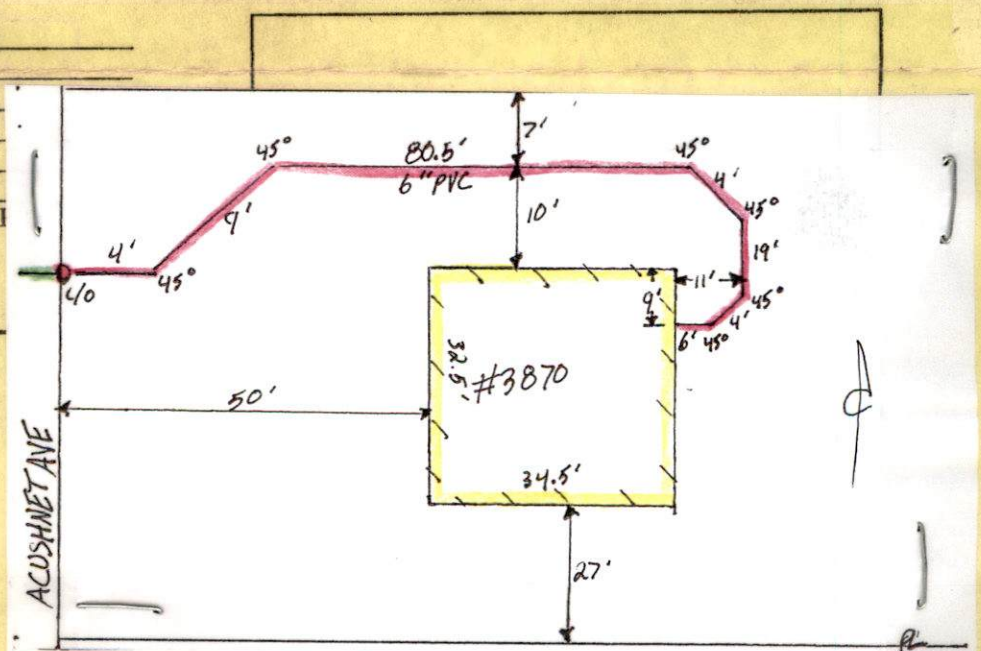



SWR P. 199A, B, D

ON PLAT/NO CARD



Inspector

PERMIT NO.  
24290

CITY OF NEW BEDFORD  
SEWER AND/OR STORM DRAIN PERMIT

DATE 8/6/12  
Expires 8/6/13

This certifies that permission is granted to  
Marijanna Fullen 3870 Acushnet Ave New Bedford, MA 02745  
Property Owner Address Tel. 508 415 5394

To connect a sewer and/or storm drain located at 3870 Acushnet Ave  
Assessor's Plot 134 Lot 159, to the sewer and/or storm drain in Acushnet Ave Street  
connect to stub @ property line

To be laid in accordance with the conditions in this application and the City of New Bedford ordinances.  
TYPE OF USE: RESIDENTIAL COMMERCIAL INDUSTRIAL FLOW 440 G.P.D.

If applicant other than actual property owner, attach Letter of Authorization from Property Owner.  
Name \_\_\_\_\_ Tel. \_\_\_\_\_  
Mailing Address \_\_\_\_\_  
The Bonded Contractor/Drain Layer authorized to perform this work is:  
R.T. Carassa P.O. Box 51643 New Bedford, MA 02745  
Name Address Tel. 508-998-3904  
Type of Pipe Required: SDR 35 PVC

PERMIT EXPIRES ONE YEAR AFTER DATE OF ISSUE

- Requires separate connections for sewage and storm drain where applicable. Storm water cannot be discharged to a sanitary sewer.
- All work must be inspected and approved by a D.P.I. inspector before backfilling.
- If this connection is to be part of a private service shared jointly with other building owners, attach copy of Recorded Joint Maintenance Agreement.
- Permits can be issued to Industrial and/or Commercial Applicants only upon receipt and approval by the Commissioner of Public Infrastructure of required plans and supplemental information.
- In addition, a City-issued Industrial User Discharge Permit and/or a Sewer Extension/Connection Permit issued by the Commonwealth of Massachusetts D.E.P. shall be required by the City for Industrial Discharge into the sewer system. Industrial User Discharge Permit No. \_\_\_\_\_ Date \_\_\_\_\_

Comm. Mass. Sewer Conn./Ext. Permit No. \_\_\_\_\_ Date \_\_\_\_\_  
A Filing and Inspection Fee of \$ 750.00, plus an Entrance Fee of \$ 250.00 where applicable, must accompany this application.  
Bank# Citizens Bank Check# 105 Date 8/6/12 Receipt# 9542  
Other requirements: 24 hour notice for inspection @  
508-991-6150

Connection made to Sewer Part of jointly-shared private line YES ☒ NO  
Storm Drain

Applicant agrees to abide by the above terms, as well as all pertinent ordinances of the City of New Bedford, and such other special rules as the Commissioner of Public Infrastructure and/or City Engineer may deem necessary.

Manuel H. Silva CS Marijanna Fullen  
City Engineer Signature of Property Owner or Representative  
Supervising Civil Engineer

INSPECTOR'S REPORT

INSPECTED BY: JP  
DATE: 8/9/12  
COMMENTS: \_\_\_\_\_

☒ APPROVED ☐ DISAPPROVED  
[Signature]  
SIGNATURE

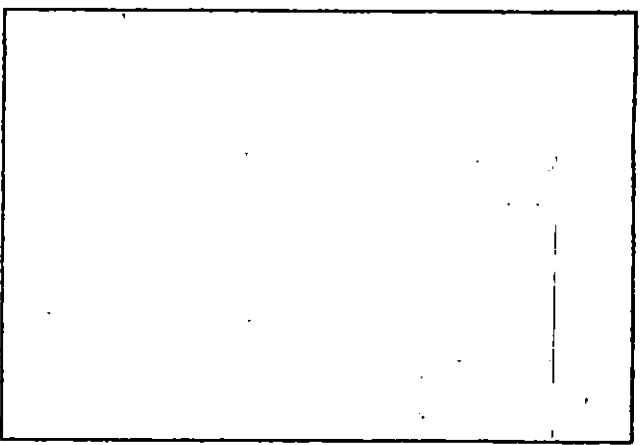

SKETCH PLAN



\*WW-12-18

PERMIT NO.

24290

CITY OF NEW BEDFORD  
SEWER AND/OR STORM DRAIN PERMIT

DATE 8/6/12

Expires 8/6/13

This certifies that permission is granted to

Marisanna Fuller 3870 Acushnet Ave New Bedford, MA 02745  
Property Owner Address Tel. 508 415 5394

To connect a sewer and/or storm drain located at 3870 Acushnet Ave

Assessor's Plot 134 Lot 159, to the sewer and/or storm drain in Acushnet Ave Street  
connect to stub @ property line

To be laid in accordance with the conditions in this application and the City of New Bedford ordinances.

TYPE OF USE: RESIDENTIAL COMMERCIAL INDUSTRIAL FLOW 440 G.P.D.

If applicant other than actual property owner, attach Letter of Authorization from Property Owner.

Name.....Tel.....

Mailing Address.....

The Bonded Contractor/Drain Layer authorized to perform this work is:

R.S. Canessa P.O. Box 51643 New Bedford, MA 02745  
Name Address Tel. 508-998-3404

Type of Pipe Required: SDR 35 PVC

PERMIT EXPIRES ONE YEAR AFTER DATE OF ISSUE

- Requires separate connections for sewage and storm drain where applicable. Storm water cannot be discharged to a sanitary sewer.
- All work must be inspected and approved by a D.P.I. inspector before backfilling.
- If this connection is to be part of a private service shared jointly with other building owners, attach copy of Recorded Joint Maintenance Agreement.
- Permits can be issued to Industrial and/or Commercial Applicants only upon receipt and approval by the Commissioner of Public Infrastructure of required plans and supplemental information.
- In addition, a City-issued Industrial User Discharge Permit and/or a Sewer Extension/Connection Permit issued by the Commonwealth of Massachusetts D.E.P. shall be required by the City for Industrial Discharge into the sewer system.

Industrial User Discharge Permit No.....Date.....

Comm. Mass. Sewer Conn./Ext. Permit No.....Date.....

A Filing and Inspection Fee of \$450.00; plus an Entrance Fee of \$250.00 where applicable, must accompany this application.

Bank# Citizens Bank Check# 105 Date 8/6/12 Receipt# 9542

Other requirements: 24 hour notice for inspection @  
508-991-6150

Connection made to Sewer Part of jointly-shared private line YES NO  
Storm Drain

Applicant agrees to abide by the above terms, as well as all pertinent ordinances of the City of New Bedford, and such other special rules as the Commissioner of Public Infrastructure and/or City Engineer may deem necessary

Manuel H. Silva CS  
City Engineer  
Supervising Civil Engineer

Marisanna Fuller  
Signature of Property Owner or Representative

INSPECTOR'S REPORT

INSPECTED BY: \_\_\_\_\_  
DATE: \_\_\_\_\_  
COMMENTS: \_\_\_\_\_

APPROVED DISAPPROVED

SIGNATURE

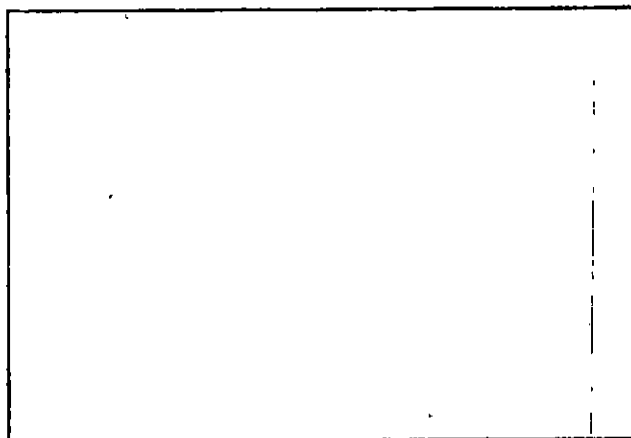

SKETCH PLAN

## Carol Sherman

---

**From:** Sarah Porter  
**Sent:** Thursday, July 26, 2012 3:10 PM  
**To:** Carol Sherman  
**Subject:** RE: SEWER TIE-IN

Carol, they are all set to tie in  
Thank you

---

**From:** Carol Sherman  
**Sent:** Thursday, July 26, 2012 2:50 PM  
**To:** Sarah Porter  
**Subject:** SEWER TIE-IN

SARA

OWNERS AT 3870 ACUSHNET AVE ARE INTERESTED IN TIE-IN TO CITY SEWER

THEY HAVE CERTIFICATE OF SEPTIC ABANDONMENT – STUB AT PROPERTY LINE

P 134 L 159

PLEASE LET ME KNOW IF OK

THANKS  
CAROL

No. 12-04

FEE 60.00

# COMMONWEALTH OF MASSACHUSETTS

Board of Health, New Bedford, MA.

## DISPOSAL SYSTEM CONSTRUCTION PERMIT

Permission is hereby granted to: Construct( ) Repair( ) Upgrade( ) Abandon(☒) an individual sewage disposal system  
at 3870 Acushnet Ave as described in the application for

Disposal System Construction Permit No. 12-04 dated 7/9/10

Provided: Construction shall be completed within three years of the date of this permit. All local conditions must be met.

Form 1255 Rev. 5/96 A.M. Sulkin Co. Boston, MA

Date 7/9/10 Board of Health [Signature]



Commonwealth of Massachusetts

# City of New Bedford

133 William Street New Bedford, MA 02740

## SEWER PERMIT



Date: **8/9/2012**

No. **WW-12-18**

Sewer Connection Fee: **\$1,200.00**

Pipe Size: **0.00**

Trench Length: **0.00**

Service Location: **3870 ACUSHNET AVE**

Owner Name: **CITY OF NEW BEDFORD**

Type of Occupancy: **Municipal**

Type of Work: **Sewer - New Sewer Service**

Work Description: **SEWER PERMIT # 24290**

**NEW OWNER APPLYING FOR PERMIT  
SEWER CONNECTION FROM STUB AT PROPERTY LINE TO CELLAR  
ABANDONMENT OF SEPTIC SYSTEM**

No. of Units : **4** Required Design Daily Flow : **440.00** Provided Daily Flow : **440.00**

The undersigned petitions you to grant permission to ENTER INTO THE MAIN SEWER and, if such permission is granted, hereby agrees to the following:

1. To abide by the conditions and regulations imposed by the Commissioner of Public Works by statute or by ordinance now in force, or as amended from time to time.
2. That the connection of said sewer with the main sewer shall be inspected by an employee of the department of Public Works or by a designated agent of the Town before burial of said connection.
3. That the work shall at all times be under the direction and control of the Commissioner of Public Works or his authorized agent, and that any expense incurred by the Town shall be charged to the permittee, and said

permittee agrees to reimburse the Town for said expense.

Installing Company Name: **Robert J. Canessa**

License Type: **CSL-DM  
Residential  
Demolition Only**

Address: **P. O. Box 51643** City/Town/State: **New Bedford MA**

**GRANTED WITH THE USUAL CONDITIONS**

**Cheveli A. Torres**

---

**From:** Sarah Porter  
**Sent:** Tuesday, May 29, 2012 1:02 PM  
**To:** Cheveli A. Torres  
**Subject:** RE: 3870 Acushnet Ave

Hi Cheveli, I have spoke to the person and it is OK to go ahead and issue the sewer tie in for this location  
Thank you  
Sarah

---

**From:** Cheveli A. Torres  
**Sent:** Tuesday, May 29, 2012 12:53 PM  
**To:** Sarah Porter  
**Subject:** 3870 Acushnet Ave

Sarah,

Hope all is well! The home owner for 3870 Acushnet Ave came in today in regards on info for a sewer permit.  
Just  
Making sure it's a go. I believed she said she had spoken to you and you went by the location?

Thank you,  
Cheveli



**Carol Sherman**

---

**From:** Sarah Porter  
**Sent:** Thursday, July 26, 2012 3:10 PM  
**To:** Carol Sherman  
**Subject:** RE: SEWER TIE-IN

Carol, they are all set to tie in  
Thank you

---

**From:** Carol Sherman  
**Sent:** Thursday, July 26, 2012 2:50 PM  
**To:** Sarah Porter  
**Subject:** SEWER TIE-IN

SARA

OWNERS AT 3870 ACUSHNET AVE ARE INTERESTED IN TIE-IN TO CITY SEWER

THEY HAVE CERTIFICATE OF SEPTIC ABANDONMENT – STUB AT PROPERTY LINE

P 134 L 159

PLEASE LET ME KNOW IF OK

THANKS  
CAROL



3870 ACUSHNET AVE.

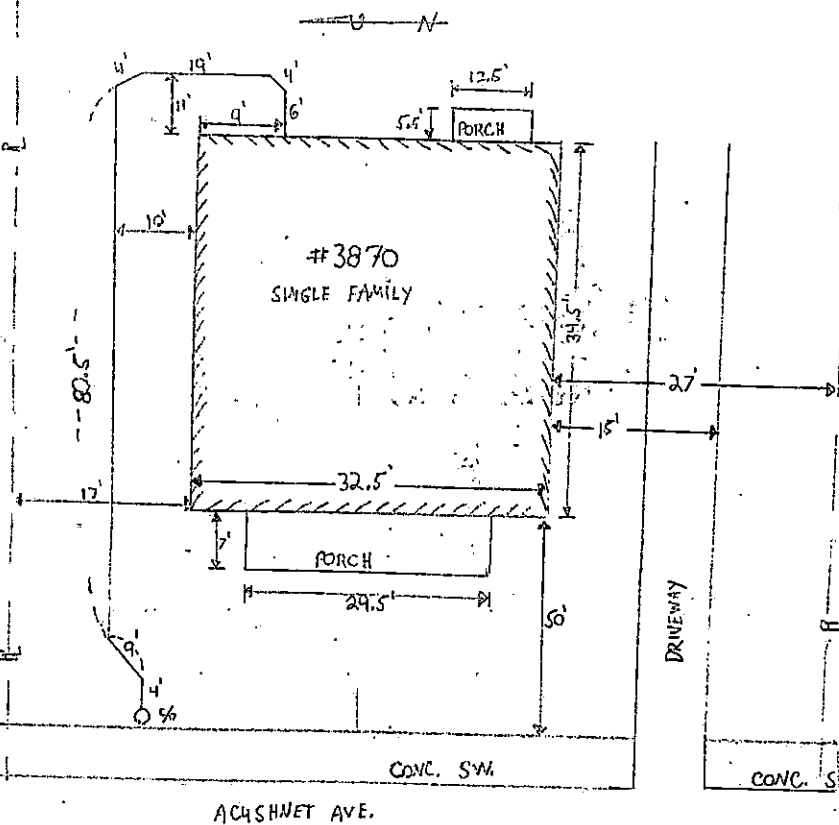

# SEWER INSPECTION

DATE: 8/8/2012

CONTRACTOR: R.J. CANESSA

INSP: R. BICHEL

PERMIT # 24290

PLOT 134 LOT 159

# 3870 ACUSHNET AVE.

CN

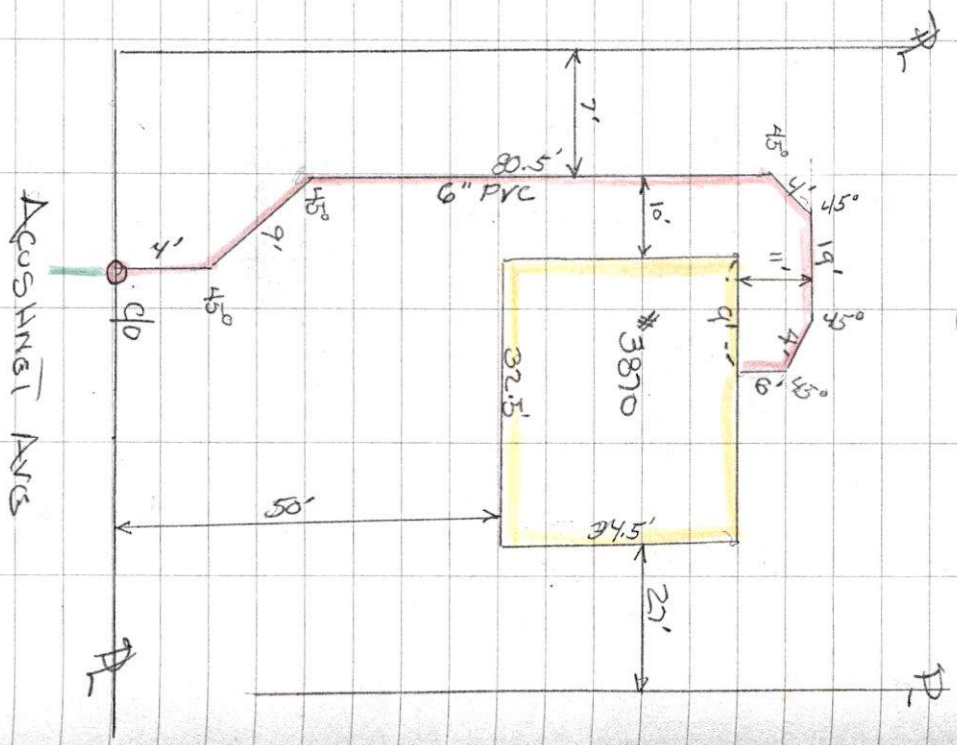

SEWER SERVICE TIE-IN

DATE: 8/10/12

CONTR: R.J. CANESSA

INSR: DOOR & MFT ROOM

PERMIT # 24290

Plot 104 LOT 15A