



PERMIT NO.

24289

CITY OF NEW BEDFORD
SEWER AND/OR STORM DRAIN PERMIT

DATE 7/31/12

This certifies that permission is granted to

Property Owner Address

Tel.

To connect a sewer and/or storm drain located at 24 Allen Street 1325 County St.

Assessor's Plot 26 Lot 370 to the sewer and/or storm drain in Allen St Street

To be laid in accordance with the conditions in this application and the City of New Bedford ordinances.

TYPE OF USE: RESIDENTIAL ☒ COMMERCIAL ☒ INDUSTRIAL ☐ FLOW G.P.D.

If applicant other than actual property owner, attach Letter of Authorization from Property Owner.

Name Lema Engineering Tel 781-956-5541

Mailing Address 126 ...

The Bonded Contractor/Drain Layer authorized to perform this work is:

Name Address Tel.

Type of Pipe Required: 12" SDR 35

PERMIT EXPIRES ONE YEAR AFTER DATE OF ISSUE

- Requires separate connections for sewage and storm drain where applicable. Storm water cannot be discharged to a sanitary sewer.
- All work must be inspected and approved by a D.P.I. inspector before backfilling.
- If this connection is to be part of a private service shared jointly with other building owners, attach copy of Recorded Joint Maintenance Agreement.
- Permits can be issued to Industrial and/or Commercial Applicants only upon receipt and approval by the Commissioner of Public Infrastructure of required plans and supplemental information.
- In addition, a City-issued Industrial User Discharge Permit and/or a Sewer Extension/Connection Permit issued by the Commonwealth of Massachusetts D.E.P. shall be required by the City for Industrial Discharge into the sewer system.

Industrial User Discharge Permit No. Date

Comm. Mass. Sewer Conn./Ext. Permit No. Date

A Filing and Inspection Fee of \$450.00, plus an Entrance Fee of \$ where applicable, must accompany this application.

Bank# Citizens Bank Check# 2807 Date 7/31/12 Receipt#

Other requirements: Please call ahead at least 48 hours notice for inspection

Connection made to Sewer Part of jointly-shared private line YES NO
Storm Drain

Applicant agrees to abide by the above terms, as well as all pertinent ordinances of the City of New Bedford, and such other special rules as the Commissioner of Public Infrastructure and/or City Engineer may deem necessary

City Engineer Signature of Property Owner or Representative

INSPECTOR'S REPORT

INSPECTED BY:

DATE:

COMMENTS:

APPROVED

DISAPPROVED

SEE WHITE SHEET
SIGNATURE

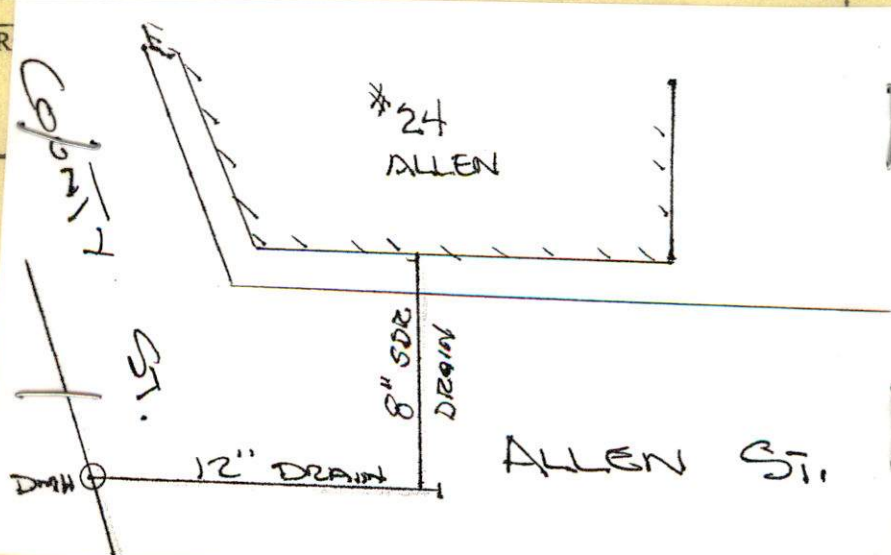



Inspector

PERMIT NO.
24289

CITY OF NEW BEDFORD
SEWER AND/OR STORM DRAIN PERMIT

DATE 7/31/12

Expires 7/31/13

This certifies that permission is granted to

Property Owner St Oscar Homes Address 1605 Bay St. Fall River, MA 02724 Tel. 508-977-7337

To connect a sewer and/or storm drain located at 24 Allen Street 1325 County St.

Assessor's Plot 36 Lot 370 to the sewer and/or storm drain in Allen St Street

To be laid in accordance with the conditions in this application and the City of New Bedford ordinances. Construct new manhole with a plugged off at terminus

TYPE OF USE: RESIDENTIAL ☒ COMMERCIAL ☒ INDUSTRIAL ☐ FLOW 1650 G.P.D.

If applicant other than actual property owner, attach Letter of Authorization from Property Owner.

Name Leone Engineering Tel. 781-956-5541

Mailing Address 136 Spring Street Pembroke, MA 02359

The Bonded Contractor/Drain Layer authorized to perform this work is:

Leone Engineering Tel. 781-956-5541

Name Leone Engineering Address 136 Spring Street Pembroke, MA 02359

Type of Pipe Required: PVC SDR 35

PERMIT EXPIRES ONE YEAR AFTER DATE OF ISSUE

- Requires separate connections for sewage and storm drain where applicable. Storm water cannot be discharged to a sanitary sewer.
 - All work must be inspected and approved by a D.P.I. inspector before backfilling.
 - If this connection is to be part of a private service shared jointly with other building owners, attach copy of Recorded Joint Maintenance Agreement.
 - Permits can be issued to Industrial and/or Commercial Applicants only upon receipt and approval by the Commissioner of Public Infrastructure of required plans and supplemental information.
 - In addition, a City-issued Industrial User Discharge Permit and/or a Sewer Extension/Connection Permit issued by the Commonwealth of Massachusetts D.E.P. shall be required by the City for Industrial Discharge into the sewer system.
- Industrial User Discharge Permit No. _____ Date _____

Comm. Mass. Sewer Conn./Ext. Permit No. _____ Date _____

A Filing and Inspection Fee of \$40.00, plus an Entrance Fee of \$ _____ where applicable, must accompany this application.

Bank# Citizens Bank Check# 2807 Date 7/31/12 Receipt# 9535

Other requirements: Please call ahead 24 hour notice for inspection

Q (500) 991-6150 - flow fill needed needed as per specs

Connection made to Storm Drain Part of jointly-shared private line YES ☒ NO ☐

Applicant agrees to abide by the above terms, as well as all pertinent ordinances of the City of New Bedford, and such other special rules as the Commissioner of Public Infrastructure and/or City Engineer may deem necessary

Namuel H. Silva City Engineer C.T. Signature of Property Owner or Representative

Supervising Civil Engineer

INSPECTOR'S REPORT

INSPECTED BY: [Signature]

DATE: 9/13/12

COMMENTS: DRAIN CONNECTED

INTO ALLEN ST.

INTO ALLEN ST.

APPROVED ☒ DISAPPROVED ☐

[Signature]

SIGNATURE

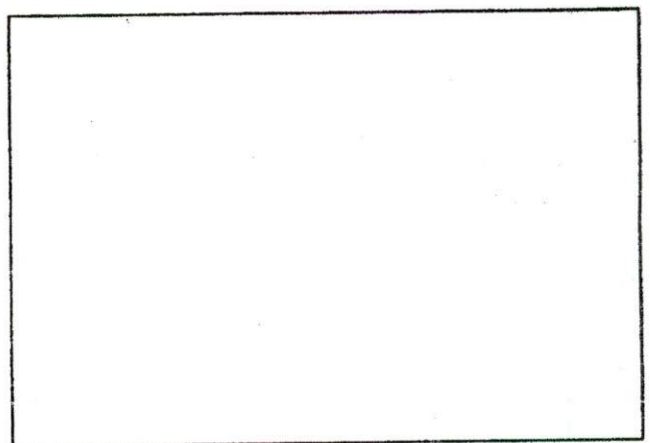

SKETCH PLAN

ALLEN & COUNTY STS

WATER GROUND PUMP

TP. INVESTIGATION

9/13/12

(RB)

