



PERMIT NO.

24288

CITY OF NEW BEDFORD  
SEWER AND/OR STORM DRAIN PERMIT

DATE 7/24/12

This certifies that permission is granted to

Property Owner

Address

Tel.

To connect a sewer and/or storm drain located at 20 Plante Street

Assessor's Plot 137B Lot 86, to the sewer and/or storm drain in Plante Street

To be laid in accordance with the conditions in this application and the City of New Bedford ordinances.

TYPE OF USE: RESIDENTIAL COMMERCIAL INDUSTRIAL FLOW G.P.D.

If applicant other than actual property owner, attach Letter of Authorization from Property Owner.

Name: Kathy Gonet Tel: 508-958-6709

Mailing Address: 106 State St, Dedham, MA 01917

The Bonded Contractor/Drain Layer authorized to perform this work is:

Name: Mers Asphalt Address: 410 Lincoln Rd Tel: 508-916-0735

Type of Pipe Required: SDR 35 PK

PERMIT EXPIRES ONE YEAR AFTER DATE OF ISSUE

- Requires separate connections for sewage and storm drain where applicable. Storm water cannot be discharged to a sanitary sewer.
- All work must be inspected and approved by a D.P.I. inspector before backfilling.
- If this connection is to be part of a private service shared jointly with other building owners, attach copy of Recorded Joint Maintenance Agreement.
- Permits can be issued to Industrial and/or Commercial Applicants only upon receipt and approval by the Commissioner of Public Infrastructure of required plans and supplemental information.
- In addition, a City-issued Industrial User Discharge Permit and/or a Sewer Extension/Connection Permit issued by the Commonwealth of Massachusetts D.E.P. shall be required by the City for Industrial Discharge into the sewer system.

Industrial User Discharge Permit No. Date

Comm. Mass. Sewer Conn./Ext. Permit No. Date

A Filing and Inspection Fee of \$450, plus an Entrance Fee of \$300, where applicable, must accompany this application.

Bank# Citizens Bank Check# 1038 Date 7/24/12 Receipt# 9532

Other requirements: Prop. call ahead on hr notice for any

Improvement, Abandon Septic System + Connect to Stub at Prop. Line

Connection made to Sewer Part of jointly-shared private line YES NO  
Storm Drain

Applicant agrees to abide by the above terms, as well as all pertinent ordinances of the City of New Bedford, and such other special rules as the Commissioner of Public Infrastructure and/or City Engineer may deem necessary

Michel E. Idia City-Engineer  
Clerk of the Works

Kathy Gonet  
Signature of Property Owner or Representative

INSPECTOR'S REPORT

INSPECTED BY: [Signature]  
DATE: 8/28/12  
COMMENTS:

APPROVED

DISAPPROVED

SIGNATURE [Signature]

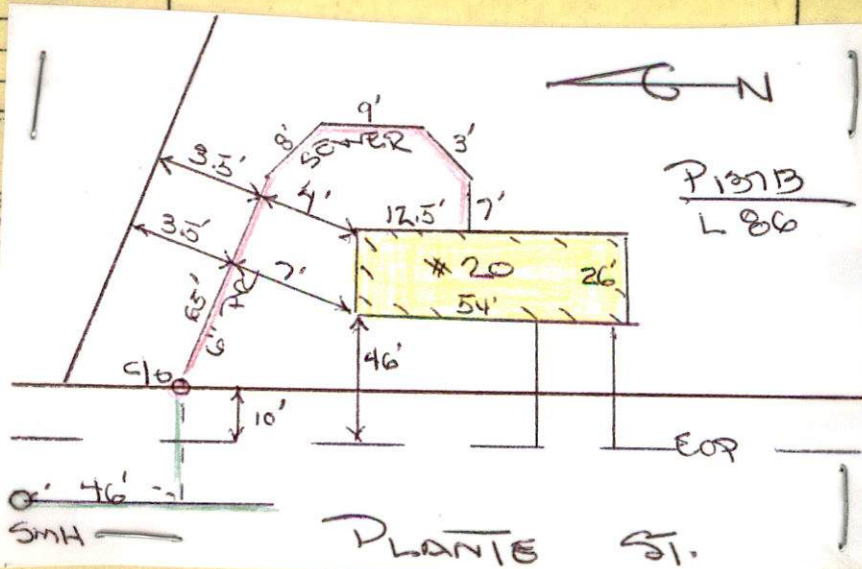





#AS WW-12-16

PERMIT NO.  
24288

CITY OF NEW BEDFORD  
SEWER AND/OR STORM DRAIN PERMIT

DATE 7/24/12

This certifies that permission is granted to

Property Owner Cayuse Thomas Address 378 Bridge Street Tel. 1-603-759-8389  
Marquette St W 030154

To connect a sewer and/or storm drain located at 20 Plante Street

Assessor's Plot 137B Lot 80, to the sewer and/or storm drain in Plante Street

To be laid in accordance with the conditions in this application and the City of New Bedford ordinances.

TYPE OF USE: RESIDENTIAL COMMERCIAL INDUSTRIAL FLOW 330 G.P.D.

If applicant other than actual property owner, attach Letter of Authorization from Property Owner.

Name Kathy Conat (Casper, Norma Realty) Tel. (508) 958-6709  
Mailing Address 100 State Rd Duxbury, MA

The Bonded Contractor/Drain Layer authorized to perform this work is:

Name Mel's Asphalt Address 476 Hixwile Rd. Tel. 508 916 0735  
Type of Pipe Required: SDR 35 PVC

PERMIT EXPIRES ONE YEAR AFTER DATE OF ISSUE

- Requires separate connections for sewage and storm drain where applicable. Storm water cannot be discharged to a sanitary sewer.
  - All work must be inspected and approved by a D.P.I. inspector before backfilling.
  - If this connection is to be part of a private service shared jointly with other building owners, attach copy of Recorded Joint Maintenance Agreement.
  - Permits can be issued to Industrial and/or Commercial Applicants only upon receipt and approval by the Commissioner of Public Infrastructure of required plans and supplemental information.
  - In addition, a City-issued Industrial User Discharge Permit and/or a Sewer Extension/Connection Permit issued by the Commonwealth of Massachusetts D.E.P. shall be required by the City for Industrial Discharge into the sewer system.
- Industrial User Discharge Permit No. \_\_\_\_\_ Date \_\_\_\_\_

Comm. Mass. Sewer Conn./Ext. Permit No. \_\_\_\_\_ Date \_\_\_\_\_  
A Filing and Inspection Fee of \$450, plus an Entrance Fee of \$250, where applicable, must accompany this application.

Bank# Citizens Bank Check# 1038 Date 7/24/12 Receipt# 9532

Other requirements: Please call ahead 24 hr. notice for any

Inspection, Abandon Septic System + Connect to Stub at Prop. Line

Connection made to Sewer Part of jointly-shared private line YES NO  
Storm Drain

Applicant agrees to abide by the above terms, as well as all pertinent ordinances of the City of New Bedford, and such other special rules as the Commissioner of Public Infrastructure and/or City Engineer may deem necessary

Michel E. Silva  
City Engineer

Kathy Conat  
Signature of Property Owner or Representative

Clerk of the Works

INSPECTOR'S REPORT

INSPECTED BY: [Signature]  
DATE: 8/28/12  
COMMENTS: \_\_\_\_\_

APPROVED

DISAPPROVED

[Signature]  
SIGNATURE

SKETCH PLAN



**CITY OF NEW BEDFORD**  
Jonathan F. Mitchell, Mayor

**Department of Public Infrastructure**

Ronald H. Labelle  
Commissioner

Water  
Wastewater  
Highways  
Engineering  
Cemetery

To Whom It May Concern:

I Gaynor M. Tavares Exec, 378 Bridge St, Manchester, NH 03104, being  
(Name) (Mailing Address)  
Estate of Pershing Caouette

Owner of property located at

20 PLANT STREET, New Bedford, MA 02745

Plot 137B, Lot 86, hereby agree to allow Kathy Gonet, Associate  
(Name)  
Gaspar-Rapoza Realty  
106 State Road DARTMOUTH, MA 02747 to act on my behalf including affixing my  
(Mailing Address)

signature in securing permit for:

☒ Sewer/Drain Service Permits  
☐ Water Service Permits  
☐ Driveway Installation Permits  
☐ Sidewalk Installation Permits

I further agree to conform to, and abide by, All City rules and ask regulations applicable to the permit (s) being applied for:

Name Gaynor Tavares / Estate of Pershing Caouette  
Signature  
378 Bridge Street, Manchester, NH 03104  
Address  
7/13/12 1-603-759-8389  
Date Telephone number

DISPLAY PERMIT IN A CONSPICUOUS PLACE ON THE PREMISES



Commonwealth of Massachusetts

City of New Bedford

133 William Street New Bedford, MA 02740

SEWER PERMIT



Date: 8/17/2012

No. WW-12-16

Sewer Connection Fee: \$750.00

Pipe Size: 0.00

Trench Length: 0.00

Service Location: 20 PLANTE ST

Owner Name: CAOUETTE PERSHING J

Type of Occupancy: Residential

Type of Work: Sewer - New Service Abandon  
Septic

Work Description: ABANDONED SEPTIC SYSTEM & CONNECTED TO STUB AT PROPERTY LINE

SEWER PERMIT # 24288

No. of Units : 3 Required Design Daily Flow : 330.00 Provided Daily Flow : 330.00

The undersigned petitions you to grant permission to ENTER INTO THE MAIN SEWER and, if such permission is granted, hereby agrees to the following:

1. To abide by the conditions and regulations imposed by the Commissioner of Public Works by statute or by ordinance now in force, or as amended from time to time.
2. That the connection of said sewer with the main sewer shall be inspected by an employee of the department of Public Works or by a designated agent of the Town before burial of said connection.
3. That the work shall at all times be under the direction and control of the Commissioner of Public Works or his authorized agent, and that any expense incurred by the Town shall be charged to the permittee, and said

permittee

agrees to reimburse the Town for said expense.

Installing Company Name: REIS ASPHALT

License Type: DPL - Other

Address: 476 Hixville Road

City/Town/State: North Dartmouth

MA

GRANTED WITH THE USUAL CONDITIONS

Call (781) 942-9077 For Inspection

FEE \$ 60.00  
Rec # 13667

No. 12-05

COMMONWEALTH OF MASSACHUSETTS

Board of Health New Bedford, MA

DISPOSAL SYSTEM CONSTRUCTION PERMIT

Permission is hereby granted to; Construct ( ) Repair ( ) Upgrade ( ) Abandon ( ☒ ) an individual sewage disposal system  
at 20 Pleasant St as described in the application for

Disposal System Construction Permit No: 12-05, dated 7/15/12

Provided: Construction shall be completed within three years of the date of this permit. All local conditions must be met.

Date 7/15/12 Board of Health [Signature]



# WORK ORDER

CHECK LEAK

MARK OFF

INSPECTION

POOR PRESSURE

HYDRANT

INVESTIGATE

SHUT-OFF

TURN-ON

DATE: 7/25/12 TIME: 9:28 FROM: Carol

TO: Percy

LOCATION: 20 Plante St

COMMENTS: for Leis Asphalt.

sewer from stub a prop line  
to house

RESPONSE: \_\_\_\_\_

HAS A CAPPED well

5' AWAY FROM STUB

DATE: 7 25 12 FROM: PR



20 PLANTE ST  
7-25-12





# WORK ORDER

CHECK LEAK

MARK OFF?

INSPECTION

POOR PRESSURE

HYDRANT

INVESTIGATE

SHUT-OFF

TURN-ON

DATE: 7/25/12 TIME: 9:28 FROM: Carol

TO: Percy

LOCATION: 20 Plante St

COMMENTS: for Leis Asphalt

sewer from stub & prop line  
to house

RESPONSE: \_\_\_\_\_

Has A capped well  
5' away from stub

DATE: 7 25 12 FROM: PR



① GIVE STREET NAME

② HOUSE NUMBER

③ SHOW NORTH ARROW

20 Platte St  
(Buna Sussman's  
Hair as per)

304 + 10 steps = 350

300 = sewer permit

20 Platte St

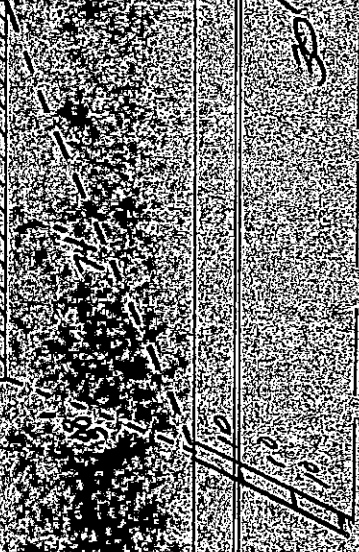

PROP. LINE  
CURB LINE (F.N.V.)

SEWER

151037.2

丁丑

151037.2

Dr. ELLING

water  
well  
(no reuse)

Sawel 517113

202 Jan 42 St. New Bedford  
(508) 991-0715

Page # 2012-370420



P 219

# 20 PLANTE ST.

ON PLOT/ NO CARD

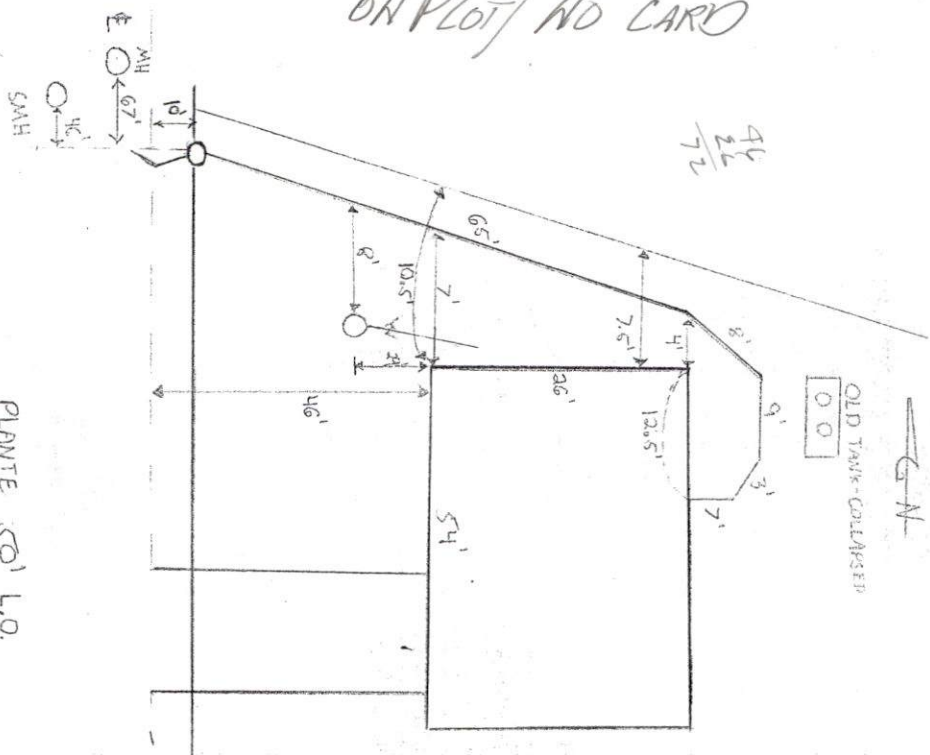

PLANTE 50' L.O.

# SEWER INSPECTION

DATE: 8/28/2012

CONTRACTOR: ~~AEIS~~ ASPHALT

INSR: R. BICHEL

PERMIT #: 24288 NEED PERMIT

PLOT 137B LOT 86

Sumit for REC  
+ Printing, 10/25/12