



PERMIT NO.

24286

CITY OF NEW BEDFORD  
SEWER AND/OR STORM DRAIN PERMIT

DATE 7/11/12

This certifies that permission is granted to

David Cardozo 18 Adams Street South Duxbury (617) 989 9042  
Property Owner Address Tel.

To connect a sewer and/or storm drain located at Sassapar Avenue (115) @ Morton Ave Intersection

Assessor's Plot 138 Lot 491 to the sewer and/or storm drain in 30 Sassapar Avenue Street

To be laid in accordance with the conditions in this application and the City of New Bedford ordinances.

TYPE OF USE: RESIDENTIAL COMMERCIAL INDUSTRIAL FLOW 330 G.P.D.

If applicant other than actual property owner, attach Letter of Authorization from Property Owner.

Name..... Tel.....

Mailing Address.....

The Bonded Contractor/Drain Layer authorized to perform this work is:

Name..... Address..... Tel.....

Type of Pipe Required: PVC 36" 35'

PERMIT EXPIRES ONE YEAR AFTER DATE OF ISSUE

- Requires separate connections for sewage and storm drain where applicable. Storm water cannot be discharged to a sanitary sewer.
  - All work must be inspected and approved by a D.P.I. inspector before backfilling.
  - If this connection is to be part of a private service shared jointly with other building owners, attach copy of Recorded Joint Maintenance Agreement.
  - Permits can be issued to Industrial and/or Commercial Applicants only upon receipt and approval by the Commissioner of Public Infrastructure of required plans and supplemental information.
  - In addition, a City-issued Industrial User Discharge Permit and/or a Sewer Extension/Connection Permit issued by the Commonwealth of Massachusetts D.E.P. shall be required by the City for Industrial Discharge into the sewer system.
- Industrial User Discharge Permit No..... Date.....

Comm. Mass. Sewer Conn./Ext. Permit No..... Date.....

A Filing and Inspection Fee of \$400, plus an Entrance Fee of \$..... where applicable, must accompany this application.

Bank# Bank Five Check# 1754 Date 7/11/12 Receipt# 956

Other requirements: Please call ahead 24 hr notice for inspection of

607 911 6150

Connection made to Sewer Part of jointly-shared private line YES NO  
Storm Drain

Applicant agrees to abide by the above terms, as well as all pertinent ordinances of the City of New Bedford and such other special rules as the Commissioner of Public Infrastructure

Michelle E. Alix  
City Engineer Clerk of the Works

INSPECTOR'S

INSPECTED BY: RP  
DATE: 9/10/12  
COMMENTS:

APPROVED

DISAPPROVED

SIGNATURE

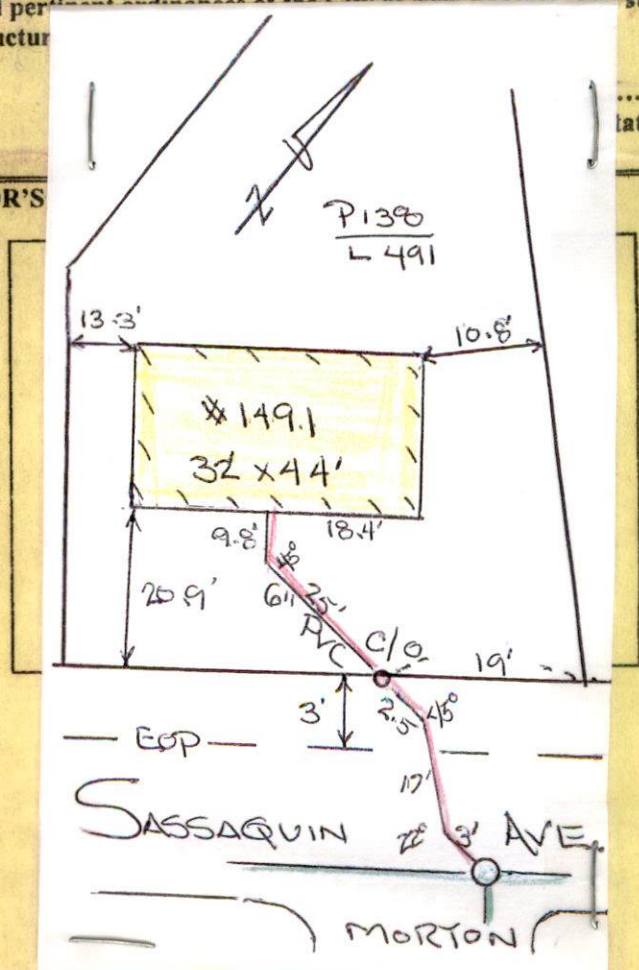





CITY OF NEW BEDFORD  
SEWER AND/OR STORM DRAIN PERMIT

DATE 7/11/12  
Exp. 7/11/13

12-13  
PERMIT NO.  
24286

This certifies that permission is granted to

David Cardosca 18 Adams Street, South Duxbury (508) 989-9043  
Property Owner Address MA 02748 Tel.

To connect a sewer and/or storm drain located at Sassagua Avenue (N.S.) @ Morton Ave Intersection

Assessor's Plot 138 Lot 491 to the sewer and/or storm drain in Sassagua Avenue Street  
1590A Green Sewer Service

To be laid in accordance with the conditions in this application and the City of New Bedford ordinances.

TYPE OF USE: RESIDENTIAL COMMERCIAL INDUSTRIAL FLOW 330 G.P.D.

If applicant other than actual property owner, attach Letter of Authorization from Property Owner.

Name..... Tel.....

Mailing Address.....

The Bonded Contractor/Drain Layer authorized to perform this work is:

Name..... Address..... Tel.....

Type of Pipe Required:..... PVC SDR35.....

PERMIT EXPIRES ONE YEAR AFTER DATE OF ISSUE

- Requires separate connections for sewage and storm drain where applicable. Storm water cannot be discharged to a sanitary sewer.
- All work must be inspected and approved by a D.P.I. inspector before backfilling.
- If this connection is to be part of a private service shared jointly with other building owners, attach copy of Recorded Joint Maintenance Agreement.
- Permits can be issued to Industrial and/or Commercial Applicants only upon receipt and approval by the Commissioner of Public Infrastructure of required plans and supplemental information.
- In addition, a City-issued Industrial User Discharge Permit and/or a Sewer Extension/Connection Permit issued by the Commonwealth of Massachusetts D.E.P. shall be required by the City for Industrial Discharge into the sewer system.

Industrial User Discharge Permit No..... Date.....

Comm. Mass. Sewer Conn./Ext. Permit No..... Date.....

A Filing and Inspection Fee of \$400..., plus an Entrance Fee of \$..... where applicable, must accompany this application.

Bank# Bank Five Check# 1754 Date 7/11/12 Receipt# 9516

Other requirements: Please call ahead 24 hr notice for inspection at

(508) 991-6150

Connection made to Sewer Part of jointly-shared private line YES NO  
Storm Drain

Applicant agrees to abide by the above terms, as well as all pertinent ordinances of the City of New Bedford, and such other special rules as the Commissioner of Public Infrastructure and/or City Engineer may deem necessary

Michelle E. Silva  
City Engineer Clerk of the Works

[Signature]  
Signature of Property Owner or Representative

INSPECTOR'S REPORT

INSPECTED BY: [Signature]

DATE: 7/10/12

COMMENTS: \_\_\_\_\_

APPROVED

DISAPPROVED

[Signature]  
SIGNATURE

SKETCH PLAN



DISPLAY PERMIT IN A CONSPICUOUS PLACE ON THE PREMISES



Commonwealth of Massachusetts

City of New Bedford

133 William Street New Bedford, MA 02740

SEWER PERMIT



Date: 7/23/2012

No. WW-12-13

Sewer Connection Fee: \$450.00

Pipe Size: 0.00

Trench Length: 0.00

Service Location: NW SASSAQUIN AVE

Owner Name: ACQUISITIONS PLUS LLC

Type of Occupancy: Residential

Type of Work: Sewer - New Sewer Service

Work Description: SEWER SERVICE INSTALLATION

SEWER SERVICE # 24286

APPLICANT IS NEW OWNER

No. of Units : 3 Required Design Daily Flow : 330.00 Provided Daily Flow : 330.00

The undersigned petitions you to grant permission to ENTER INTO THE MAIN SEWER and, if such permission is granted, hereby agrees to the following:

1. To abide by the conditions and regulations imposed by the Commissioner of Public Works by statute or by ordinance now in force, or as amended from time to time.
2. That the connection of said sewer with the main sewer shall be inspected by an employee of the department of Public Works or by a designated agent of the Town before burial of said connection.
3. That the work shall at all times be under the direction and control of the Commissioner of Public Works or his authorized agent, and that any expense incurred by the Town shall be charged to the permittee, and said

permittee

agrees to reimburse the Town for said expense.

Installing Company Name: NB - DPI

License Type: DPI - Other

Address: 1105 SHAWMUT AVE City/Town/State: NEW BEDFORD MA

GRANTED WITH THE USUAL CONDITIONS

Call (781) 942-9077 For Inspection





Commonwealth of Massachusetts

# CITY OF NEW BEDFORD

City Hall, Room 308, 133 William Street New Bedford, MA 02740 (508) 979-1540



## FOUNDATION PERMIT

6/7/2012

No. B-12-685

MSBC Sect. 111.8 - Any permit issued shall be deemed abandoned and invalid unless the work authorized by it shall have been commenced within six (6) months after its issuance.

FEE PAID \$**#Error**

This certifies that ACQUISITIONS PLUS LLC

owner/contractor has permission to:

NW

SASSAQUIN AVE

on: Foundations Only 1-2 Family - 100.00

Providing that the person accepting this permit shall in every respect conform to the terms of application therefore on file in this office; to the provisions of the statute of the Commonwealth and to the by-laws of the City of New Bedford relating to the inspection, erection, enlarging, altering, raising, moving, repairing, or tearing down of a building.

Permit is issued subject to the following special requirements: (Restrictions)



Wiring Inspector

---

---

---

---



Plumbing Inspector

---

---

---

---



Building Inspector

---

---

---

---

YOUR AREA INSPECTOR IS: Thomas Welch

Tel. (508) 979-1540 Between 8:00am - 9:00am

**NOTICE: NOTIFY INSPECTOR 48 HOURS IN  
ADVANCE OF APPLYING SHEATHING OR LATHING**

**OCCUPANCY PERMIT REQUIRED BEFORE OCCUPANCY**

No Building or Structure shall be used or occupied until the Certificate of Use and Occupancy shall have been issued by the Building Commissioner - MSBC, Sect. 120.1

**This Card Must Be Displayed in a Conspicuous Place on the Premises and Not Torn Down or Removed Until Completion of Work**

SUBJECT TO MASSACHUSETTS  
STATE BUILDING CODE

*Dan O'Donoghue*

Building Inspector

PLAN LOT 2  
8,163 SQ. FT.  
0.19 ACRES

MAP 138  
LOT 414

PLAN LOT 1  
MAP 138  
PORTION OF LOT 159

AS-BUILT FOUNDATION  
T.O.F. = 108.44 (HIGH)  
T.O.F. = 108.43 (LOW)  
44' x 33'

BENCHMARK  
TOP SPINDLE HYDRANT  
EL. = 109.59

SASSAQU

A=40.50'

N 1° 05' 30" E  
31.28

N 48° 16' 10" W  
35.24

N 69° 28' 27" E  
39.45

S 46° 04' 10" E  
162.00

10.8'

28.5'

13.3'

N 48° 16' 10" W  
72.45

20.9'

S 62° 32' 40" W  
35.36

N 64° 22' 50" E  
41.05

03° W

