



PERMIT NO.

24285

CITY OF NEW BEDFORD  
SEWER AND/OR STORM DRAIN PERMIT

DATE 7/3/12

This certifies that permission is granted to

Lee Soares 218610 15 Northfield Place Acushnet, MA 02743  
Property Owner Address Tel.

To connect a sewer and/or storm drain located at Bartlett St / 15 Northfield Place

Assessor's Plot Lot to the sewer and/or storm drain in Bartlett St Street

To be laid in accordance with the conditions in this application and the City of New Bedford ordinances.

TYPE OF USE: RESIDENTIAL COMMERCIAL INDUSTRIAL FLOW G.P.D.

If applicant other than actual property owner, attach Letter of Authorization from Property Owner.

Name Tel.

Mailing Address

The Bonded Contractor/Drain Layer authorized to perform this work is:

R.J. Minissa P.O. Box 51643 New Bedford, MA 02745

Name Address Tel. 508-998-3404

Type of Pipe Required: SDR 35 PVC 6"

## PERMIT EXPIRES ONE YEAR AFTER DATE OF ISSUE

- Requires separate connections for sewage and storm drain where applicable. Storm water cannot be discharged to a sanitary sewer.
  - All work must be inspected and approved by a D.P.I. inspector before backfilling.
  - If this connection is to be part of a private service shared jointly with other building owners, attach copy of Recorded Joint Maintenance Agreement.
  - Permits can be issued to Industrial and/or Commercial Applicants only upon receipt and approval by the Commissioner of Public Infrastructure of required plans and supplemental information.
  - In addition, a City-issued Industrial User Discharge Permit and/or a Sewer Extension/Connection Permit issued by the Commonwealth of Massachusetts D.E.P. shall be required by the City for Industrial Discharge into the sewer system.
- Industrial User Discharge Permit No. Date

Comm. Mass. Sewer Conn./Ext. Permit No. Date

A Filing and Inspection Fee of \$450, plus an Entrance Fee of \$ where applicable, must accompany this application.

Bank# Check# Date Receipt#

Other requirements: 24 hour notice for inspection @ 508-991-6150

Connection made to Sewer Part of jointly-shared private line YES NO  
Storm Drain

Applicant agrees to abide by the above terms, as well as all pertinent ordinances of the City of New Bedford, and such other special rules as the Commissioner of Public Infrastructure and/or City Engineer may deem necessary

Manuel H. Silva es.  
City Engineer

Signature of Property Owner or Representative

## INSPECTOR'S REPORT

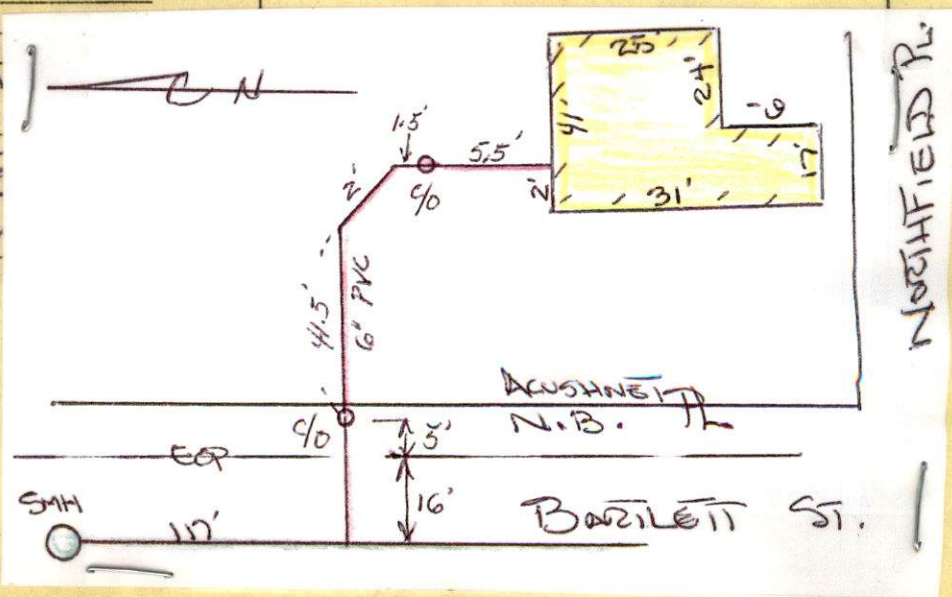
INSPECTED BY: [Signature]  
DATE: 7/3/12  
COMMENTS:APPROVED DISA  
[Signature]  
N.B. SIGNATURE



PERMIT NO.  
24285

CITY OF NEW BEDFORD  
SEWER AND/OR STORM DRAIN PERMIT

DATE 7/3/12

This certifies that permission is granted to

Liberio Lee Soares 15 Northfield Place Acushnet, MA 02743  
Property Owner Address Tel.

Town of  
Acushnet

To connect a sewer and/or storm drain located at Battle H. St / 15 Northfield Place

Assessor's Plot ..... Lot....., to the sewer and/or storm drain in Battle H. St. Street

To be laid in accordance with the conditions in this application and the City of New Bedford ordinances.

TYPE OF USE: RESIDENTIAL COMMERCIAL INDUSTRIAL FLOW \_\_\_\_\_ G.P.D.

If applicant other than actual property owner, attach Letter of Authorization from Property Owner.

Name..... Tel.....

Mailing Address.....

The Bonded Contractor/Drain Layer authorized to perform this work is:

R.J. Canessa P.O. Box 51643 New Bedford, MA 02745

Name Address Tel. 508-998-3404

Type of Pipe Required: SDR 35 PVC 6"

PERMIT EXPIRES ONE YEAR AFTER DATE OF ISSUE

- Requires separate connections for sewage and storm drain where applicable. Storm water cannot be discharged to a sanitary sewer.
- All work must be inspected and approved by a D.P.I. inspector before backfilling.
- If this connection is to be part of a private service shared jointly with other building owners, attach copy of Recorded Joint Maintenance Agreement.
- Permits can be issued to Industrial and/or Commercial Applicants only upon receipt and approval by the Commissioner of Public Infrastructure of required plans and supplemental information.
- In addition, a City-issued Industrial User Discharge Permit and/or a Sewer Extension/Connection Permit issued by the Commonwealth of Massachusetts D.E.P. shall be required by the City for Industrial Discharge into the sewer system.

Industrial User Discharge Permit No..... Date.....

Comm. Mass. Sewer Conn./Ext. Permit No..... Date.....

A Filing and Inspection Fee of \$ 450, plus an Entrance Fee of \$..... where applicable, must accompany this application.

Bank# \_\_\_\_\_ Check# \_\_\_\_\_ Date \_\_\_\_\_ Receipt# \_\_\_\_\_

Other requirements: 24 hour notice for inspection @ 508-991-4150

Connection made to Sewer Part of jointly-shared private line YES NO  
Storm Drain

Applicant agrees to abide by the above terms, as well as all pertinent ordinances of the City of New Bedford, and such other special rules as the Commissioner of Public Infrastructure and/or City Engineer may deem necessary

Manuel H. Silva es.

City Engineer  
Supervising Civil Engineer

Paul Silva Director Public Works  
Signature of Property Owner or Representative

INSPECTOR'S REPORT

INSPECTED BY: [Signature]  
DATE: 7/3/12  
COMMENTS: \_\_\_\_\_

APPROVED

DISAPPROVED

SIGNATURE

[Signature]  
DPI/ENG

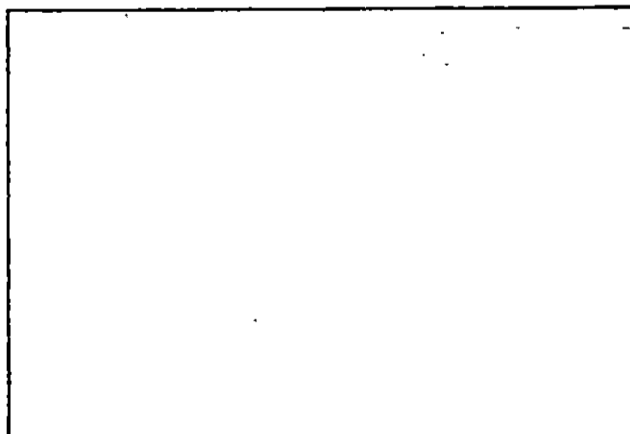

SKETCH PLAN

PERMIT NO.

1143



TOWN OF ACUSHNET

WATER, SEWER AND/OR STORM DRAIN PERMIT

DATE

6/23/11

This certifies that permission is granted to

Property Owner

Address

Tel.

to connect a water/sewer located at

Assessor's Plot

Lot

to the water/sewer in

Street

to be laid in accordance with the conditions in this application and the Town of Acushnet rules and regulations.

TYPE OF USE: ☒ RESIDENTIAL ☐ COMMERCIAL ☐ INDUSTRIAL ☐ OTHER

If applicant other than actual property owner, attach Letter of Authorization from Property Owner.

Name

Tel.

Mailing Address

The Bonded Contractor/Drain Layer authorized to perform this work is:

Name

Address

Tel.

Type of Pipe Required: (See attached)

PERMIT EXPIRES ONE YEAR AFTER DATE OF ISSUE

- \* Requires separate connections for sewage and storm drain where applicable. Storm water cannot be discharged to a sanitary sewer.
- \* All work must be inspected and approved by a D.P.W. inspector before backfilling.
- \* If this connection is to be part of a private service shared jointly with other building owners, attach copy of Recorded Joint Maintenance Agreement.
- \* Permits can be issued to Industrial and/or Commercial Applicants only upon receipt and approval by the Superintendent of Public Works of required plans and supplemental information.
- \* In addition, a Industrial User Discharge Permit and/or a Sewer Extension/Connection Permit issued by the Commonwealth of Massachusetts D.E.P. shall be required for Industrial Discharge into the sewer system.

Industrial User Discharge Permit No.

Date

Comm. Mass. Sewer Conn./Ext. Permit No.

Date

A Filing and Inspection Fee of \$ 1000, plus an Entrance Fee of \$ 7500 where applicable, must accompany this application.

Bank #

Check #

Date:

Receipt #

Other requirements:

Connection made to

☒ Sewer☐ Water☐ Storm Drain

Part of jointly-shared private line

☐ Yes☒ No

FOR INSPECTION ONLY, A 24 HOUR NOTICE IS REQUIRED AND THE CONTRACTOR/APPLICANT IS REQUIRED TO NOTIFY THE DEPARTMENT AT 508-998-0230

Applicant agrees to abide by the above terms, as well as all pertinent regulations of the Town of Acushnet, and such other special rules as the Superintendent of Public Works may deem necessary

Superintendent of Public Works

Signature of Property Owner or Representative

## INSPECTOR'S REPORT

INSPECTED BY:

DATE:

COMMENTS:

☒ APPROVED☐ DISAPPROVED

SIGNATURE

SKETCH PLAN

**TOWN OF ACUSHNET BOARD OF HEALTH  
SEPTIC SYSTEM ABANDONMENT PERMIT**

PERMIT NO. 334 ISSUE DATE: 6/26/12 ISSUED BY: W. Warner  
Acushnet Board of Health

The undersigned licensed drain layer has:

1. ☒ Been given a copy of any retrievable Board of Health records indicating the locations of any documented wastewater disposal components on the property. If there are no plans of record the drain/layer must trace the wastewater pipe(s) from the building and locate all components for proper abandonment.
2. The entire wastewater flow from the building must be connected to the municipal sewer. The undersigned has inspected the building interior and verified the following applies:

☐ No interior plumbing will be required to connect the entire wastewater flow from the building to the municipal sewer system.

☐ Interior plumbing will be required to connect the entire wastewater Flow from the building to the municipal sewer system (a licensed Plumber will secure the necessary permits and arrange for inspections from the Plumbing Inspector). At this time the existing sewer pipe to be abandoned shall be capped.

☐ Unable to accurately determine that all wastewater is connected to the proposed sewer connection. A flow check from each plumbing fixture will be made when the sewer pipe is open.

3. Agree to safely and securely abandon the existing septic system(s) in Accordance with all pertinent regulations.

*All septic tanks, pump chambers and chamber type leaching components (such as cesspools, galleys, flow diffusers or leaching pits), must be pumped of their contents by a licensed septage hauler. A record of how much was pumped shall be filed with the Board of Health Office. The septic tank, pump chamber and/or leaching chambers, shall be removed from the site and disposed of at an approved landfill. As an alternative, the tops and sidewalls of any septic tank, pump chamber and/or leaching chambers shall be ruptured/broken and filled with clean select material.*

4. The Contractor shall notify the Board of Health twenty-four (24) hours in advance to Inspect the septic system abandonment. Backfilling shall not occur without Board of Health Authorization.

The undersigned, a licensed drain layer in the Town of Acushnet, has been granted a permit to abandon the septic system at 15 Northfield Place  
currently owned by LEE SOARES

The undersigned has completed the above and agrees to submit a Septic System Abandonment Certification to the Board of Health within seven (7) days of completion of the sewer connection.

Company Name RT Canessa Exca. Licensed Drain layer Bob Canessa  
(Please print) Address P.O. Box 57643 (please print) Phone 508-956-1144

Signature Bob Canessa

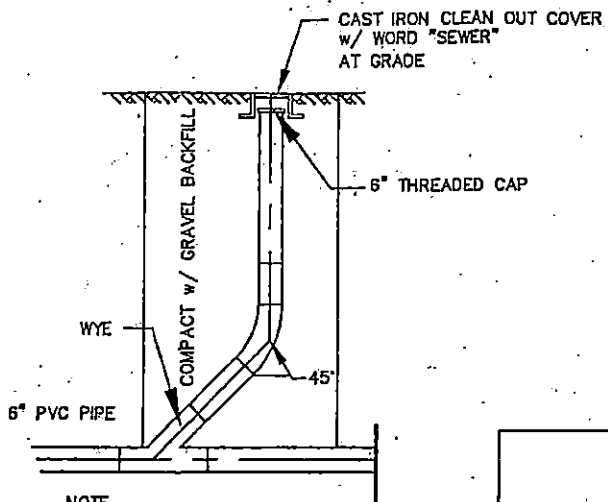

NOTE  
ALL 6" SCHEDULE 40 PVC PIPE

**SEWER CLEAN OUT**

NOT TO SCALE



HOUSE # 15

Existing INV 3' deep At Foundation

Northfield Place

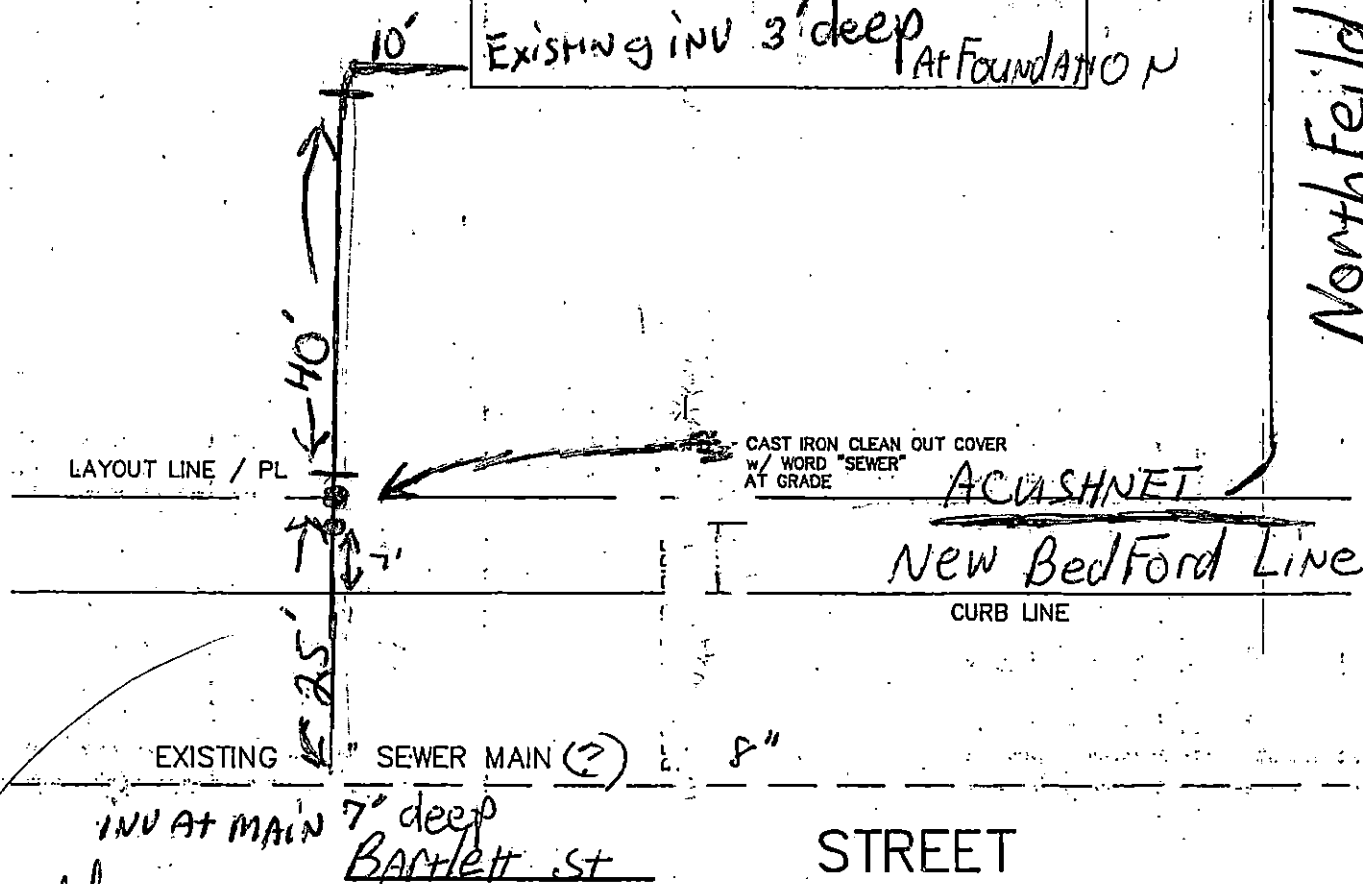

flowable  
fill

**PROPOSED SEWER STUB DIAGRAM**

NOT TO SCALE

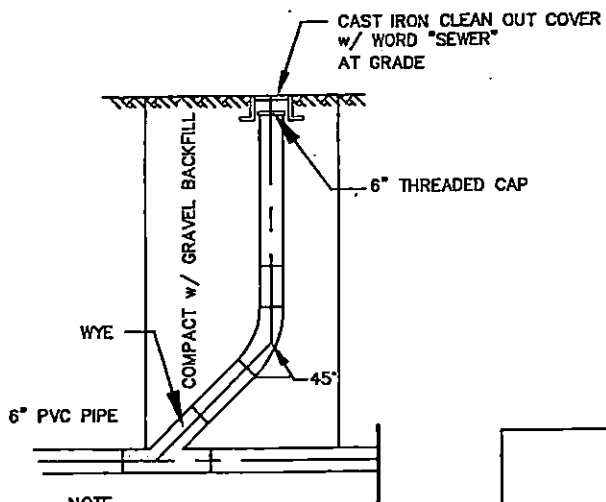

NOTE  
ALL 6" SCHEDULE 40 PVC PIPE

### SEWER CLEAN OUT

NOT TO SCALE

HOUSE # \_\_\_\_\_

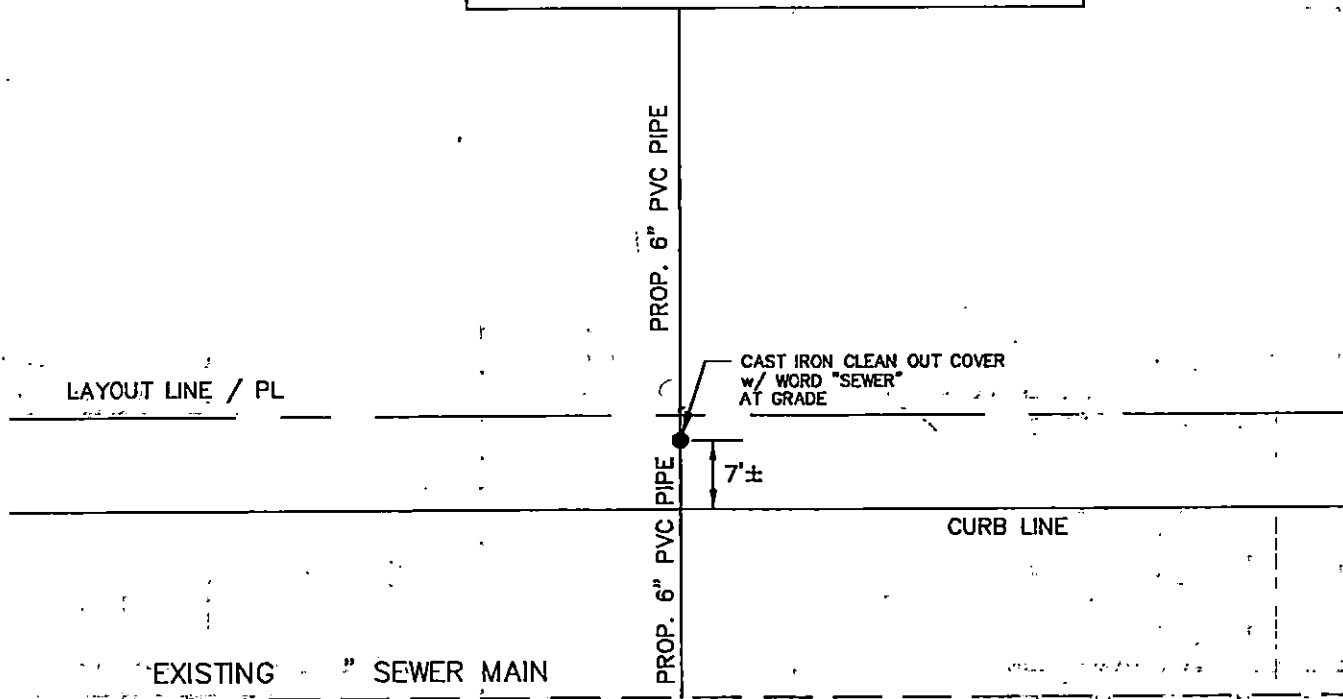

STREET

### PROPOSED SEWER STUB DIAGRAM

NOT TO SCALE

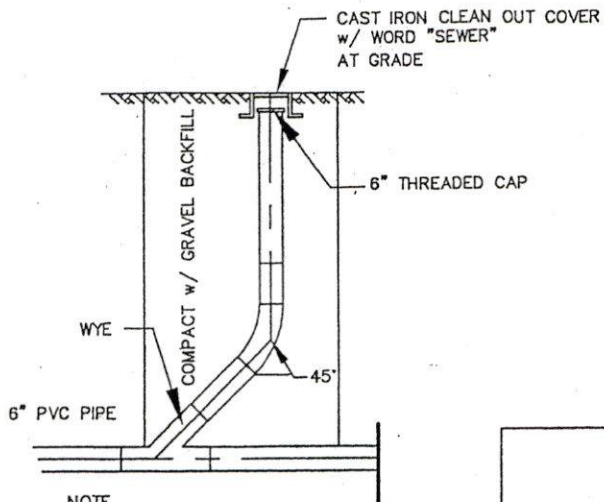

NOTE  
ALL 6" SCHEDULE 40 PVC PIPE

### SEWER CLEAN OUT

NOT TO SCALE

HOUSE # 15

Existing INV 3' deep At Foundation

North Feild Place

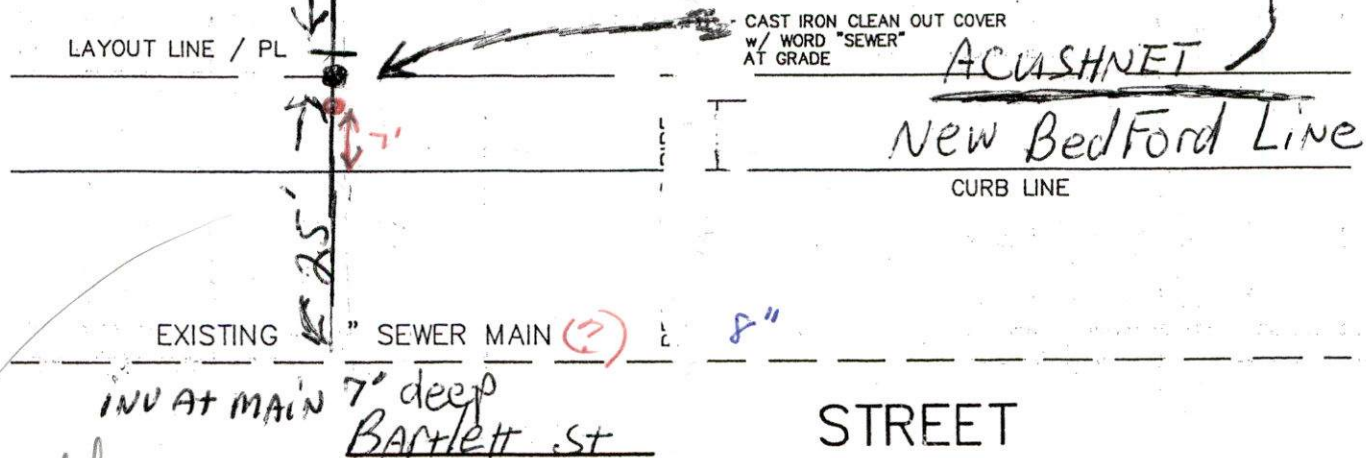

### PROPOSED SEWER STUB DIAGRAM

NOT TO SCALE

flowable  
fill

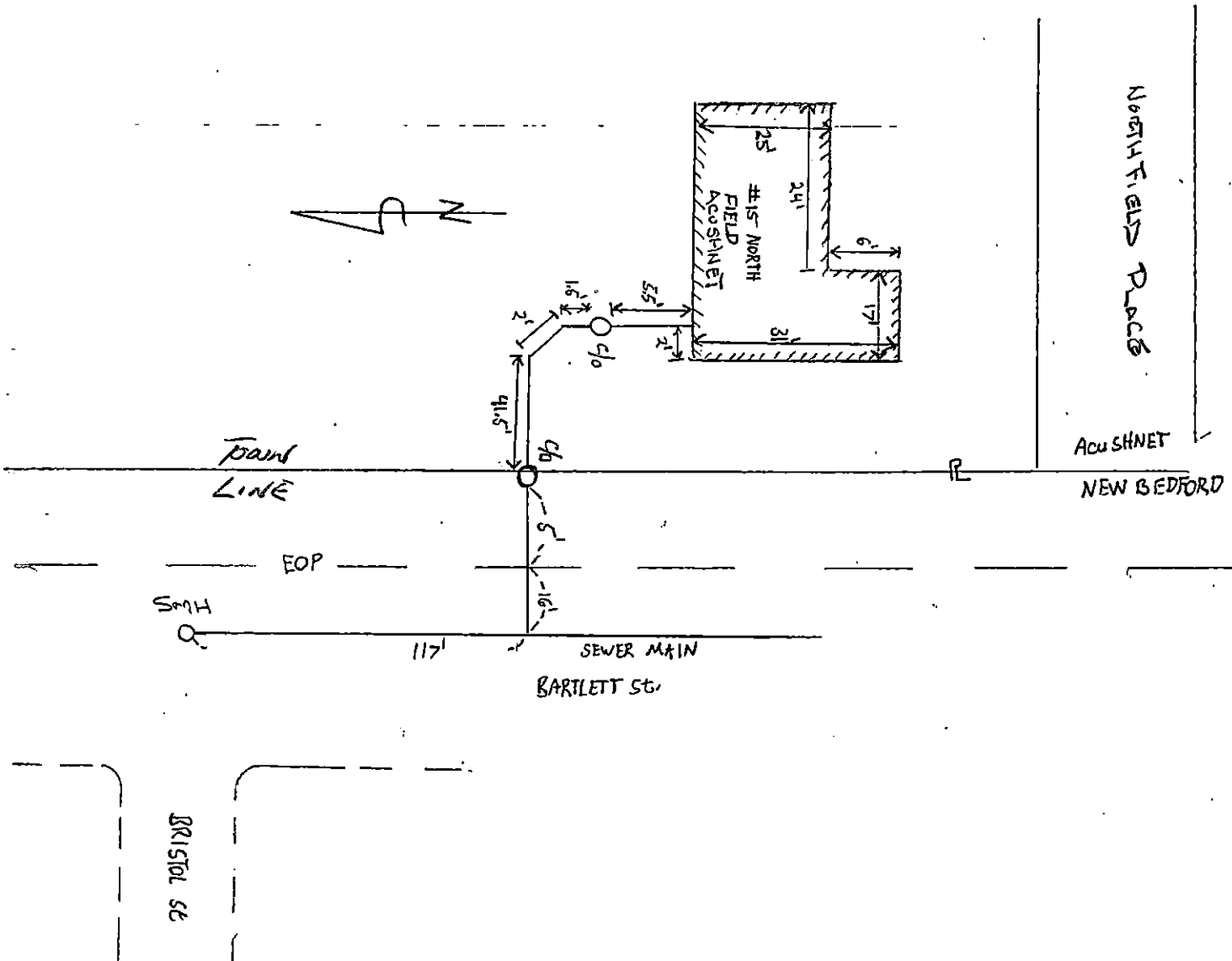
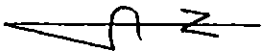

15 NORTH FIELD

NORTH FIELD  
Place

Acushnet  
NEW BEDFORD

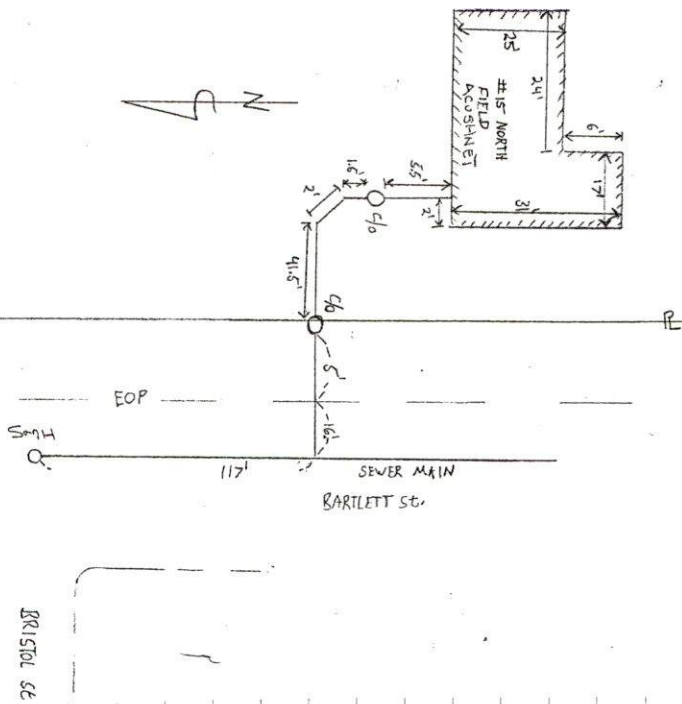

# SEWER INSPECTION

DATE: 7/3/2012

CONTRACTOR: R.J. CANESSA

INSP: R. BICHEL

PERMIT # 24285

PLOT LOT  
(ACUSHNET)