



PERMIT NO.

24284

CITY OF NEW BEDFORD
SEWER AND/OR STORM DRAIN PERMIT

DATE 6/6/12
Expires 6/6/13

This certifies that permission is granted to

Warders, 158 Charles McCombs Blvd
Property Owner Trust Address 52 Main Drive Tel. (508) 995-8240

To connect a sewer and/or storm drain located at 52 Main Drive

Assessor's Plot 131X66 Lot 226, to the sewer and/or storm drain in 52 Main Drive 158 Charles McCombs Blvd

To be laid in accordance with the conditions in this application and the City of New Bedford ordinances.

TYPE OF USE: RESIDENTIAL COMMERCIAL INDUSTRIAL FLOW 330 G.P.D.

If applicant other than actual property owner, attach Letter of Authorization from Property Owner.

Name Dwight White Tel. 617-438-8848

Mailing Address 867 Middle Rd

The Bonded Contractor/Drain Layer authorized to perform this work is:

Name Dwight White Address 867 Middle Rd Tel. 617-438-8848

Type of Pipe Required: 35 PVC

PERMIT EXPIRES ONE YEAR AFTER DATE OF ISSUE

- Requires separate connections for sewage and storm drain where applicable. Storm water cannot be discharged to a sanitary sewer.
 - All work must be inspected and approved by a D.P.I. inspector before backfilling.
 - If this connection is to be part of a private service shared jointly with other building owners, attach copy of Recorded Joint Maintenance Agreement.
 - Permits can be issued to Industrial and/or Commercial Applicants only upon receipt and approval by the Commissioner of Public Infrastructure of required plans and supplemental information.
 - In addition, a City-issued Industrial User Discharge Permit and/or a Sewer Extension/Connection Permit issued by the Commonwealth of Massachusetts D.E.P. shall be required by the City for Industrial Discharge into the sewer system.
- Industrial User Discharge Permit No. _____ Date _____

Comm. Mass. Sewer Conn./Ext. Permit No. _____ Date _____

A Filing and Inspection Fee of \$ 450, plus an Entrance Fee of \$ _____ where applicable, must accompany this application.

Bank# Citizens Union Check# 4133 Date 6/6/12 Receipt# 9480

Other requirements: 24 hr notice please call (508) 991-6122

Connection made to Sewer Part of jointly-shared private line YES ☒ NO ☐
Storm Drain

Applicant agrees to abide by the above terms, as well as all pertinent ordinances of the City of New Bedford, and such other special rules as the Commissioner of Public Infrastructure and/or City Engineer may deem necessary

Michelle E. Silva
City Engineer
Clerk of the Works

[Signature]
Signature of Property Owner or Representative

INSPECTOR'S REPORT

INSPECTED BY: SEE WHITE SHEET
DATE: _____
COMMENTS: _____

APPROVED _____ DISAPPROVED _____

SIGNATURE

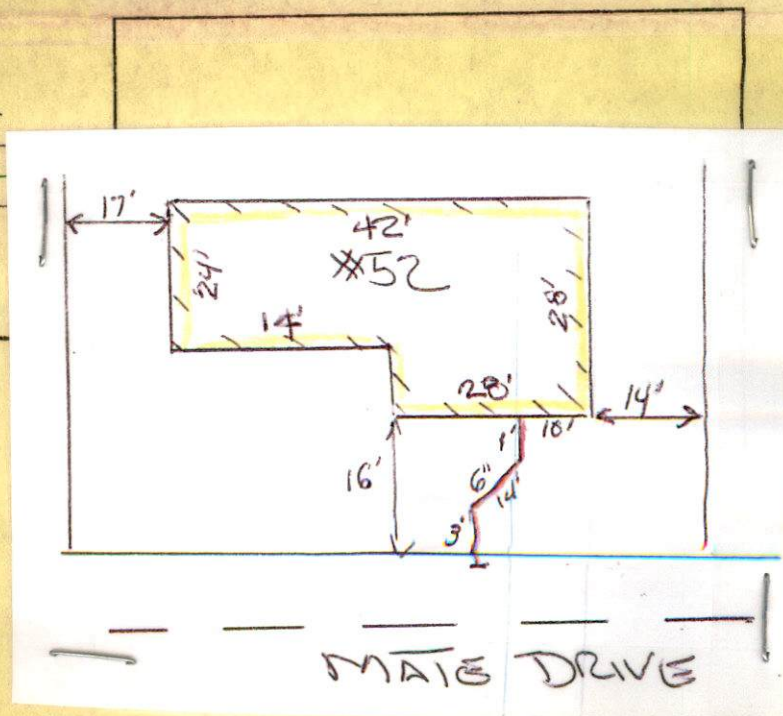



PERMIT NO.
24284

CITY OF NEW BEDFORD
SEWER AND/OR STORM DRAIN PERMIT

DATE 6/6/12
Expires 6/6/13

This certifies that permission is granted to

Wonders Woods 158 Charles Macomber (508) 995-8240
Property Owner Woods Address Blvd Tel.

To connect a sewer and/or storm drain located at 52 Mote Drive

Assessor's Plot 1306 Lot 236, to the sewer and/or storm drain in CS Mote Drive 155th N x Wonders Woods Street Blvd

To be laid in accordance with the conditions in this application and the City of New Bedford ordinances.

TYPE OF USE: RESIDENTIAL COMMERCIAL INDUSTRIAL FLOW 330 G.P.D.

If applicant other than actual property owner, attach Letter of Authorization from Property Owner.

Name DW White Tel.

Mailing Address

The Bonded Contractor/Drain Layer authorized to perform this work is:

Name DW White Address 867 Middle Rd Acushnet MA Tel. 508 763-8848

Type of Pipe Required: SD 35 PVC

PERMIT EXPIRES ONE YEAR AFTER DATE OF ISSUE

- Requires separate connections for sewage and storm drain where applicable. Storm water cannot be discharged to a sanitary sewer.
- All work must be inspected and approved by a D.P.I. inspector before backfilling.
- If this connection is to be part of a private service shared jointly with other building owners, attach copy of Recorded Joint Maintenance Agreement.
- Permits can be issued to Industrial and/or Commercial Applicants only upon receipt and approval by the Commissioner of Public Infrastructure of required plans and supplemental information.
- In addition, a City-issued Industrial User Discharge Permit and/or a Sewer Extension/Connection Permit issued by the Commonwealth of Massachusetts D.E.P. shall be required by the City for Industrial Discharge into the sewer system.

Industrial User Discharge Permit No. Date

Comm. Mass. Sewer Conn./Ext. Permit No. Date

A Filing and Inspection Fee of \$ 400, plus an Entrance Fee of \$ where applicable, must accompany this application.

Bank# Citizens Union Check# 4133 Date 6/6/12 Receipt# 9482

Other requirements: 24 hr notice please call (508) 991-6180

Connection made to Sewer Part of jointly-shared private line YES NO
Storm Drain

Applicant agrees to abide by the above terms, as well as all pertinent ordinances of the City of New Bedford, and such other special rules as the Commissioner of Public Infrastructure and/or City Engineer may deem necessary

Michael E. Silva
City Engineer
Clerk of the Works

[Signature]
Signature of Property Owner or Representative

INSPECTOR'S REPORT

INSPECTED BY: _____
DATE: _____
COMMENTS: _____

APPROVED _____ DISAPPROVED _____

SIGNATURE

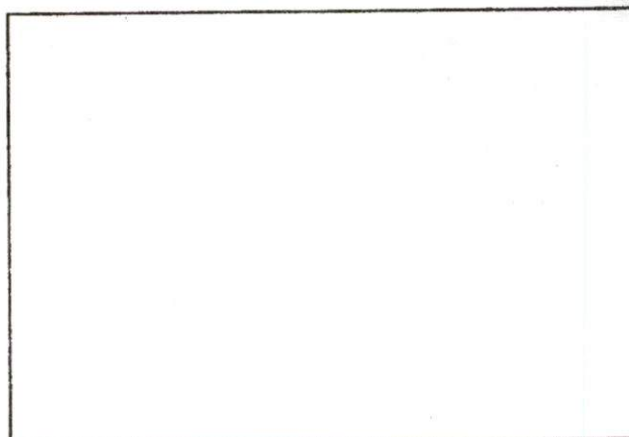

SKETCH PLAN



Inspectors
copy

PERMIT NO.

24284

CITY OF NEW BEDFORD
SEWER AND/OR STORM DRAIN PERMIT

DATE 6/6/12
Expires 6/6/13

This certifies that permission is granted to

Wonders Woods 158 Charles McCarbys 608 995-8240
Property Owner Just Address Blvd Tel.

To connect a sewer and/or storm drain located at 52 Mote Drive
Assessor's Plot 1306 Lot 236, to the sewer and/or storm drain in E.S. Mote Drive 155th N x Wonders Woods

To be laid in accordance with the conditions in this application and the City of New Bedford ordinances.
TYPE OF USE: RESIDENTIAL COMMERCIAL INDUSTRIAL FLOW 330 G.P.D.

If applicant other than actual property owner, attach Letter of Authorization from Property Owner.

Name D.W. White Tel. 627-4343
Mailing Address 867 Middle Rd Cohasset MA

The Bonded Contractor/Drain Layer authorized to perform this work is:

Name D.W. White Address 867 Middle Rd Cohasset MA Tel. 627-4343
Type of Pipe Required: SDR 35 PVC

PERMIT EXPIRES ONE YEAR AFTER DATE OF ISSUE

- Requires separate connections for sewage and storm drain where applicable. Storm water cannot be discharged to a sanitary sewer.
 - All work must be inspected and approved by a D.P.I. inspector before backfilling.
 - If this connection is to be part of a private service shared jointly with other building owners, attach copy of Recorded Joint Maintenance Agreement.
 - Permits can be issued to Industrial and/or Commercial Applicants only upon receipt and approval by the Commissioner of Public Infrastructure of required plans and supplemental information.
 - In addition, a City-issued Industrial User Discharge Permit and/or a Sewer Extension/Connection Permit issued by the Commonwealth of Massachusetts D.E.P. shall be required by the City for Industrial Discharge into the sewer system.
- Industrial User Discharge Permit No. _____ Date _____

Comm. Mass. Sewer Conn./Ext. Permit No. _____ Date _____

A Filing and Inspection Fee of \$ 480, plus an Entrance Fee of \$ _____ where applicable, must accompany this application.

Bank# Citizens Union Check# 4133 Date 6/6/12 Receipt# 9480

Other requirements: 24 hr notice please call (608) 991-6180

Connection made to Sewer Part of jointly-shared private line YES NO
Storm Drain

Applicant agrees to abide by the above terms, as well as all pertinent ordinances of the City of New Bedford, and such other special rules as the Commissioner of Public Infrastructure and/or City Engineer may deem necessary

Michelle E. Silva
City Engineer
Clerk of the Works

[Signature]
Signature of Property Owner or Representative

INSPECTOR'S REPORT

INSPECTED BY: [Signature]
DATE: 6/7/12
COMMENTS: _____

APPROVED

DISAPPROVED

[Signature]
SIGNATURE

SKETCH PLAN



CITY OF NEW BEDFORD

NO. 12-351

LICENSE NO. _____

DATE 4/11 2012

FOUNDATION PERMIT

MSBC Sect. 111.8 – Any permit issued shall be deemed abandoned and invalid unless the work authorized by it shall have been commenced within six (6) months after its issuance.

This certifies that Tony Built Homes owner/contractor
has permission to install foundation 42x28
on 52 Main St.

providing that the person accepting this permit shall in every respect conform to the terms of the application therefor on file in this office; to the provisions of the Statute of the Commonwealth and to the By-Laws of the City of New Bedford relating to the Inspection, Erection, Enlarging, Altering, Raising, Moving, Repairing or Tearing Down of a Building.

WIRING INSPECTOR

PLUMBING INSPECTOR

BUILDING INSPECTOR

YOUR AREA INSPECTOR IS:

Thomas Welch

ROUGH FINISH

– Tel. 979-1540 Between 8:00 AM – 9:00 AM

NOTICE: NOTIFY INSPECTOR 48 HOURS
IN ADVANCE OF APPLYING
SHEATING OR LATHING

OCCUPANCY PERMIT REQUIRED BEFORE OCCUPANCY

No Building or Structure shall be used or occupied until the Certificate of Use and Occupancy shall have been issued by the Building Commissioner – MSBC. Sect. 120.1 – N.B. Zoning Ord. Sect. 9-269

THIS CARD MUST BE DISPLAYED IN A CONSPICUOUS PLACE ON THE PREMISES
AND NOT TORN DOWN OR REMOVED UNTIL COMPLETION OF WORK

SUBJECT TO MASSACHUSETTS STATE
BUILDING CODE REQUIREMENTS

Danny D. Romanosky
BUILDING INSPECTOR

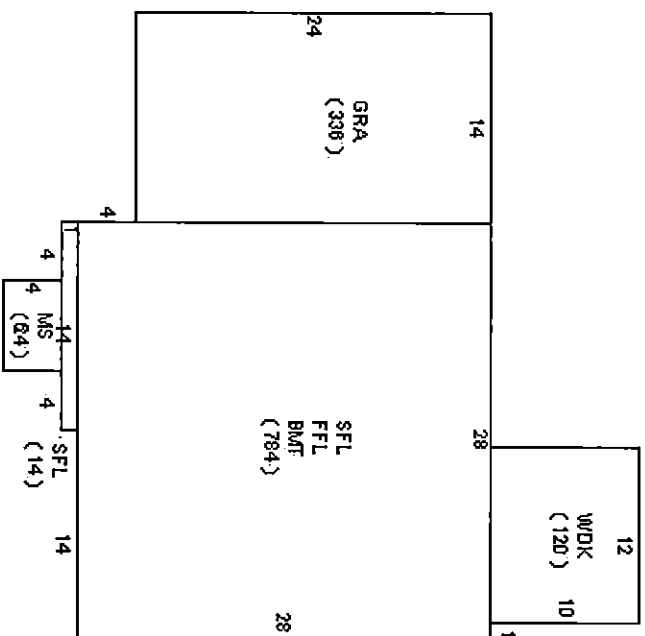

#52 MATE DRIVE

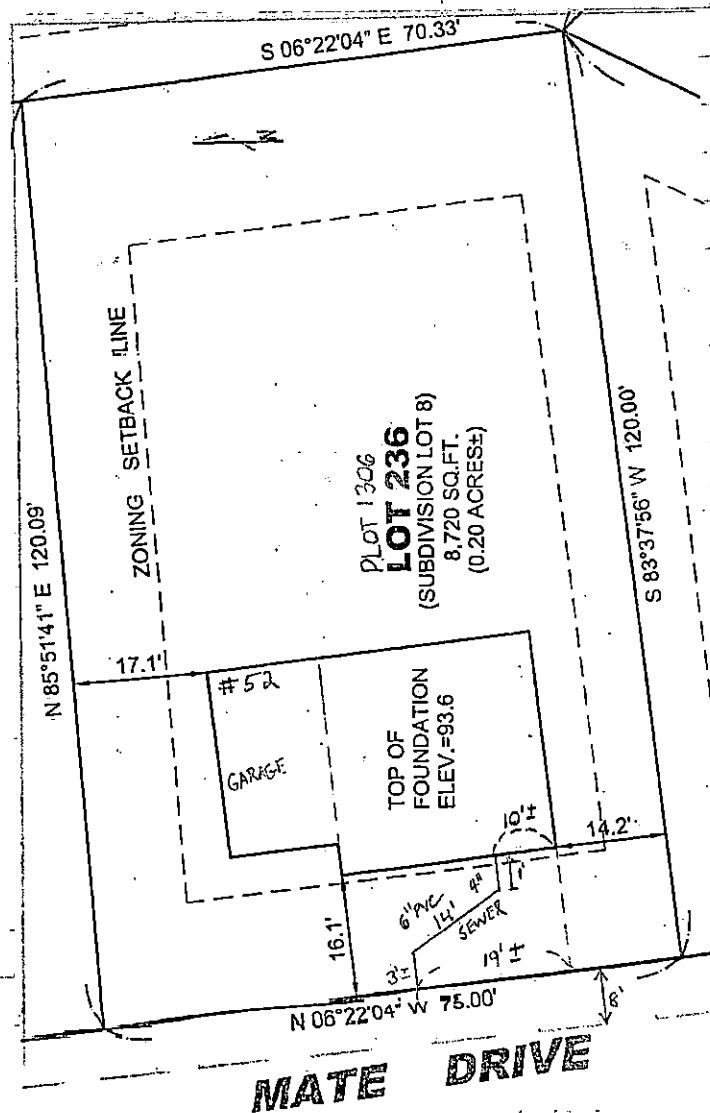

(63)

SEWER INSPECTION

DATE: 6/6/2012

CONTRACTOR: D.W. WHITE

INSP.: R. BICHEL

PERMIT#: 24284

PLOT 1306 LOT 236

SUB. DIV. LOT 8