



PERMIT NO.

24283

CITY OF NEW BEDFORD  
SEWER AND/OR STORM DRAIN PERMIT

DATE 6/6/12  
exp 6/6/13

This certifies that permission is granted to

Whalees Works Realty 155 Charles Macomber Blvd (508) 545-8240  
Property Owner Trust Address Tel.

To connect a sewer and/or storm drain located at 128 Teekin Place

Assessor's Plot 1306 Lot 247, to the sewer and/or storm drain in 85 x Teekin Place 400ft N x 100ft E Street Entrance

To be laid in accordance with the conditions in this application and the City of New Bedford ordinances.

TYPE OF USE: RESIDENTIAL COMMERCIAL INDUSTRIAL FLOW    G.P.D.

If applicant other than actual property owner, attach Letter of Authorization from Property Owner.

Name    Tel.   

Mailing Address   

The Bonded Contractor/Drain Layer authorized to perform this work is:

D.W. White 867 Middle Rd Acushnet, MA 02743  
Name Address Tel. (508) 763-8608

Type of Pipe Required: SDR 35 PVC

PERMIT EXPIRES ONE YEAR AFTER DATE OF ISSUE

- Requires separate connections for sewage and storm drain where applicable. Storm water cannot be discharged to a sanitary sewer.
  - All work must be inspected and approved by a D.P.I. inspector before backfilling.
  - If this connection is to be part of a private service shared jointly with other building owners, attach copy of Recorded Joint Maintenance Agreement.
  - Permits can be issued to Industrial and/or Commercial Applicants only upon receipt and approval by the Commissioner of Public Infrastructure of required plans and supplemental information.
  - In addition, a City-issued Industrial User Discharge Permit and/or a Sewer Extension/Connection Permit issued by the Commonwealth of Massachusetts D.E.P. shall be required by the City for Industrial Discharge into the sewer system.
- Industrial User Discharge Permit No.    Date

Comm. Mass. Sewer Conn./Ext. Permit No.    Date     
A Filing and Inspection Fee of \$ 430, plus an Entrance Fee of \$    where applicable, must accompany this application.

Bank# Citizens Union Bank Check# 4136 Date 6/4/12 Receipt# 9481

Other requirements: 24 Hour notice for inspection  
(508) 939-1528

Connection made to Sewer Part of jointly-shared private line YES NO     
Storm Drain

Applicant agrees to abide by the above terms, as well as all pertinent ordinances of the City of New Bedford, and such other special rules as the Commissioner of Public Infrastructure and/or City Engineer may deem necessary

Michel E. Felix  
City Engineer  
Clerk of the Works

[Signature]  
Signature of Property Owner or Representative

INSPECTOR'S REPORT

INSPECTED BY: SEE WHITE SHEET  
DATE:     
COMMENTS:   

APPROVED DISAPPROVED

SIGNATURE

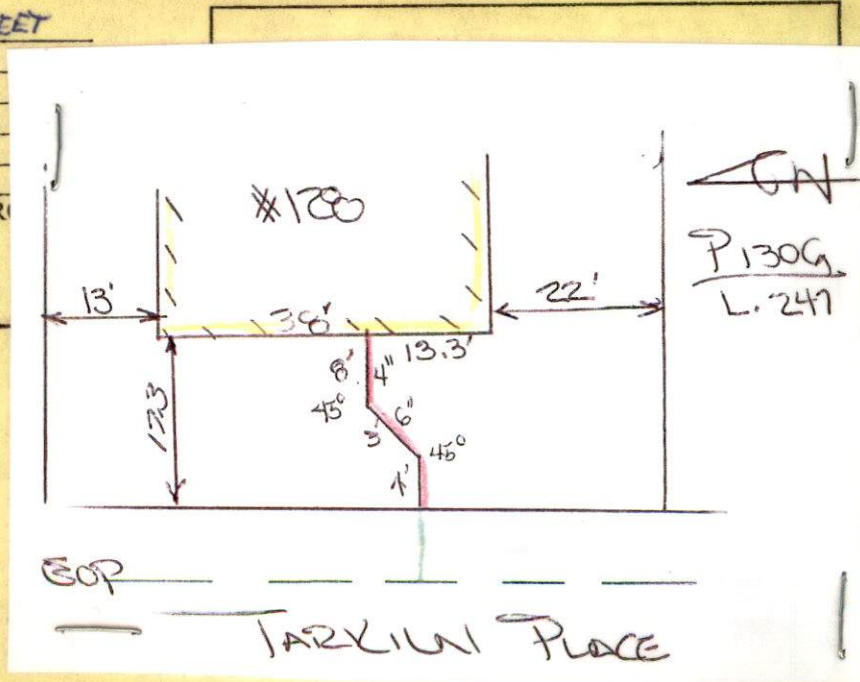





PERMIT NO.  
24283

CITY OF NEW BEDFORD  
SEWER AND/OR STORM DRAIN PERMIT

DATE 6/6/12  
EXP 6/6/13

This certifies that permission is granted to

Whales Woods Realty 155 Charles Macomber Blvd. (508) 995-8240  
Property Owner Trust Address Tel.

To connect a sewer and/or storm drain located at 128 Taekin Place

Assessor's Plot 1306 Lot 247, to the sewer and/or storm drain in 25 x Taekin Place 400ft N x Mdr Drive Street Entrance

To be laid in accordance with the conditions in this application and the City of New Bedford ordinances.

TYPE OF USE: RESIDENTIAL COMMERCIAL INDUSTRIAL FLOW 330 G.P.D.

If applicant other than actual property owner, attach Letter of Authorization from Property Owner.

Name..... Tel.....

Mailing Address.....

The Bonded Contractor/Drain Layer authorized to perform this work is:

DW White 867 Middle Rd Acushnet, MA 02743

Name Address Tel. (508) 763-8808

Type of Pipe Required: SDR 35 PVC

PERMIT EXPIRES ONE YEAR AFTER DATE OF ISSUE

- Requires separate connections for sewage and storm drain where applicable. Storm water cannot be discharged to a sanitary sewer.
- All work must be inspected and approved by a D.P.I. inspector before backfilling.
- If this connection is to be part of a private service shared jointly with other building owners, attach copy of Recorded Joint Maintenance Agreement.
- Permits can be issued to Industrial and/or Commercial Applicants only upon receipt and approval by the Commissioner of Public Infrastructure of required plans and supplemental information.
- In addition, a City-issued Industrial User Discharge Permit and/or a Sewer Extension/Connection Permit issued by the Commonwealth of Massachusetts D.E.P. shall be required by the City for Industrial Discharge into the sewer system.

Industrial User Discharge Permit No..... Date.....

Comm. Mass. Sewer Conn./Ext. Permit No..... Date.....

A Filing and Inspection Fee of \$ 450., plus an Entrance Fee of \$..... where applicable, must accompany this application.

Bank# Citizens Union Bank Check# 4136 Date 6/4/12 Receipt# 9481

Other requirements: 24 Hour notice for inspection @

(508) 979-1528

Connection made to Sewer Part of jointly-shared private line YES ☒ NO ☐  
Storm Drain

Applicant agrees to abide by the above terms, as well as all pertinent ordinances of the City of New Bedford, and such other special rules as the Commissioner of Public Infrastructure and/or City Engineer may deem necessary

Michel E. Selim

City Engineer

Clerk of the Works

[Signature] Trustee  
Signature of Property Owner or Representative

INSPECTOR'S REPORT

INSPECTED BY: \_\_\_\_\_

DATE: \_\_\_\_\_

COMMENTS: \_\_\_\_\_

\_\_\_\_\_

\_\_\_\_\_

\_\_\_\_\_

APPROVED DISAPPROVED

SIGNATURE

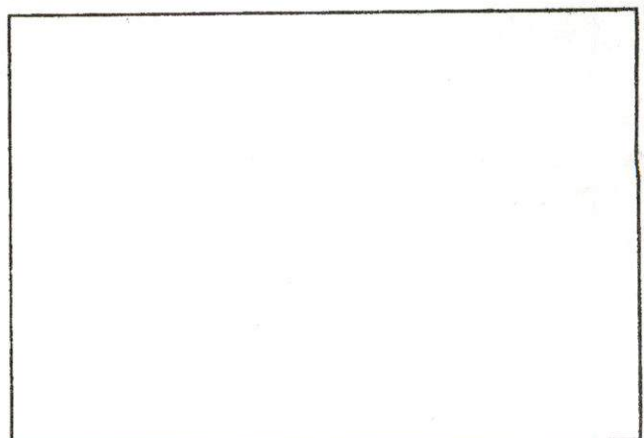

SKETCH PLAN



PERMIT NO.

24283

CITY OF NEW BEDFORD  
SEWER AND/OR STORM DRAIN PERMIT

Inspector's Copy

DATE 6/6/12  
Exp 6/6/13

This certifies that permission is granted to

Whalves Woods Realty 155 Charles Macomber Blvd. (508) 995-8240  
Property Owner Trust Address Tel.

To connect a sewer and/or storm drain located at 128 Taekin Place

Assessor's Plot 1306 Lot 247, to the sewer and/or storm drain in 25 x Taekin Place 400ft N x Main Drive Street Entrance

To be laid in accordance with the conditions in this application and the City of New Bedford ordinances.

TYPE OF USE: RESIDENTIAL COMMERCIAL INDUSTRIAL FLOW 380 G.P.D.

If applicant other than actual property owner, attach Letter of Authorization from Property Owner.

Name..... Tel.....

Mailing Address.....

The Bonded Contractor/Drain Layer authorized to perform this work is:

DW White 867 Middle Rd Acushnet, MA 02742

Name Address Tel. (508) 743-8808

Type of Pipe Required: SDR 35 PR.

PERMIT EXPIRES ONE YEAR AFTER DATE OF ISSUE

- Requires separate connections for sewage and storm drain where applicable. Storm water cannot be discharged to a sanitary sewer.
  - All work must be inspected and approved by a D.P.I. inspector before backfilling.
  - If this connection is to be part of a private service shared jointly with other building owners, attach copy of Recorded Joint Maintenance Agreement.
  - Permits can be issued to Industrial and/or Commercial Applicants only upon receipt and approval by the Commissioner of Public Infrastructure of required plans and supplemental information.
  - In addition, a City-issued Industrial User Discharge Permit and/or a Sewer Extension/Connection Permit issued by the Commonwealth of Massachusetts D.E.P. shall be required by the City for Industrial Discharge into the sewer system.
- Industrial User Discharge Permit No..... Date.....

Comm. Mass. Sewer Conn./Ext. Permit No..... Date.....

A Filing and Inspection Fee of \$...450, plus an Entrance Fee of \$..... where applicable, must accompany this application.

Bank# Citizens Union Bank Check# 4136 Date 6/4/12 Receipt# 9481

Other requirements: 24 Hour notice for inspection @

(508) 999-1528

Connection made to Sewer Part of jointly-shared private line YES NO

Storm Drain

Applicant agrees to abide by the above terms, as well as all pertinent ordinances of the City of New Bedford, and such other special rules as the Commissioner of Public Infrastructure and/or City Engineer may deem necessary

Michel E. Selva City Engineer

Signature of Property Owner or Representative

Inspector's Report

INSPECTED BY: DATE: 6/6/12

COMMENTS:

APPROVED DISAPPROVED

SIGNATURE

SKETCH PLAN



Commonwealth of Massachusetts

# CITY OF NEW BEDFORD

City Hall, Room 308, 133 William Street New Bedford, MA 02740 (508) 979-1540



## FOUNDATION PERMIT

6/6/2012

No. **B-12-683**

MSBC Sect. 111.8 - Any permit issued shall be deemed abandoned and invalid unless the work authorized by it shall have been commenced within six (6) months after its issuance.

FEE PAID \$ #Error

This certifies that CASTIGNETTI LEE JR "TRUSTEE" WHALERS WOODS REALTY TRUST  
owner/contractor has permission to: ES WATSON WAY

on: Foundations Only 1-2 Family - 100.00

Providing that the person accepting this permit shall in every respect conform to the terms of application therefore on file in this office; to the provisions of the statute of the Commonwealth and to the by-laws of the City of New Bedford relating to the inspection, erection, enlarging, altering, raising, moving, repairing, or tearing down of a building.

Permit is issued subject to the following special requirements: (Restrictions)



Wiring Inspector

\_\_\_\_\_  
\_\_\_\_\_  
\_\_\_\_\_  
\_\_\_\_\_



Plumbing Inspector

\_\_\_\_\_  
\_\_\_\_\_  
\_\_\_\_\_  
\_\_\_\_\_



Building Inspector

\_\_\_\_\_  
\_\_\_\_\_  
\_\_\_\_\_  
\_\_\_\_\_

YOUR AREA INSPECTOR IS: Thomas Welch

Tel. (508) 979-1540 Between 8:00am - 9:00am

NOTICE: NOTIFY INSPECTOR 48 HOURS IN  
ADVANCE OF APPLYING SHEATHING OR LATHING

**OCCUPANCY PERMIT REQUIRED BEFORE OCCUPANCY**  
No Building or Structure shall be used or occupied until the Certificate of Use and Occupancy shall have been issued by the Building Commissioner - MSBC Sect. 120.1

**This Card Must Be Displayed in a Conspicuous Place on the Premises and Not Torn Down or Removed Until Completion of Work**

SUBJECT TO MASSACHUSETTS  
STATE BUILDING CODE

*Donny D. [Signature]*

Building Inspector

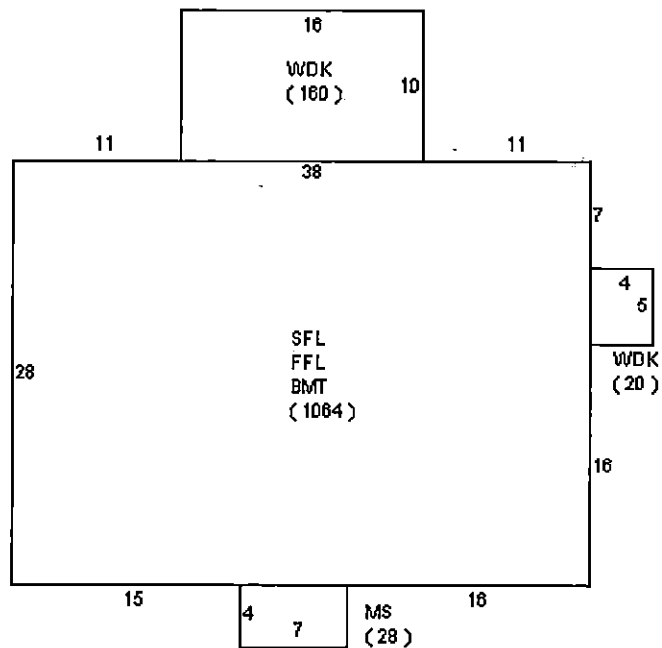

#128 TARKILN PLACE

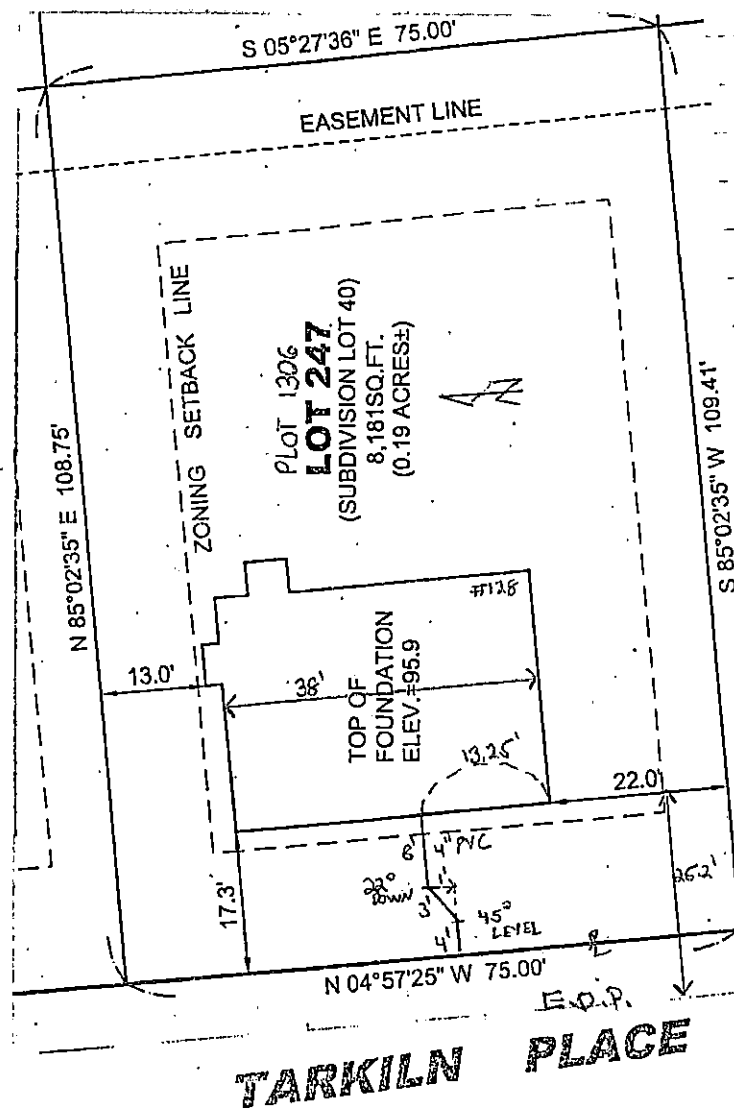

# SEWER INSPECTION

DATE: 6/6/12

CONTRACTOR: DW WHITE

INSP: R. BICHEL

PERMIT # 24283

PLOT 1306 LOT 247

SUB. DIV. LOT 40

62