



PERMIT NO.

24282

CITY OF NEW BEDFORD
SEWER AND/OR STORM DRAIN PERMIT

DATE 5/31/12

Exp. 5/31/13

This certifies that permission is granted to

Property Owner Michael Khalife Address 19 Old Pierce Rd. N. Dartmouth, MA 02747
Address 258 Orchard St. N. Dartmouth, MA 02747 Tel. 508 287 6881To connect a sewer and/or storm drain located at 258 Orchard St. N. Dartmouth, MA 02747Assessor's Plot 36 Lot 46.47 to the sewer and/or storm drain in existing sewer in Dartmouth Street

To be laid in accordance with the conditions in this application and the City of New Bedford ordinances.

TYPE OF USE: RESIDENTIAL COMMERCIAL INDUSTRIAL FLOW 110 G.P.D.

If applicant other than actual property owner, attach Letter of Authorization from Property Owner.

Name..... Tel.....

Mailing Address.....

The Bonded Contractor/Drain Layer authorized to perform this work is:

Name..... Address..... Tel.....

Type of Pipe Required: SDR 35 PVC

PERMIT EXPIRES ONE YEAR AFTER DATE OF ISSUE

- Requires separate connections for sewage and storm drain where applicable. Storm water cannot be discharged to a sanitary sewer.
 - All work must be inspected and approved by a D.P.I. inspector before backfilling.
 - If this connection is to be part of a private service shared jointly with other building owners, attach copy of Recorded Joint Maintenance Agreement.
 - Permits can be issued to Industrial and/or Commercial Applicants only upon receipt and approval by the Commissioner of Public Infrastructure of required plans and supplemental information.
 - In addition, a City-issued Industrial User Discharge Permit and/or a Sewer Extension/Connection Permit issued by the Commonwealth of Massachusetts D.E.P. shall be required by the City for Industrial Discharge into the sewer system.
- Industrial User Discharge Permit No. Date.....

Comm. Mass. Sewer Conn./Ext. Permit No. Date.....

A Filing and Inspection Fee of \$ 450.00, plus an Entrance Fee of \$..... where applicable, must accompany this application.Bank# St. Anne's Credit Union Check# 117 Date 5/31/12 Receipt# 9472Other requirements: 24 hour notice for inspection @ 508-991-6150Connection made to Sewer Part of jointly-shared private line YES ☒ NO
Storm Drain

Applicant agrees to abide by the above terms, as well as all pertinent ordinances of the City of New Bedford, and such other special rules as the Commissioner of Public Infrastructure and/or City Engineer may deem necessary

Signature of City Engineer Manuel H. Silva

Supervising Civil Engineer

Signature of Property Owner or Representative Michael Khalife

INSPECTOR'S REPORT

INSPECTED BY: [Signature]
DATE: 8/14/12
COMMENTS:

APPROVED

DISA

SIGNATURE

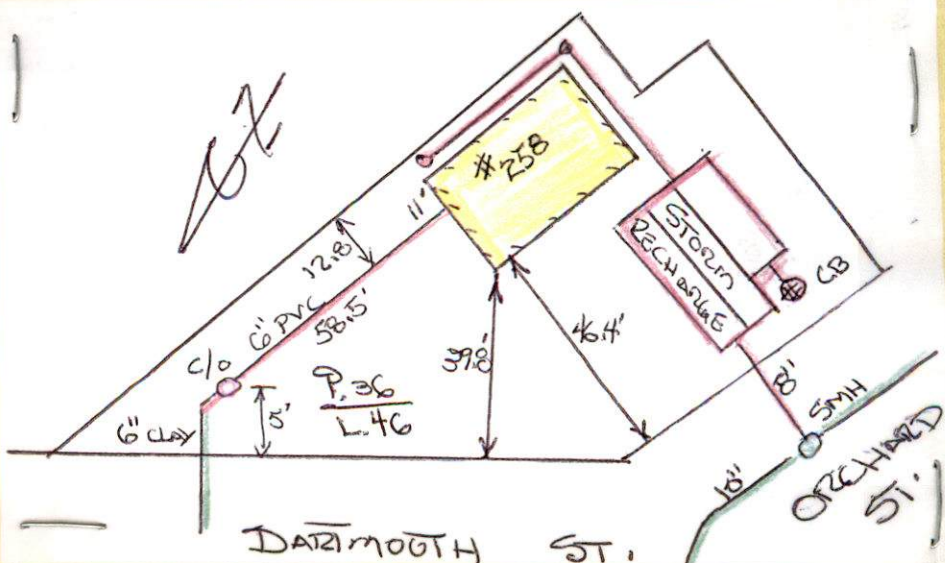



PERMIT NO.
24282

CITY OF NEW BEDFORD
SEWER AND/OR STORM DRAIN PERMIT

DATE 5/31/12
Exp. 5/31/13

This certifies that permission is granted to

Michael Khalife 19 Old Pierce Rd. N. Dartmouth MA 02747
Property Owner Address Address: on Orchard St Tel. 508 287 6881
* 258 Orchard St * Dantmouth St & Orchard St. convenience Store
To connect a sewer and/or storm drain located at

Assessor's Plot 36 Lot 504 to the sewer and/or storm drain in existing sewer in Dantmouth Street
406 will be combined & connected to sewer service @ property line

To be laid in accordance with the conditions in this application and the City of New Bedford ordinances.

TYPE OF USE: RESIDENTIAL COMMERCIAL INDUSTRIAL FLOW 110 G.P.D.

install infiltration system - overflow will be connected to manhole on Orchard St
If applicant other than actual property owner, attach Letter of Authorization from Property Owner.

Name..... Tel.....

Mailing Address.....

The Bonded Contractor/Drain Layer authorized to perform this work is:

Chris Mendoza Cont. 45 Chase Rd. N. Dartmouth MA
Name Address Tel. 508-889-4247

Type of Pipe Required: SDR 35 PVC

PERMIT EXPIRES ONE YEAR AFTER DATE OF ISSUE

- Requires separate connections for sewage and storm drain where applicable. Storm water cannot be discharged to a sanitary sewer.
- All work must be inspected and approved by a D.P.I. inspector before backfilling.
- If this connection is to be part of a private service shared jointly with other building owners, attach copy of Recorded Joint Maintenance Agreement.
- Permits can be issued to Industrial and/or Commercial Applicants only upon receipt and approval by the Commissioner of Public Infrastructure of required plans and supplemental information.
- In addition, a City-issued Industrial User Discharge Permit and/or a Sewer Extension/Connection Permit issued by the Commonwealth of Massachusetts D.E.P. shall be required by the City for Industrial Discharge into the sewer system.

Industrial User Discharge Permit No..... Date.....

Comm. Mass. Sewer Conn./Ext. Permit No..... Date.....

A Filing and Inspection Fee of \$ 450.00, plus an Entrance Fee of \$..... where applicable, must accompany this application.

Bank# St. Anne's Credit Union Check# 117 Date 5/31/12 Receipt# 9472

Other requirements: 24 hour notice for inspection @ 508-991-6150

Connection made to Sewer Part of jointly-shared private line YES ☒ NO
Storm Drain

Applicant agrees to abide by the above terms, as well as all pertinent ordinances of the City of New Bedford, and such other special rules as the Commissioner of Public Infrastructure and/or City Engineer may deem necessary

Manuel H. Silva
City Engineer
Supervising Civil Engineer

Michael Khalife
Signature of Property Owner or Representative

INSPECTOR'S REPORT

INSPECTED BY: R
DATE: 8/14/12
COMMENTS:

APPROVED

DISAPPROVED

SIGNATURE

SKETCH PLAN

11

SEWER INSPECTION	
DATE: 8/14/12	
CONTRACTOR: CHRIS MENDOZA	
INSP. R. BICHEL	
PERMIT: 24282	
PLOT 36	LOT 46, 47, 50, 406

258 ORCHARD St

