



PERMIT NO.

24279

CITY OF NEW BEDFORD
SEWER AND/OR STORM DRAIN PERMIT

DATE 4-19-12

EXPIRES 4-19-13

This certifies that permission is granted to

CLIFTEX Lofts LLC / Keith Construction 300 Davenport Ave Suite 300
Property Owner Address Canton, MASS. 02021 Tel. 781-828-8474

To connect a sewer and/or storm drain located at 194 Riverside Ave

Assessor's Plot 105 Lot 135 to the sewer and/or storm drain in 169 + 210-212 connect to 21" main

To be laid in accordance with the conditions in this application and the City of New Bedford ordinances.

TYPE OF USE: RESIDENTIAL COMMERCIAL INDUSTRIAL FLOW G.P.D.

If applicant other than actual property owner, attach Letter of Authorization from Property Owner.

Name Daniel Carleton Tel. 781-522-5732

Mailing Address 300 Davenport Ave Suite 300 Canton, MA 02021

The Bonded Contractor/Drain Layer authorized to perform this work is:

K.R. Rezendes Inc. 3 Sammy's Lane Assonet MA 02702

Name Address Tel. 508-644-5795

Type of Pipe Required: SDR 35 PVC

PERMIT EXPIRES ONE YEAR AFTER DATE OF ISSUE

- Requires separate connections for sewage and storm drain where applicable. Storm water cannot be discharged to a sanitary sewer.
- All work must be inspected and approved by a D.P.I. inspector before backfilling.
- If this connection is to be part of a private service shared jointly with other building owners, attach copy of Recorded Joint Maintenance Agreement.
- Permits can be issued to Industrial and/or Commercial Applicants only upon receipt and approval by the Commissioner of Public Infrastructure of required plans and supplemental information.
- In addition, a City-issued Industrial User Discharge Permit and/or a Sewer Extension/Connection Permit issued by the Commonwealth of Massachusetts D.E.P. shall be required by the City for Industrial Discharge into the sewer system.

Industrial User Discharge Permit No. Date

Comm. Mass. Sewer Conn./Ext. Permit No. Date

A Filing and Inspection Fee of \$430, plus an Entrance Fee of \$ where applicable, must accompany this application.

Bank# Citizens Bank Check# 546495 Date 4-18-12 Receipt# 9430

Other requirements: 24 hour notice for inspection @ 508-991-6150

Connection made to Sewer Part of jointly-shared private line YES NO
Storm Drain

Applicant agrees to abide by the above terms, as well as all pertinent ordinances of the City of New Bedford, and such other special rules as the Commissioner of Public Infrastructure and/or City Engineer may deem necessary

Manuel H. Silva
Supervising City Engineer
Civil

Signature of Property Owner or Representative

INSPECTED BY:

DATE:

COMMENTS:

APPROVED

DISAPPROVED

SEE WHITE SHEET
SIGNATURE

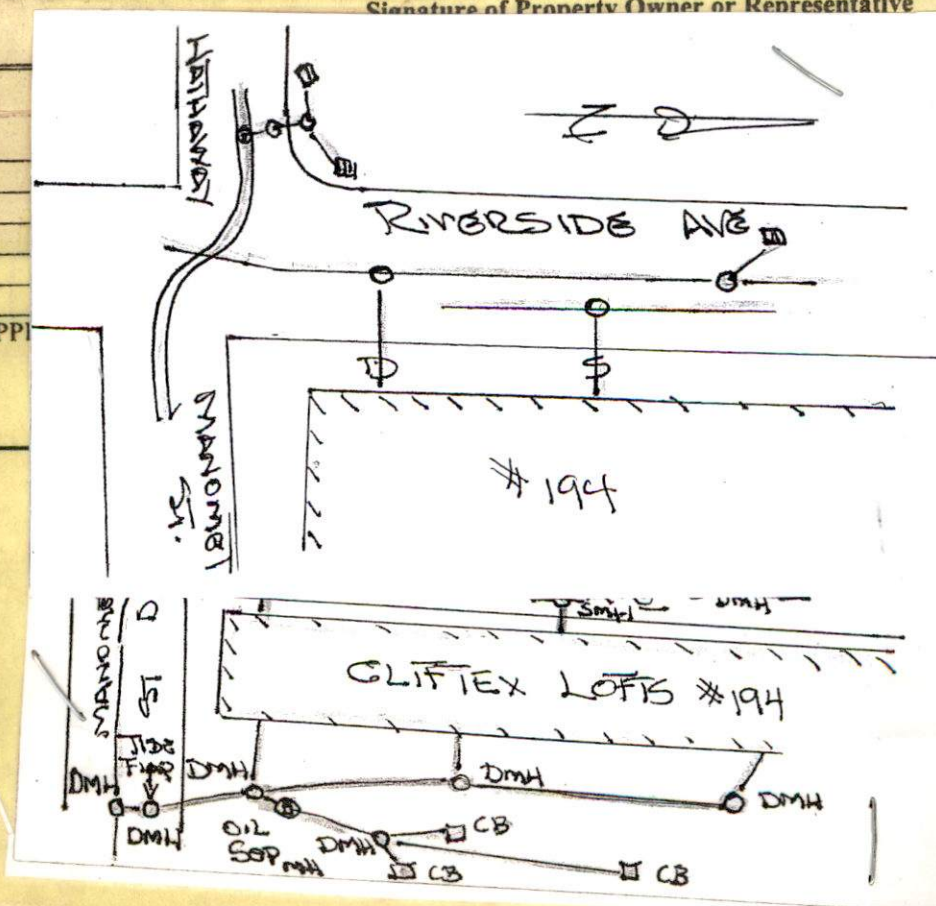



WORK ORDER

CHECK LEAK
MARK OFF
INSPECTION
POOR PRESSURE

HYDRANT
INVESTIGATE
SHUT-OFF
TURN-ON

DATE: 6/4/12 TIME: 1:30 FROM: [Signature]

TO: BOB B.

LOCATION: CLIFTEX / RIVERSIDE AVE
G-5-2012 @ 8:00 AM

COMMENTS: INSPEC DRAINAGE
ON HATHAWAY ST & RIVERSIDE AVE

INSPECTION 6/5/12 (RD)
TWO CB'S - ONE MH &

RESPONSE: CONNECTING PIPES

INSPECTION 6/8/12 (RD)
POOF LIES to 12" TOP to DMH

DATE: _____ FROM: _____



PERMIT NO.

24279

CITY OF NEW BEDFORD
SEWER AND/OR STORM DRAIN PERMIT

DATE 4-19-12

EXPIRES 4-19-13

This certifies that permission is granted to entity

Cl. F. Tex. Lefts. LLC / Keith Construction 360 Davenport Ave Suite 300
Property Owner Address Canton, MASS 02021 Tel. 781-828-8474

To connect a sewer and/or storm drain located at 194 Riverside Ave
connect to 8"

Assessor's Plot 105 Lot 135 to the sewer and/or storm drain in Sewer - Riverside Ave - to 21" main
169 + 210 - 212 connect SD - 4 tie-ins - to 12" st from parking lot / Highway

To be laid in accordance with the conditions in this application and the City of New Bedford ordinances.
TYPE OF USE: RESIDENTIAL COMMERCIAL INDUSTRIAL FLOW G.P.D.

If applicant other than actual property owner, attach Letter of Authorization from Property Owner #3 - connect to CB that will be moved
#4 connect SP into

Name Daniel Carleton Tel. 781-572-5755
Mailing Address 300 Davenport Ave Suite 300 Canton, MA 02021

The Bonded Contractor/Drain Layer authorized to perform this work is:
Name K.R. Rezendes, Inc. Address 3 Sammy's Lane Assonet, MA 02702 Tel. 508-644-5795

Type of Pipe Required: SDR 35 PVC

PERMIT EXPIRES ONE YEAR AFTER DATE OF ISSUE

- Requires separate connections for sewage and storm drain where applicable. Storm water cannot be discharged to a sanitary sewer.
 - All work must be inspected and approved by a D.P.I. inspector before backfilling.
 - If this connection is to be part of a private service shared jointly with other building owners, attach copy of Recorded Joint Maintenance Agreement.
 - Permits can be issued to Industrial and/or Commercial Applicants only upon receipt and approval by the Commissioner of Public Infrastructure of required plans and supplemental information.
 - In addition, a City-issued Industrial User Discharge Permit and/or a Sewer Extension/Connection Permit issued by the Commonwealth of Massachusetts D.E.P. shall be required by the City for Industrial Discharge into the sewer system.
- Industrial User Discharge Permit No. Date

Comm. Mass. Sewer Conn/Ext. Permit No. Date

A Filing and Inspection Fee of \$ 450., plus an Entrance Fee of \$ where applicable, must accompany this application.

Bank# Citizens Bank Check# 546495 Date 4-18-12 Receipt# 9430

Other requirements: 24 hour notice for inspection @ 508-991-6150

Connection made to Sewer Part of jointly-shared private line YES NO
Storm Drain

Applicant agrees to abide by the above terms, as well as all pertinent ordinances of the City of New Bedford, and such other special rules as the Commissioner of Public Infrastructure and/or City Engineer may deem necessary

Manuel H. Silva
Supervising City Engineer
Civil

[Signature]
Signature of Property Owner or Representative

INSPECTOR'S REPORT

INSPECTED BY: [Signature]
DATE: 6/28/12
COMMENTS: _____

APPROVED

DISAPPROVED

SIGNATURE

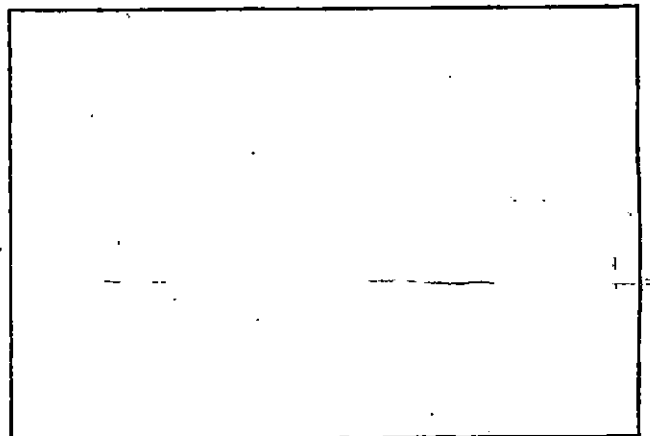

SKETCH PLAN

**SIGNED DRAWINGS MUST ACCOMPANY PURCHASE ORDER OR
DIMENSIONS OF FITTINGS WILL NOT BE GUARANTEED**

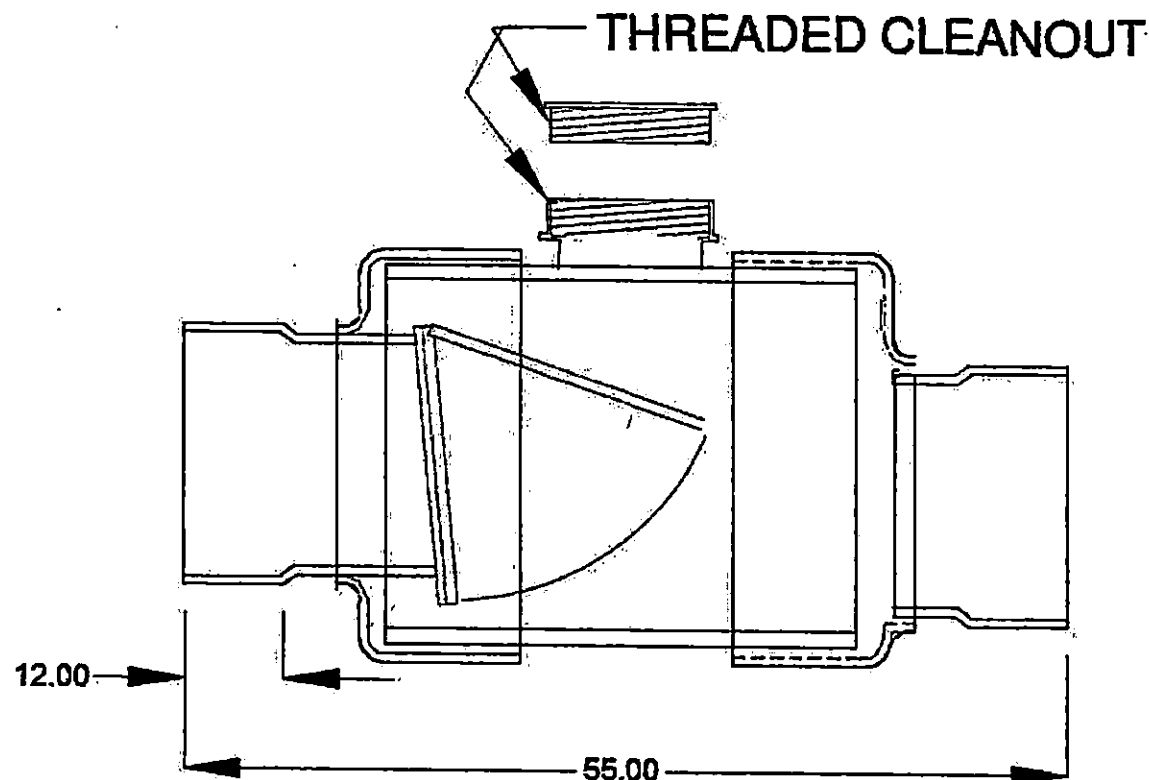

DISCLAIMER - PLEASE READ

DUE TO VARIOUS FACTORS AFFECTING PRODUCTION, ALL DIMENSIONS ARE APPROXIMATE. DIMENSIONS AND APPEARANCE ARE SUBJECT TO CHANGE WITHOUT NOTICE DUE TO DESIGN OR PRODUCTION MODIFICATIONS. ANGLE TOLERANCE FOR ELBOWS IS ± 2 DEGREES. ALL FITTINGS ARE SUBJECT TO P.T.I. "STANDARD TERMS AND CONDITIONS." A COPY OF THIS DRAWING MUST ACCOMPANY ALL PURCHASE ORDERS FOR THIS FITTING. ALL OTHER DIMENSIONS ARE TO TOLERANCES OF ± 1 ".

BACKWATER VALVE FOR SDR35 PVC-SOLVENT WELD

24"

K.R. Rezendes, Inc. Assonet, MA 02702	
Reviewed: <input checked="" type="checkbox"/>	Date: 6/28/2012
By: JDR	

PLASTIC TRENDS .COM

ROYAL Building Products

56400 Mound Road, Shelby Township, MI 48316
Phone (586)781-2700 Fax (586)781-0888

PRINTED COPIES ARE FOR REFERENCE ONLY

DATE: N/A

DRAWN BY: PTI

DATE:

CHECKED BY:

DO NOT SCALE

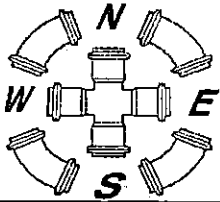

*Specified
fittings*

164 WEST SMITH ROAD
PO BOX 28157
BELLINGHAM, WA 98228-0157

E-MAIL: spec@specfit.com
PHONE: 888-734-8846 360-398-7700
FAX: 888-734-8258 360-398-7051

July 3, 2012

Re: PVC Backwater Valves

To whom it may concern

This letter is to serve as certification that all fittings for SDR35 PVC Sewer pipe for 3" through 48" shall be one-piece injection molded or fabricated from a PVC compound meeting ASTM D1784. Fittings shall meet requirements of ASTM D3034 or ASTM F679, as applicable. Gasket or solvent-weld end fittings are option of user. Joints shall meet ASTM D3212 for water-tight bells and uses a gasket that meets ASTM F477. Fitting shall also conform to ASTM F1336. Gaskets in bells shall be locked-in style. Flap plate shall be of PVC sheet with an adhered neoprene gasket.

If you have any questions please feel free to contact us at (888) 734-8846.

Sincerely,
Brad Sukolsky
Specified Fittings

RECEIVED

JUL 03 2012

K.R. REZENDES, INC.



Inspector

PERMIT NO.

24279

CITY OF NEW BEDFORD
SEWER AND/OR STORM DRAIN PERMIT

DATE 4-19-12

EXPIRES 4-19-13

This certifies that permission is granted to

entity

CLF Tex Lefts LLC / Keith Construction 300 Davenport Ave Suite 300
Property Owner Address Canton, MASS 02021 Tel. 781-828-8474

To connect a sewer and/or storm drain located at 194 Riverside Ave
correct to 8"

Assessor's Plot 105 Lot 135 to the sewer and/or storm drain in Sewer - Riverside Ave - 10 21" main
169 + 210-212 connect SD 4 tie-ins - 15' from parking lot / Highway to 13" ST @ Riverside Ave SWC Bldg into 10"

To be laid in accordance with the conditions in this application and the City of New Bedford ordinances.
TYPE OF USE: RESIDENTIAL COMMERCIAL INDUSTRIAL FLOW G.P.D.

If applicant other than actual property owner, attach Letter of Authorization from Property Owner #3 - connect to CB that will be moved #4 connect SP into 12" pipe on main
Name Daniel Carleton Tel. 781-572-5755
Mailing Address 300 Davenport Ave Suite 300 Canton, MA 02021

The Bonded Contractor/Drain Layer authorized to perform this work is:
K.R. Rezendes Inc. 3 Sammy's Lane Assonet MA 02702
Name Address Tel. 508-644-5795
Type of Pipe Required: SDR 35 PVC

PERMIT EXPIRES ONE YEAR AFTER DATE OF ISSUE

- Requires separate connections for sewage and storm drain where applicable. Storm water cannot be discharged to a sanitary sewer.
 - All work must be inspected and approved by a D.P.I. inspector before backfilling.
 - If this connection is to be part of a private service shared jointly with other building owners, attach copy of Recorded Joint Maintenance Agreement.
 - Permits can be issued to Industrial and/or Commercial Applicants only upon receipt and approval by the Commissioner of Public Infrastructure of required plans and supplemental information.
 - In addition, a City-issued Industrial User Discharge Permit and/or a Sewer Extension/Connection Permit issued by the Commonwealth of Massachusetts D.E.P. shall be required by the City for Industrial Discharge into the sewer system.
- Industrial User Discharge Permit No. Date

Comm. Mass. Sewer Conn./Ext. Permit No. Date
A Filing and Inspection Fee of \$450., plus an Entrance Fee of \$ where applicable, must accompany this application.

Bank# Citizens Bank Check# 546495 Date 4-18-12 Receipt# 9430

Other requirements: 24 hour notice for inspection @ 508-991-6150

Connection made to Sewer Part of jointly-shared private line YES NO
Storm Drain

Applicant agrees to abide by the above terms, as well as all pertinent ordinances of the City of New Bedford, and such other special rules as the Commissioner of Public Infrastructure and/or City Engineer may deem necessary

Manuel H. Silva
Supervising City Engineer
Civil

Signature of Property Owner or Representative

INSPECTOR'S REPORT

INSPECTED BY: [Signature]
DATE: 5/29/12
COMMENTS:

APPROVED DISAPPROVED

SIGNATURE

SKETCH PLAN

F-17 R137